

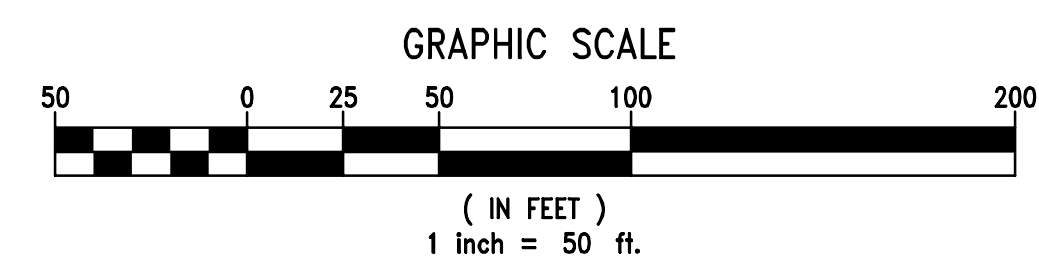

10/28/24

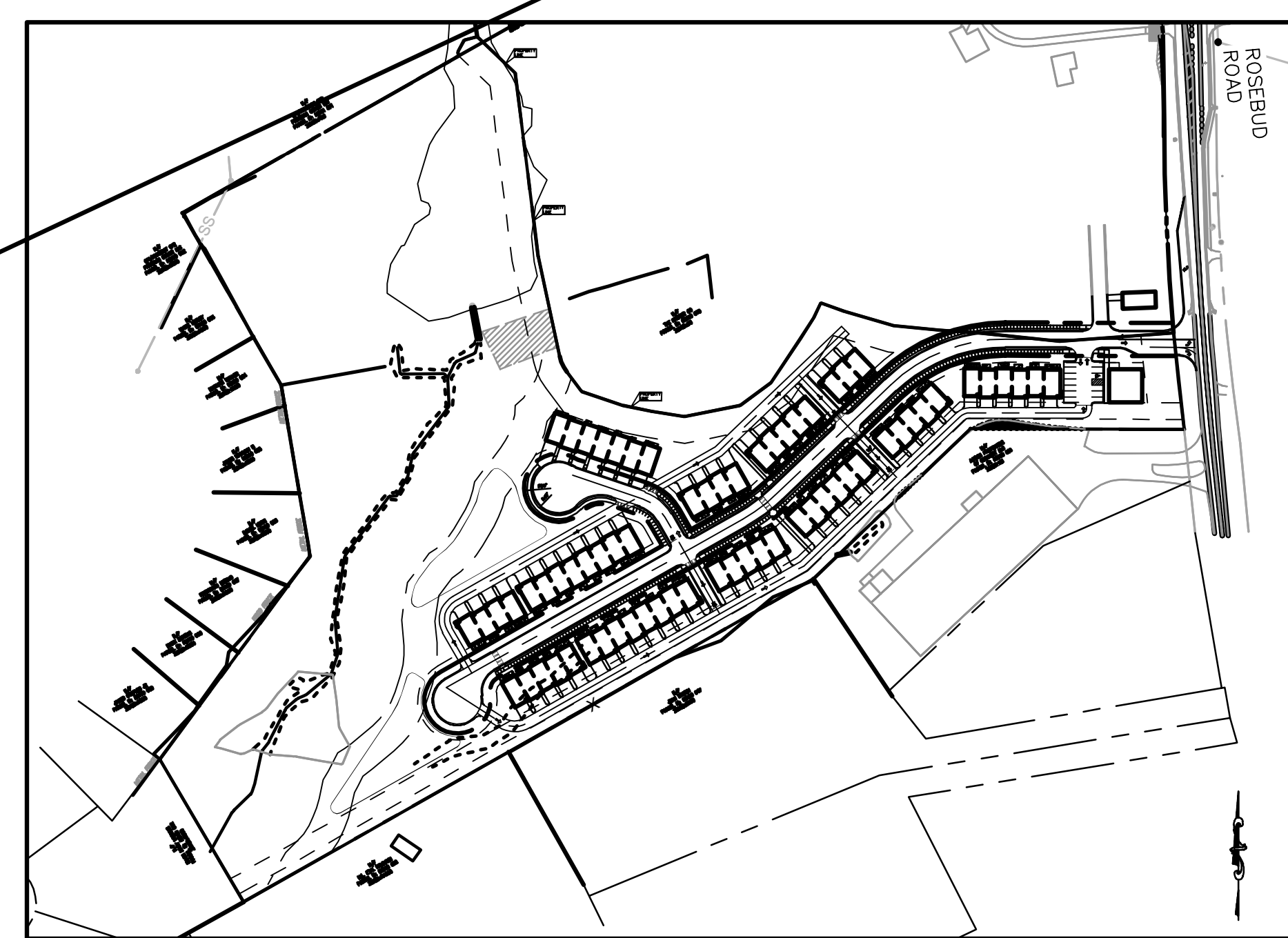
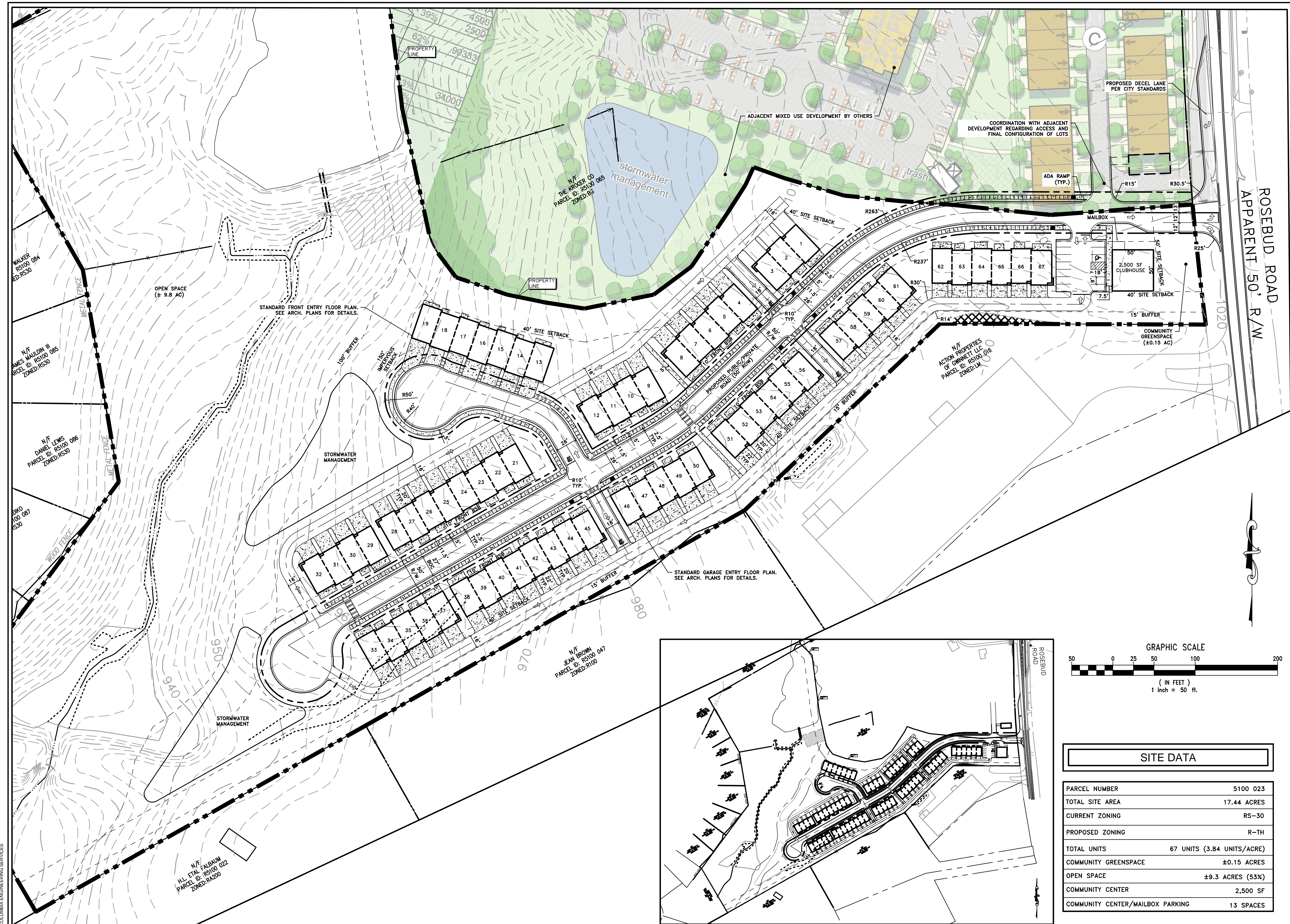

SITE DATA	
PARCEL NUMBER	5100 023
TOTAL SITE AREA	17.44 ACRES
CURRENT ZONING	RS-30
PROPOSED ZONING	R-TH
TOTAL UNITS	67 UNITS (3.84 UNITS/ACRE)
COMMUNITY GREENSPACE	±0.15 ACRES
OPEN SPACE	±9.3 ACRES (53%)
COMMUNITY CENTER	2,500 SF
COMMUNITY CENTER/MAILBOX PARKING	13 SPACES

PROJECT
SNELLVILLE TOWNHOMES
 ROSEBUD ROAD
 SNELLVILLE, GA 30078

CLIENT
THOMAS TSUI
 5960 LIVE OAK PKWY, STE 320
 NORCROSS GA 30093

THIS DRAWING AND DESIGN ARE THE PROPERTY OF THE CONSULTANT. THEY ARE NOT TO BE USED, REPRODUCED, COPIED, IN WHOLE OR IN PART, OR USED FOR FURNISHING INFORMATION TO OTHERS WITHOUT THE PRIOR WRITTEN CONSENT OF THE CONSULTANT. ALL COMMON LAW RIGHTS OF COPYRIGHT AND OTHERWISE ARE HEREBY SPECIFICALLY RESERVED.

REVISIONS	DATE

DRAWING TITLE	
REZONING SITE PLAN	
DRAWING FILE:	DRAWING NO.
DRAWN BY: KBH	RZ-1
DATE: 10/28/24	
PROJECT NO.: 4425.10	