

VICINITY MAP SCALE: 1"=2000'

INDEX
SHEET NO. 1
TITLE MASTER PLAN
SITE PLAN 2-6

FIRM MAP 1" = 1000'
FIRM PANEL
 PANEL 139&130 OF 155
 MAP NUMBER 13135C0130F & 13135C0130F
 MAP DATED: SEPTEMBER 29, 2006
 According to F.I.R.M. Community Panel 13135C0130F and 13135C0130F
 dated September 29, 2006, no portion of this Site
 lies within a designated flood plain.

CURVE TABLE

CURVE	ARC LENGTH	RADIUS	CHORD BEARING	CHORD LENGTH
C1	126.61'	434.26'	N33°26'21"E	126.16'
C2	42.69'	343.31'	S28°38'56"W	42.66'
C3	108.26'	384.26'	S33°09'31"W	107.90'
C4	205.57'	754.62'	N17°48'59"W	204.93'
C5	50.54'	100.00'	N79°57'47"E	50.00'
C6	191.95'	704.82'	S17°46'59"E	191.38'
C7	253.70'	311.55'	N59°30'59"E	246.75'
C8	67.03'	75.00'	S7°49'54"E	64.82'
C9	130.77'	125.00'	S66°27'50"E	124.68'
C10	248.97'	1662.02'	S67°00'34"E	248.74'
C11	166.92'	261.48'	S53°00'47"E	164.10'

LINE TABLE

LINE	BEARING	DISTANCE
L1	N25°05'14"E	92.00'
L2	S25°05'14"W	151.81'
L3	N43°34'01"W	188.78'
L4	S69°54'50"E	49.78'
L5	S74°29'50"E	110.17'
L6	S07°06'10"W	140.00'
L7	S02°27'58"W	148.27'
L8	N25°37'14"W	156.46'
L9	N10°00'44"W	61.30'
L10	S10°00'44"E	61.30'
L11	S25°37'14"E	158.32'
L12	N62°50'40"E	130.94'
L13	N35°29'35"E	18.19'
L14	S62°43'05"E	30.46'
L15	S34°43'31"E	146.88'
L16	S55°16'29"W	205.04'
L17	N39°34'11"W	148.78'
L18	S25°05'14"W	186.19'

PROPERTY ADDRESS
 3197 CLASSIC DRIVE
 SNELLVILLE, GA 30078
 PARCEL# 5093 106

OWNER/DEVELOPER
 MSGM LAND LLC
 3440 LASSITER FALLS DR NE
 MARIETTA, GA 30062
 (678) 227-8952
 CONTACT: KAMRAN JALALI
 EMAIL: kamran@luxuryhomes.com

ENGINEER
 ACR ENGINEERING, INC.
 600 PINNACLE COURT, SUITE 685
 NORCROSS, GEORGIA 30071
 (678) 291-0000
 CONTACT: ABBAS HEIDARI
 EMAIL: ABBAS@ACRENGINEERS.COM

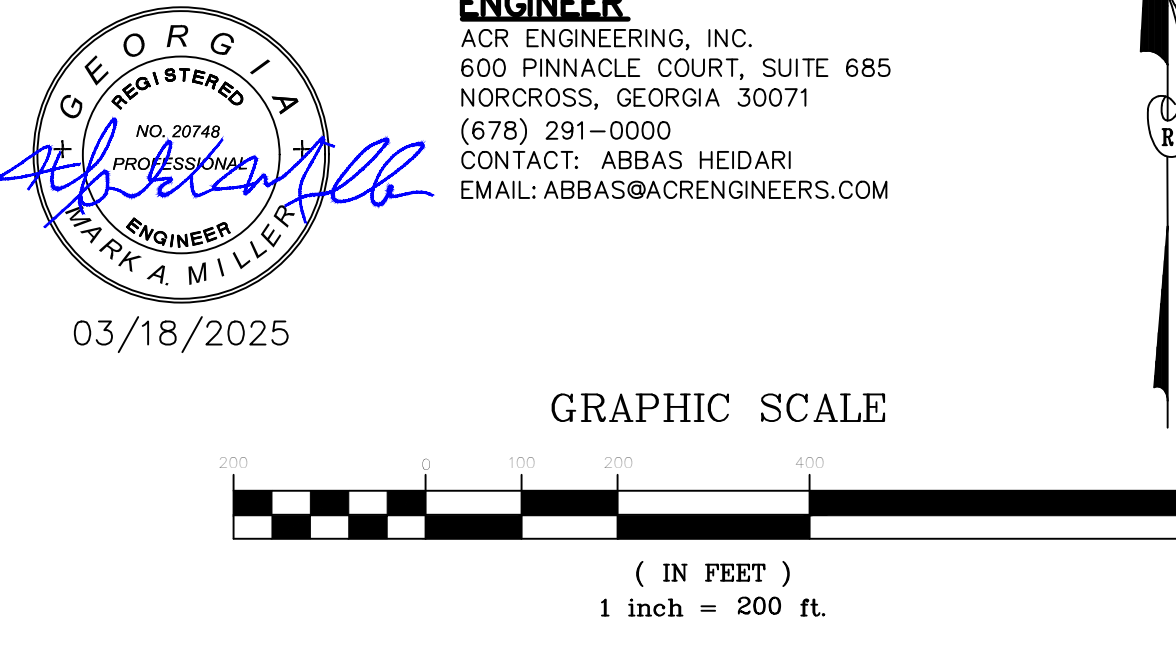

SITE SUMMARY:
PROPOSED LAND USE: RESIDENTIAL SUBDIVISION
TOTAL SITE AREA: 95.386 AC.
EXISTING ZONING: RS-30
PROPOSED ZONING: RS-5
FLOOD PLAIN AREA: 0.0 A.C.
REQUIRED OPEN SPACE: 19.08 AC. (20.0%)
PROVIDED OPEN SPACE: 29.1 A.C. (30.0%)
TOTAL NUMBER OF LOTS: 128 LOTS
PROPOSED DENSITY: 1.32 LOTS/AC.
MINIMUM LOT SIZE: 10,000 S.F.
MINIMUM HEATED AREA: 2,400 S.F. (2 CAR GARAGE MIN.)
MINIMUM LOT WIDTH: 65 FT
MAXIMUM LOT COVERAGE: 45%
MAXIMUM BUILDING HEIGHT: 35 FT

SETBACKS:
FRONT YARD = 40 FEET
SIDE YARD = 10 FEET (STREET 25')
REAR YARD = 30 FEET
REQUIRED RECREATIONAL AREA: 6% (5.72 AC.)
PROVIDED RECREATIONAL AREA: 12% (11.8 AC.)

DATE:	March 18, 2025	No.	Revision/Issue	By	Date
SCALE:	1"=200'				
DRAWN:	IP				
APPROVED:	MM				
DRAWING:	24022E				

MASTER PLAN FOR SUMMIT CHASE WEST

LOCATED IN L.L. 68 AND 93
 5TH DISTRICT
 CITY OF SNELLVILLE
 GWINNETT COUNTY, GEORGIA

ACR Engineering, inc.
 ATLANTA COMMERCIAL & RESIDENTIAL ENGINEERING
 600 PINNACLE COURT
 SUITE 685
 NORCROSS, GA 30071
 TEL: (678) 291-0000
 FAX: (678) 291-6887

Sheet 1 of 6

REGISTERED PROFESSIONAL ENGINEER
 MARK A. MILLER
 03/18/2025

INDEX
TITLE MASTER PLAN
SHEET NO. 1
 2-6

NOTE: LOCATIONS OF SANITARY AND STORM SEWER STRUCTURE AND PIPES ARE PRELIMINARY AND WILL MODIFY DURING CONSTRUCTION DESIGN PLAN.

- LEGEND**
- SP - IRON PIN FOUND (N)
 - CP - IRON PIN SET (S)
 - CM - CONCRETE MONUMENT FOUND (L)
 - CM - CONCRETE MONUMENT SET (L)
 - ST - STATION NUMBER
 - LN - LAND LOT LINE
 - CL - CENTERLINE
 - PL - PROPERTY LINE
 - BM - BENCHMARK
 - PT - POINT OF TANGENCY
 - PC - POINT OF CURVATURE
 - PI - POINT OF INTERSECTION
 - BL - BUILDING FOOTPRINT
 - BL - BUILDING (NEW)
 - FF - FINISHED FLOOR ELEVATION
 - FL - FLOOR
 - PC - PROPERTY CORNER
 - PC - FENCE
 - TL - TELEPHONE LINE
 - PL - POWER LINE
 - SS - SANITARY SEWER LINE
 - SS - SANITARY SEWER EASEMENT
 - MS - MANHOLE
 - GS - GAS LINE
 - WL - WATER LINE
 - PL - PLUGGED STOP
 - GS - GAS VALVE
 - PH - PROP. FIRE HYDRANT (S)
 - WM - WATER METER (S)
 - ST - STORM SEWER LINE
 - SI - 1/4" INLET
 - DI - DROP INLET
 - CB - CATCH BASIN
 - HW - HEAD WALL (L)
 - JB - JUNCTION BOX
 - DE - DRAINAGE EASEMENT
 - DM - DRAINAGE MANHOLE
 - DS - DOWNSPOUT
 - CO - CORRUGATED METAL PIPE
 - CO - CONCRETE PIPE
 - RE - REINFORCED CONCRETE PIPE
 - CP - CURB AND GUTTER
 - CP - FEDERAL RESURFACE RATE MAP
 - FP - TRUE POINT OF BEGINNING
 - FP - POINT OF BEGINNING
 - TR - TRAIL
 - TR - TRAIL DISTRICT
 - TR - TRAIL
 - BR - BRANCH
 - EX - EXISTING CONTOURS (DASHED)
 - PR - PROPOSED CONTOURS (SOLID)
 - TE - TOP OF CURB ELEVATION
 - TR - TRAVEL POINT
 - LI - LIGHT POLE (S)
 - MT - PLANTED TREE
 - MT - MARKED TREE

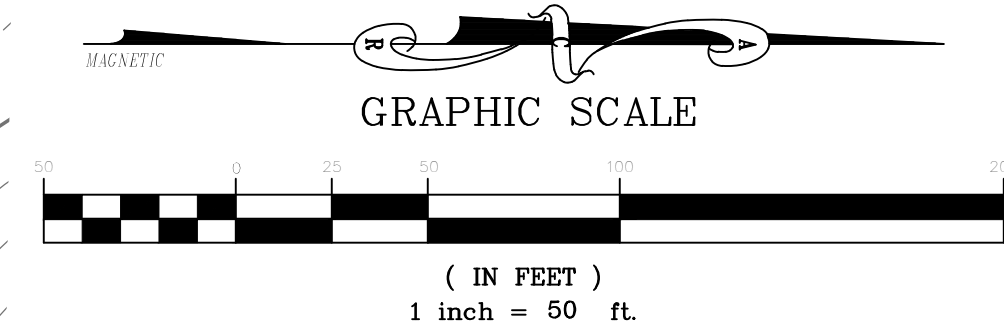
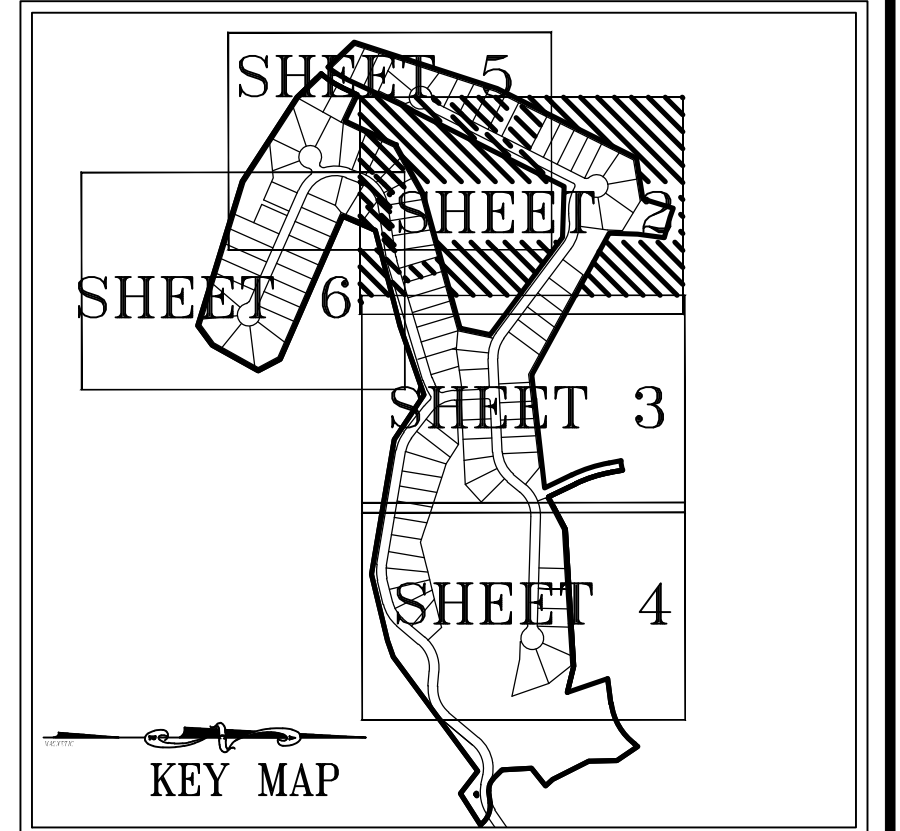
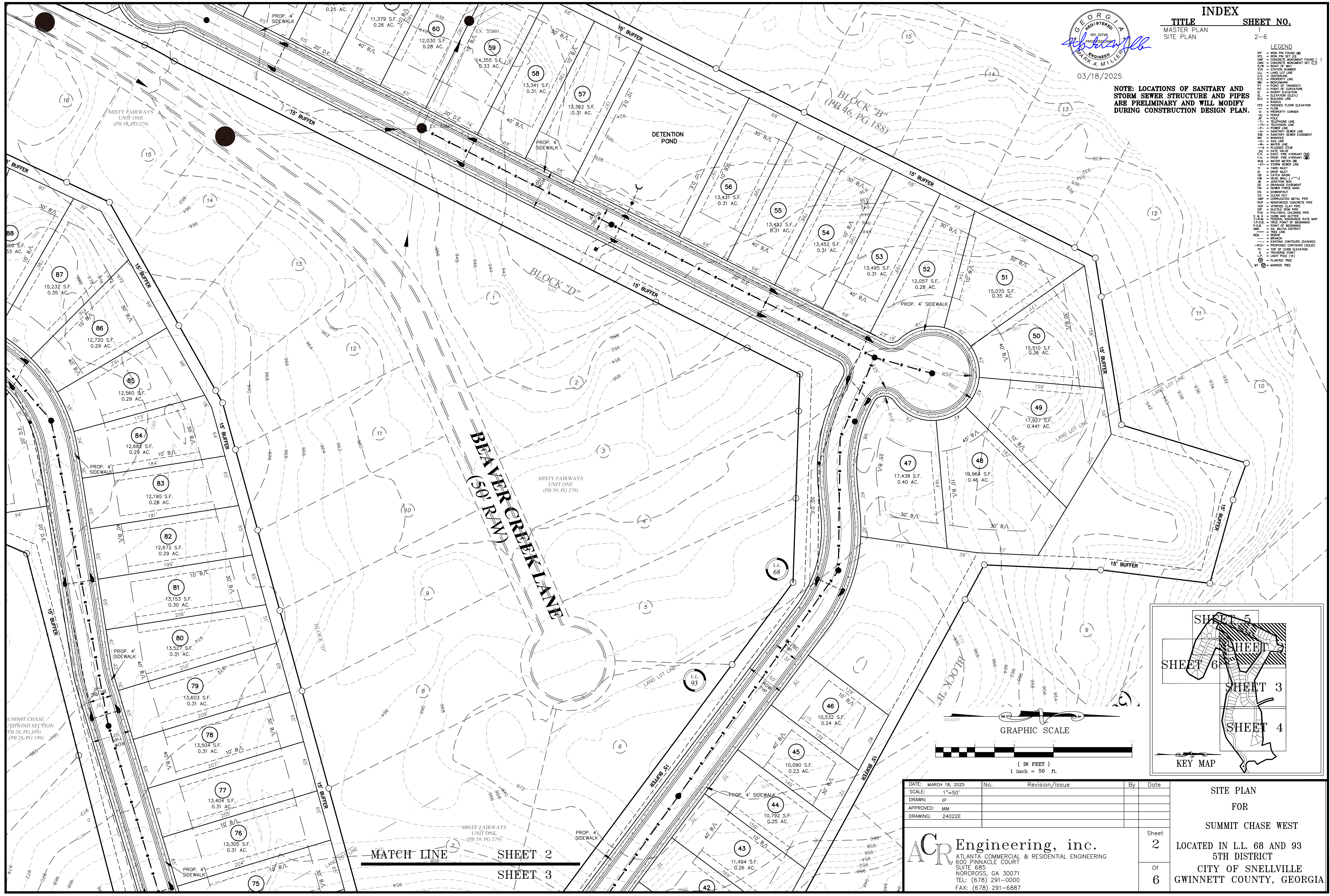

DATE:	March 18, 2025	No.	Revision/Issue	By	Date
SCALE:	1"=50'				
DRAWN:	IP				
APPROVED:	MM				
DRAWING:	24022E				

ACR Engineering, inc.
 ATLANTA COMMERCIAL & RESIDENTIAL ENGINEERING
 600 PINNACLE COURT
 SUITE 685
 NORCROSS, GA 30071
 TEL: (678) 291-0000
 FAX: (678) 291-6887

SITE PLAN
FOR
SUMMIT CHASE WEST
 LOCATED IN L.L. 68 AND 93
 5TH DISTRICT
 CITY OF SNELLVILLE
 GWINNETT COUNTY, GEORGIA

Sheet
2
 of
6

MATCH LINE SHEET 2
MATCH LINE SHEET 3

