

RECEIVED

JAN 31 2025

CITY OF SNELLVILLE
PLANNING & DEVELOPMENT

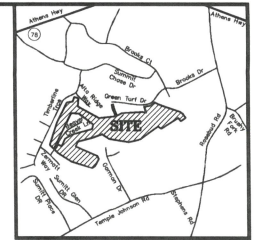

VICINITY MAP SCALE: 1"=2000'

INDEX	
TITLE	SHEET NO.
MASTER PLAN	1
SITE PLAN	2-6

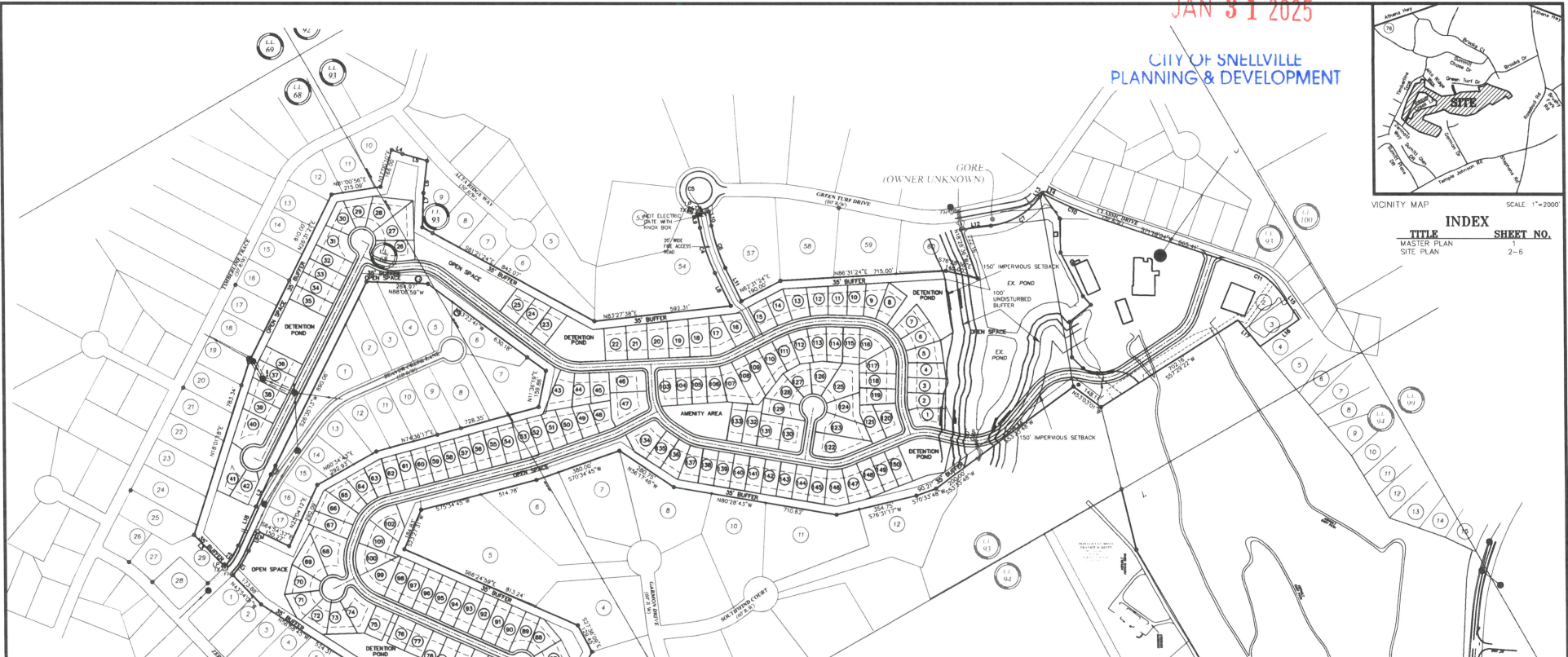

FIRM MAP 1" = 1000'

FIRM PANEL
PANEL: 1306A1300 COF 100
DATE: 10/20/2024 BY: JAC/STP
SCALE: 1"=1000'

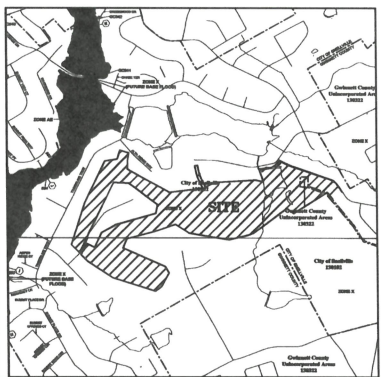

LEGEND

1	Proposed Residential Lot
2	Proposed Street
3	Proposed Detention Pond
4	Proposed Open Space
5	Proposed Amenity Area
6	Proposed Utility Line
7	Proposed Easement
8	Proposed Right-of-Way
9	Proposed Setback
10	Proposed Impervious Surface
11	Proposed Unimpervious Surface
12	Proposed 100' Impervious Setback
13	Proposed 100' Unimpervious Buffer
14	Proposed 100' Impervious Setback
15	Proposed 100' Unimpervious Buffer
16	Proposed 100' Impervious Setback
17	Proposed 100' Unimpervious Buffer
18	Proposed 100' Impervious Setback
19	Proposed 100' Unimpervious Buffer
20	Proposed 100' Impervious Setback
21	Proposed 100' Unimpervious Buffer
22	Proposed 100' Impervious Setback
23	Proposed 100' Unimpervious Buffer
24	Proposed 100' Impervious Setback
25	Proposed 100' Unimpervious Buffer
26	Proposed 100' Impervious Setback
27	Proposed 100' Unimpervious Buffer
28	Proposed 100' Impervious Setback
29	Proposed 100' Unimpervious Buffer
30	Proposed 100' Impervious Setback
31	Proposed 100' Unimpervious Buffer
32	Proposed 100' Impervious Setback
33	Proposed 100' Unimpervious Buffer
34	Proposed 100' Impervious Setback
35	Proposed 100' Unimpervious Buffer
36	Proposed 100' Impervious Setback
37	Proposed 100' Unimpervious Buffer
38	Proposed 100' Impervious Setback
39	Proposed 100' Unimpervious Buffer
40	Proposed 100' Impervious Setback
41	Proposed 100' Unimpervious Buffer
42	Proposed 100' Impervious Setback
43	Proposed 100' Unimpervious Buffer
44	Proposed 100' Impervious Setback
45	Proposed 100' Unimpervious Buffer
46	Proposed 100' Impervious Setback
47	Proposed 100' Unimpervious Buffer
48	Proposed 100' Impervious Setback
49	Proposed 100' Unimpervious Buffer
50	Proposed 100' Impervious Setback
51	Proposed 100' Unimpervious Buffer
52	Proposed 100' Impervious Setback
53	Proposed 100' Unimpervious Buffer
54	Proposed 100' Impervious Setback
55	Proposed 100' Unimpervious Buffer
56	Proposed 100' Impervious Setback
57	Proposed 100' Unimpervious Buffer
58	Proposed 100' Impervious Setback
59	Proposed 100' Unimpervious Buffer
60	Proposed 100' Impervious Setback
61	Proposed 100' Unimpervious Buffer
62	Proposed 100' Impervious Setback
63	Proposed 100' Unimpervious Buffer
64	Proposed 100' Impervious Setback
65	Proposed 100' Unimpervious Buffer
66	Proposed 100' Impervious Setback
67	Proposed 100' Unimpervious Buffer
68	Proposed 100' Impervious Setback
69	Proposed 100' Unimpervious Buffer
70	Proposed 100' Impervious Setback
71	Proposed 100' Unimpervious Buffer
72	Proposed 100' Impervious Setback
73	Proposed 100' Unimpervious Buffer
74	Proposed 100' Impervious Setback
75	Proposed 100' Unimpervious Buffer
76	Proposed 100' Impervious Setback
77	Proposed 100' Unimpervious Buffer
78	Proposed 100' Impervious Setback
79	Proposed 100' Unimpervious Buffer
80	Proposed 100' Impervious Setback
81	Proposed 100' Unimpervious Buffer
82	Proposed 100' Impervious Setback
83	Proposed 100' Unimpervious Buffer
84	Proposed 100' Impervious Setback
85	Proposed 100' Unimpervious Buffer
86	Proposed 100' Impervious Setback
87	Proposed 100' Unimpervious Buffer
88	Proposed 100' Impervious Setback
89	Proposed 100' Unimpervious Buffer
90	Proposed 100' Impervious Setback
91	Proposed 100' Unimpervious Buffer
92	Proposed 100' Impervious Setback
93	Proposed 100' Unimpervious Buffer
94	Proposed 100' Impervious Setback
95	Proposed 100' Unimpervious Buffer
96	Proposed 100' Impervious Setback
97	Proposed 100' Unimpervious Buffer
98	Proposed 100' Impervious Setback
99	Proposed 100' Unimpervious Buffer
100	Proposed 100' Impervious Setback

PROPERTY ADDRESS
3157 CLASSIC DRIVE
SNELLVILLE, GA 30078
PARCELS 50913, 106

OWNER/DEVELOPER
MOGAM LAND, LLC
3440 LASSITER FALLS DR NE
WAREHO, GA 30067
(678) 227-8952
CONTACT: KAMRAN ALALI
EMAIL: kamran@jusunhomes.com

ENGINEER
ACE ENGINEERING, INC.
600 PINNACLE COURT, SUITE 605
NORCROSS, GEORGIA 30071
(678) 291-0000
CONTACT: ABBAS HEDARI
EMAIL: ABH@ACEENGINEERS.COM

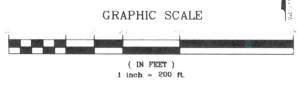

CURVE TABLE

CURVE	ARC LENGTH	RADIUS	CHORD BEARING	CHORD LENGTH
C1	128.61'	434.28'	N33°29'21"E	126.16'
C2	42.69'	343.31'	S28°35'58"W	42.85'
C3	108.26'	364.28'	S33°59'31"W	107.90'
C4	205.57'	754.82'	N17°46'59"W	204.93'
C5	80.54'	100.00'	N79°57'47"E	50.00'
C6	181.95'	704.52'	S17°48'52"E	181.38'
C7	253.79'	311.55'	N56°30'59"E	246.75'
C8	67.03'	75.00'	S70°49'34"E	84.82'
C9	130.77'	125.00'	S66°27'50"E	124.88'
C10	248.97'	166.02'	S67°50'34"E	248.74'
C11	166.92'	261.48'	S33°00'47"E	164.10'

LINE TABLE

LINE	BEARING	DISTANCE
L1	N28°05'14"E	92.00'
L2	S23°05'14"W	151.91'
L3	N43°54'01"W	168.78'
L4	S89°54'50"E	48.78'
L5	S74°29'50"E	110.17'
L6	S37°00'10"W	140.00'
L7	S02°27'58"W	148.27'
L8	N28°37'14"W	156.48'
L9	N10°00'44"W	81.30'
L10	S19°00'44"E	81.30'
L11	S23°37'47"E	154.30'
L12	N82°50'40"E	130.94'
L13	N35°29'35"E	18.19'
L14	S82°43'05"E	30.46'
L15	S34°34'01"E	148.85'
L16	S58°16'28"W	205.04'
L17	N38°34'11"W	148.78'
L18	S29°06'14"W	186.18'

SITE SUMMARY:
PROPOSED LAND USE: RESIDENTIAL SUBDIVISION
TOTAL SITE AREA: 95.886 AC.
EXISTING ZONING: RS-30
PROPOSED ZONING: RS-5
FLOOD PLAIN AREA: 0.0 A.C.
REQUIRED OPEN SPACE: 19.08 AC. (20.0%)
PROVIDED OPEN SPACE: 28.0 A.C. (27.4%)
TOTAL NUMBER OF LOTS: 150 LOTS
PROPOSED DENSITY: 1.57 LOTS/AC.
MINIMUM LOT SIZE: 18,000 S.F.
MINIMUM HEATED AREA: 2,400 S.F. (2 CAR GARAGE MIN.)
MINIMUM LOT WIDTH: 65 FT
MAXIMUM LOT COVERAGE: 45%
MAXIMUM BUILDING HEIGHT: 35 FT

SETBACKS:
FRONT YARD = 40 FEET
SIDE YARD = 10 FEET (STREET 25')
REAR YARD = 30 FEET
REQUIRED RECREATIONAL AREA: 6% (5.72 AC.)
PROVIDED RECREATIONAL AREA: 12% (11.8 AC.)

DATE	NO.	REVISION/ISSUE	BY	DATE
AUGUST 15, 2024	1	REVISED SITE PLAN	IP	9/10/24
	2	REVISED SITE PLAN	IP	1/16/25
	3	REVISED SITE PLAN	IP	1/21/25
	4	REVISED SITE PLAN	IP	1/30/25

ACREngineering, inc.
ATLANTA COMMERCIAL & RESIDENTIAL ENGINEERING
600 PINNACLE COURT
SUITE 605
NORCROSS, GA 30071
TEL: (678) 291-0000
FAX: (678) 291-6887

MASTER PLAN
FOR
SUMMIT CHASE WEST
LOCATED IN L.L. 68 AND 93
5TH DISTRICT
CITY OF SNELLVILLE
GWINNETT COUNTY, GEORGIA

Sheet
1
OF
6

RECEIVED

JAN 31 2025

CITY OF SNELLVILLE TITLE PLANNING & DEVELOPMENT

INDEX SHEET NO. 2-6

NOTE: LOCATIONS OF SANITARY AND STORM SEWER STRUCTURE AND PIPES ARE PRELIMINARY AND WILL MODIFY DURING CONSTRUCTION DESIGN PHASE.

- LEGEND
1. LOT AREA
2. LOT AREA
3. LOT AREA
4. LOT AREA
5. LOT AREA
6. LOT AREA
7. LOT AREA
8. LOT AREA
9. LOT AREA
10. LOT AREA
11. LOT AREA
12. LOT AREA
13. LOT AREA
14. LOT AREA
15. LOT AREA
16. LOT AREA
17. LOT AREA
18. LOT AREA
19. LOT AREA
20. LOT AREA
21. LOT AREA
22. LOT AREA
23. LOT AREA
24. LOT AREA
25. LOT AREA
26. LOT AREA
27. LOT AREA
28. LOT AREA
29. LOT AREA
30. LOT AREA
31. LOT AREA
32. LOT AREA
33. LOT AREA
34. LOT AREA
35. LOT AREA
36. LOT AREA
37. LOT AREA
38. LOT AREA
39. LOT AREA
40. LOT AREA
41. LOT AREA
42. LOT AREA
43. LOT AREA
44. LOT AREA
45. LOT AREA
46. LOT AREA
47. LOT AREA
48. LOT AREA
49. LOT AREA
50. LOT AREA
51. LOT AREA
52. LOT AREA
53. LOT AREA
54. LOT AREA
55. LOT AREA
56. LOT AREA
57. LOT AREA
58. LOT AREA
59. LOT AREA
60. LOT AREA
61. LOT AREA
62. LOT AREA
63. LOT AREA
64. LOT AREA
65. LOT AREA
66. LOT AREA
67. LOT AREA
68. LOT AREA
69. LOT AREA
70. LOT AREA
71. LOT AREA
72. LOT AREA
73. LOT AREA
74. LOT AREA
75. LOT AREA
76. LOT AREA
77. LOT AREA
78. LOT AREA
79. LOT AREA
80. LOT AREA
81. LOT AREA
82. LOT AREA
83. LOT AREA
84. LOT AREA
85. LOT AREA
86. LOT AREA
87. LOT AREA
88. LOT AREA
89. LOT AREA
90. LOT AREA
91. LOT AREA
92. LOT AREA
93. LOT AREA
94. LOT AREA
95. LOT AREA
96. LOT AREA
97. LOT AREA
98. LOT AREA
99. LOT AREA
100. LOT AREA

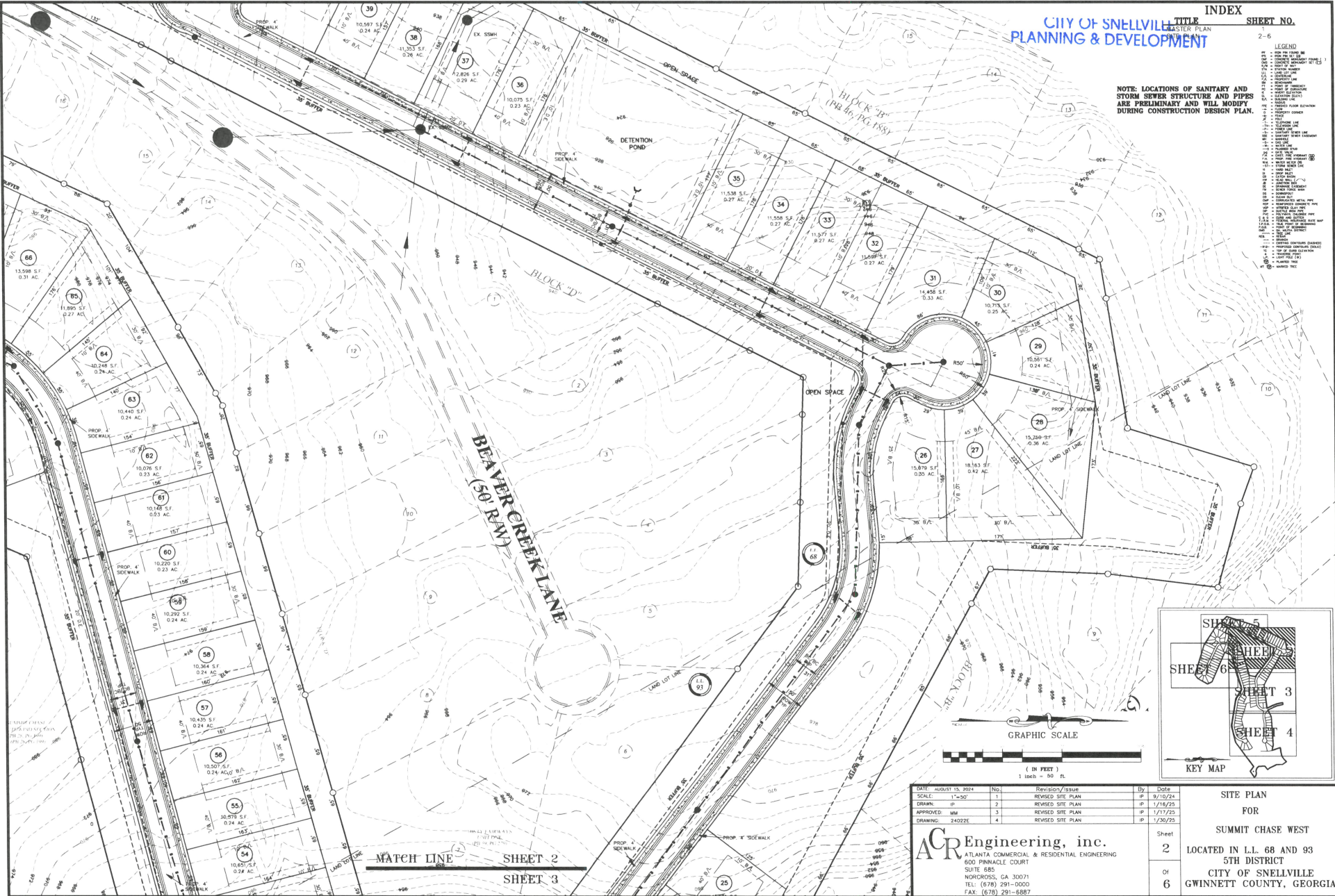
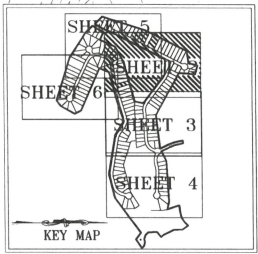

Table with 4 columns: DATE, SCALE, DRAWING, APPROVED. Includes drawing title 'REVISOR'S ISSUE' and 'REVISED SITE PLAN'.



SITE PLAN FOR SUMMIT CHASE WEST LOCATED IN L.L. 68 AND 93 5TH DISTRICT CITY OF SNELLVILLE GWINNETT COUNTY, GEORGIA

RECEIVED

JAN 31 2025

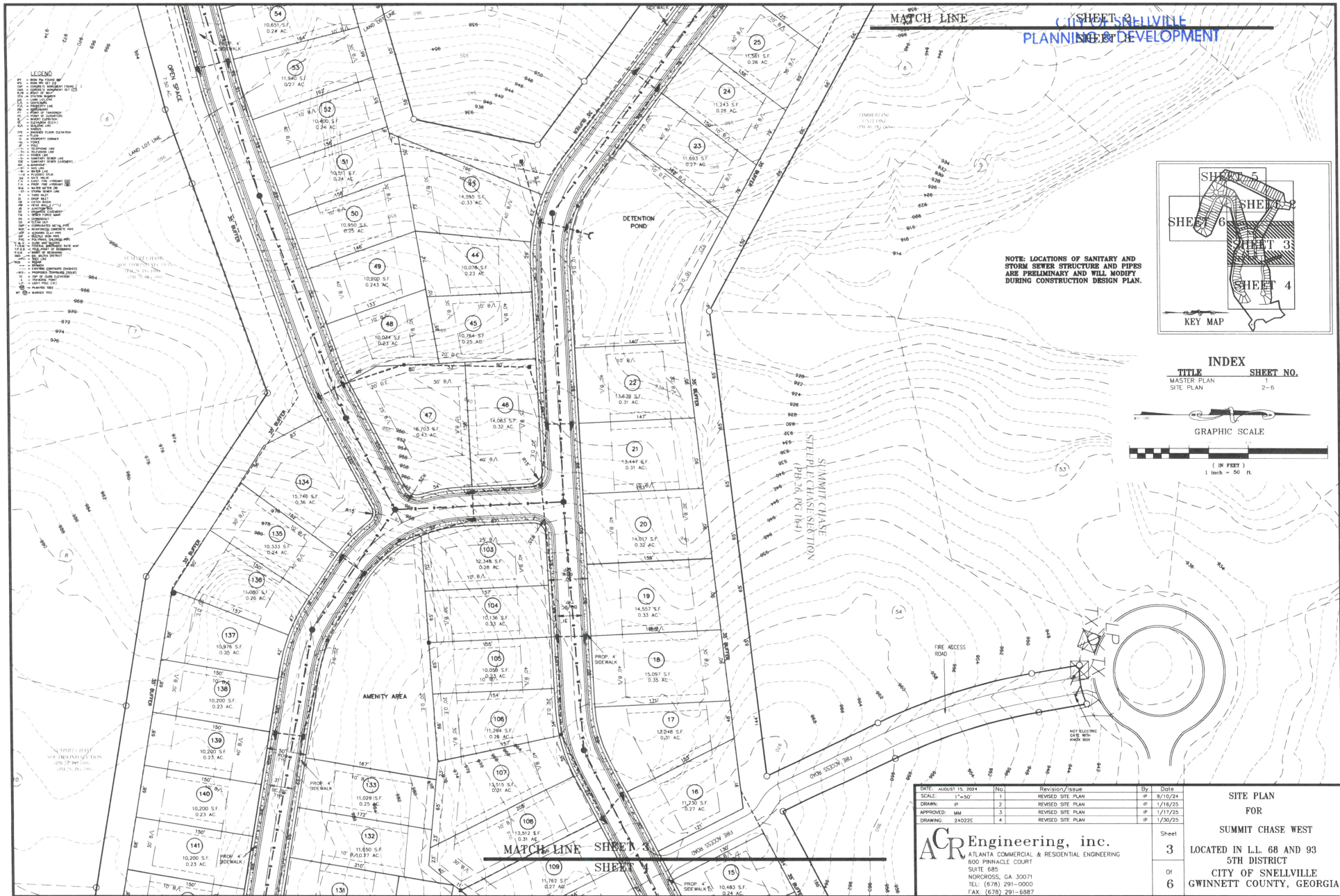

DATE	REVISION/ISSUE	BY	DATE
10/15/2024	1. REVISED SITE PLAN	IP	9/16/24
	2. REVISED SITE PLAN	IP	1/16/25
	3. REVISED SITE PLAN	IP	1/17/25
	4. REVISED SITE PLAN	IP	1/20/25

ACR Engineering, inc.
 ATLANTA COMMERCIAL & RESIDENTIAL ENGINEERING
 600 PINNACLE COURT
 SUITE 685
 NORDROSS, GA 30071
 TEL: (678) 291-0000
 FAX: (678) 291-6887

SITE PLAN FOR SUMMIT CHASE WEST
 LOCATED IN L.L. 68 AND 93
 5TH DISTRICT
 CITY OF SNELLVILLE
 GWINNETT COUNTY, GEORGIA

Sheet 3
 or 6

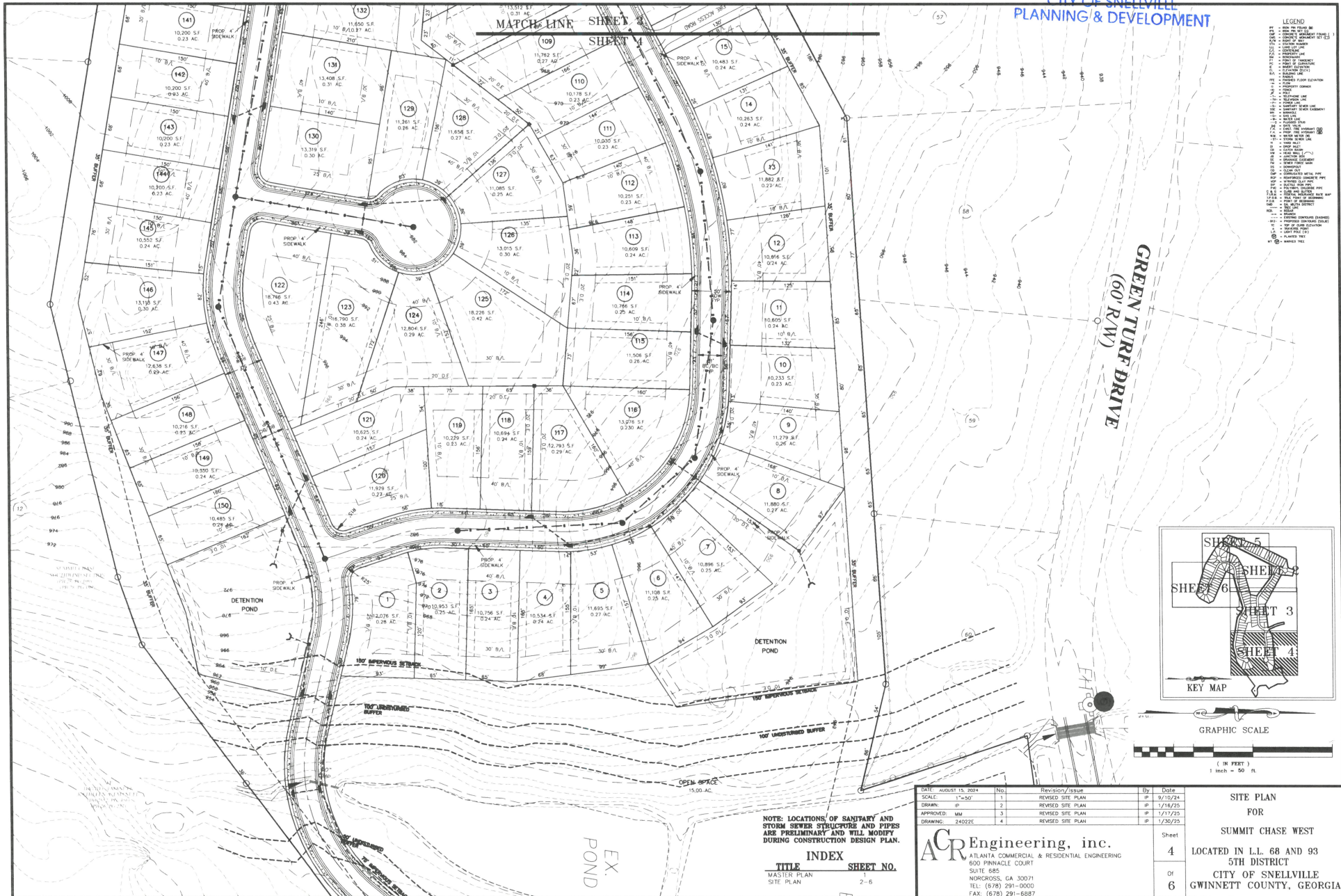

- LEGEND**
- 1. PROPOSED LOT CENTER
 - 2. PROPOSED LOT CORNER
 - 3. PROPOSED LOT BOUNDARY
 - 4. PROPOSED LOT AREA
 - 5. PROPOSED LOT PERIMETER
 - 6. PROPOSED LOT AREA (AC)
 - 7. PROPOSED LOT AREA (SF)
 - 8. PROPOSED LOT AREA (AC)
 - 9. PROPOSED LOT AREA (SF)
 - 10. PROPOSED LOT AREA (AC)
 - 11. PROPOSED LOT AREA (SF)
 - 12. PROPOSED LOT AREA (AC)
 - 13. PROPOSED LOT AREA (SF)
 - 14. PROPOSED LOT AREA (AC)
 - 15. PROPOSED LOT AREA (SF)
 - 16. PROPOSED LOT AREA (AC)
 - 17. PROPOSED LOT AREA (SF)
 - 18. PROPOSED LOT AREA (AC)
 - 19. PROPOSED LOT AREA (SF)
 - 20. PROPOSED LOT AREA (AC)
 - 21. PROPOSED LOT AREA (SF)
 - 22. PROPOSED LOT AREA (AC)
 - 23. PROPOSED LOT AREA (SF)
 - 24. PROPOSED LOT AREA (AC)
 - 25. PROPOSED LOT AREA (SF)
 - 26. PROPOSED LOT AREA (AC)
 - 27. PROPOSED LOT AREA (SF)
 - 28. PROPOSED LOT AREA (AC)
 - 29. PROPOSED LOT AREA (SF)
 - 30. PROPOSED LOT AREA (AC)
 - 31. PROPOSED LOT AREA (SF)
 - 32. PROPOSED LOT AREA (AC)
 - 33. PROPOSED LOT AREA (SF)
 - 34. PROPOSED LOT AREA (AC)
 - 35. PROPOSED LOT AREA (SF)
 - 36. PROPOSED LOT AREA (AC)
 - 37. PROPOSED LOT AREA (SF)
 - 38. PROPOSED LOT AREA (AC)
 - 39. PROPOSED LOT AREA (SF)
 - 40. PROPOSED LOT AREA (AC)
 - 41. PROPOSED LOT AREA (SF)
 - 42. PROPOSED LOT AREA (AC)
 - 43. PROPOSED LOT AREA (SF)
 - 44. PROPOSED LOT AREA (AC)
 - 45. PROPOSED LOT AREA (SF)
 - 46. PROPOSED LOT AREA (AC)
 - 47. PROPOSED LOT AREA (SF)
 - 48. PROPOSED LOT AREA (AC)
 - 49. PROPOSED LOT AREA (SF)
 - 50. PROPOSED LOT AREA (AC)
 - 51. PROPOSED LOT AREA (SF)
 - 52. PROPOSED LOT AREA (AC)
 - 53. PROPOSED LOT AREA (SF)
 - 54. PROPOSED LOT AREA (AC)
 - 55. PROPOSED LOT AREA (SF)
 - 56. PROPOSED LOT AREA (AC)
 - 57. PROPOSED LOT AREA (SF)
 - 58. PROPOSED LOT AREA (AC)
 - 59. PROPOSED LOT AREA (SF)
 - 60. PROPOSED LOT AREA (AC)
 - 61. PROPOSED LOT AREA (SF)
 - 62. PROPOSED LOT AREA (AC)
 - 63. PROPOSED LOT AREA (SF)
 - 64. PROPOSED LOT AREA (AC)
 - 65. PROPOSED LOT AREA (SF)
 - 66. PROPOSED LOT AREA (AC)
 - 67. PROPOSED LOT AREA (SF)
 - 68. PROPOSED LOT AREA (AC)
 - 69. PROPOSED LOT AREA (SF)
 - 70. PROPOSED LOT AREA (AC)
 - 71. PROPOSED LOT AREA (SF)
 - 72. PROPOSED LOT AREA (AC)
 - 73. PROPOSED LOT AREA (SF)
 - 74. PROPOSED LOT AREA (AC)
 - 75. PROPOSED LOT AREA (SF)
 - 76. PROPOSED LOT AREA (AC)
 - 77. PROPOSED LOT AREA (SF)
 - 78. PROPOSED LOT AREA (AC)
 - 79. PROPOSED LOT AREA (SF)
 - 80. PROPOSED LOT AREA (AC)
 - 81. PROPOSED LOT AREA (SF)
 - 82. PROPOSED LOT AREA (AC)
 - 83. PROPOSED LOT AREA (SF)
 - 84. PROPOSED LOT AREA (AC)
 - 85. PROPOSED LOT AREA (SF)
 - 86. PROPOSED LOT AREA (AC)
 - 87. PROPOSED LOT AREA (SF)
 - 88. PROPOSED LOT AREA (AC)
 - 89. PROPOSED LOT AREA (SF)
 - 90. PROPOSED LOT AREA (AC)
 - 91. PROPOSED LOT AREA (SF)
 - 92. PROPOSED LOT AREA (AC)
 - 93. PROPOSED LOT AREA (SF)
 - 94. PROPOSED LOT AREA (AC)
 - 95. PROPOSED LOT AREA (SF)
 - 96. PROPOSED LOT AREA (AC)
 - 97. PROPOSED LOT AREA (SF)
 - 98. PROPOSED LOT AREA (AC)
 - 99. PROPOSED LOT AREA (SF)
 - 100. PROPOSED LOT AREA (AC)
 - 101. PROPOSED LOT AREA (SF)
 - 102. PROPOSED LOT AREA (AC)
 - 103. PROPOSED LOT AREA (SF)
 - 104. PROPOSED LOT AREA (AC)
 - 105. PROPOSED LOT AREA (SF)
 - 106. PROPOSED LOT AREA (AC)
 - 107. PROPOSED LOT AREA (SF)
 - 108. PROPOSED LOT AREA (AC)
 - 109. PROPOSED LOT AREA (SF)
 - 110. PROPOSED LOT AREA (AC)
 - 111. PROPOSED LOT AREA (SF)
 - 112. PROPOSED LOT AREA (AC)
 - 113. PROPOSED LOT AREA (SF)
 - 114. PROPOSED LOT AREA (AC)
 - 115. PROPOSED LOT AREA (SF)
 - 116. PROPOSED LOT AREA (AC)
 - 117. PROPOSED LOT AREA (SF)
 - 118. PROPOSED LOT AREA (AC)
 - 119. PROPOSED LOT AREA (SF)
 - 120. PROPOSED LOT AREA (AC)
 - 121. PROPOSED LOT AREA (SF)
 - 122. PROPOSED LOT AREA (AC)
 - 123. PROPOSED LOT AREA (SF)
 - 124. PROPOSED LOT AREA (AC)
 - 125. PROPOSED LOT AREA (SF)
 - 126. PROPOSED LOT AREA (AC)
 - 127. PROPOSED LOT AREA (SF)
 - 128. PROPOSED LOT AREA (AC)
 - 129. PROPOSED LOT AREA (SF)
 - 130. PROPOSED LOT AREA (AC)
 - 131. PROPOSED LOT AREA (SF)
 - 132. PROPOSED LOT AREA (AC)
 - 133. PROPOSED LOT AREA (SF)
 - 134. PROPOSED LOT AREA (AC)
 - 135. PROPOSED LOT AREA (SF)
 - 136. PROPOSED LOT AREA (AC)
 - 137. PROPOSED LOT AREA (SF)
 - 138. PROPOSED LOT AREA (AC)
 - 139. PROPOSED LOT AREA (SF)
 - 140. PROPOSED LOT AREA (AC)
 - 141. PROPOSED LOT AREA (SF)
 - 142. PROPOSED LOT AREA (AC)
 - 143. PROPOSED LOT AREA (SF)
 - 144. PROPOSED LOT AREA (AC)
 - 145. PROPOSED LOT AREA (SF)
 - 146. PROPOSED LOT AREA (AC)
 - 147. PROPOSED LOT AREA (SF)
 - 148. PROPOSED LOT AREA (AC)
 - 149. PROPOSED LOT AREA (SF)
 - 150. PROPOSED LOT AREA (AC)

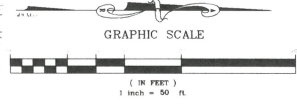
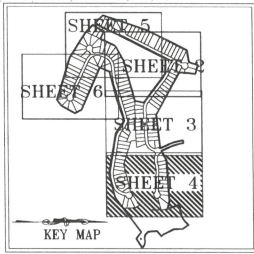

NOTE: LOCATIONS OF SANITARY AND STORM SEWER STRUCTURES AND PIPES ARE PRELIMINARY AND WILL MODIFY DURING CONSTRUCTION DESIGN PLAN.

INDEX SHEET NO.

TITLE	1
MASTER PLAN	1
SITE PLAN	2-5

DATE	REVISION/ISSUE	BY	DATE
NOV 15, 2024	No. 1 REVISED SITE PLAN	JP	9/10/24
	SCALE: 1"=30'		
	DRAWN: JP		1/16/25
	APPROVED: MM		1/17/25
	DRAWING: 24022E		1/30/25

SITE PLAN FOR SUMMIT CHASE WEST
LOCATED IN L.L. 68 AND 93 5TH DISTRICT
CITY OF SNELLVILLE
GWINNETT COUNTY, GEORGIA

ACR Engineering, inc.
ATLANTA COMMERCIAL & RESIDENTIAL ENGINEERING
600 PINNACLE COURT
SUITE 685
NORCROSS, GA 30071
TEL: (678) 291-0000
FAX: (678) 291-6887

JAN 31 2025

CITY OF SNELLVILLE
PLANNING & DEVELOPMENT

NOTE: LOCATIONS OF SANITARY AND
STORM SEWER STRUCTURE AND PIPES
ARE PRELIMINARY AND WILL MODIFY
DURING CONSTRUCTION DESIGN PLAN.



- LEGEND**
- Proposed Right-of-Way
 - Proposed Easement
 - Proposed 4' Sidewalk
 - Proposed 10' B/L
 - Proposed 15' B/L
 - Proposed 20' B/L
 - Proposed 25' B/L
 - Proposed 30' B/L
 - Proposed 35' B/L
 - Proposed 40' B/L
 - Proposed 45' B/L
 - Proposed 50' B/L
 - Proposed 55' B/L
 - Proposed 60' B/L
 - Proposed 65' B/L
 - Proposed 70' B/L
 - Proposed 75' B/L
 - Proposed 80' B/L
 - Proposed 85' B/L
 - Proposed 90' B/L
 - Proposed 95' B/L
 - Proposed 100' B/L
 - Proposed 105' B/L
 - Proposed 110' B/L
 - Proposed 115' B/L
 - Proposed 120' B/L
 - Proposed 125' B/L
 - Proposed 130' B/L
 - Proposed 135' B/L
 - Proposed 140' B/L
 - Proposed 145' B/L
 - Proposed 150' B/L
 - Proposed 155' B/L
 - Proposed 160' B/L
 - Proposed 165' B/L
 - Proposed 170' B/L
 - Proposed 175' B/L
 - Proposed 180' B/L
 - Proposed 185' B/L
 - Proposed 190' B/L
 - Proposed 195' B/L
 - Proposed 200' B/L
 - Proposed 205' B/L
 - Proposed 210' B/L
 - Proposed 215' B/L
 - Proposed 220' B/L
 - Proposed 225' B/L
 - Proposed 230' B/L
 - Proposed 235' B/L
 - Proposed 240' B/L
 - Proposed 245' B/L
 - Proposed 250' B/L
 - Proposed 255' B/L
 - Proposed 260' B/L
 - Proposed 265' B/L
 - Proposed 270' B/L
 - Proposed 275' B/L
 - Proposed 280' B/L
 - Proposed 285' B/L
 - Proposed 290' B/L
 - Proposed 295' B/L
 - Proposed 300' B/L
 - Proposed 305' B/L
 - Proposed 310' B/L
 - Proposed 315' B/L
 - Proposed 320' B/L
 - Proposed 325' B/L
 - Proposed 330' B/L
 - Proposed 335' B/L
 - Proposed 340' B/L
 - Proposed 345' B/L
 - Proposed 350' B/L
 - Proposed 355' B/L
 - Proposed 360' B/L
 - Proposed 365' B/L
 - Proposed 370' B/L
 - Proposed 375' B/L
 - Proposed 380' B/L
 - Proposed 385' B/L
 - Proposed 390' B/L
 - Proposed 395' B/L
 - Proposed 400' B/L
 - Proposed 405' B/L
 - Proposed 410' B/L
 - Proposed 415' B/L
 - Proposed 420' B/L
 - Proposed 425' B/L
 - Proposed 430' B/L
 - Proposed 435' B/L
 - Proposed 440' B/L
 - Proposed 445' B/L
 - Proposed 450' B/L
 - Proposed 455' B/L
 - Proposed 460' B/L
 - Proposed 465' B/L
 - Proposed 470' B/L
 - Proposed 475' B/L
 - Proposed 480' B/L
 - Proposed 485' B/L
 - Proposed 490' B/L
 - Proposed 495' B/L
 - Proposed 500' B/L
 - Proposed 505' B/L
 - Proposed 510' B/L
 - Proposed 515' B/L
 - Proposed 520' B/L
 - Proposed 525' B/L
 - Proposed 530' B/L
 - Proposed 535' B/L
 - Proposed 540' B/L
 - Proposed 545' B/L
 - Proposed 550' B/L
 - Proposed 555' B/L
 - Proposed 560' B/L
 - Proposed 565' B/L
 - Proposed 570' B/L
 - Proposed 575' B/L
 - Proposed 580' B/L
 - Proposed 585' B/L
 - Proposed 590' B/L
 - Proposed 595' B/L
 - Proposed 600' B/L
 - Proposed 605' B/L
 - Proposed 610' B/L
 - Proposed 615' B/L
 - Proposed 620' B/L
 - Proposed 625' B/L
 - Proposed 630' B/L
 - Proposed 635' B/L
 - Proposed 640' B/L
 - Proposed 645' B/L
 - Proposed 650' B/L
 - Proposed 655' B/L
 - Proposed 660' B/L
 - Proposed 665' B/L
 - Proposed 670' B/L
 - Proposed 675' B/L
 - Proposed 680' B/L
 - Proposed 685' B/L
 - Proposed 690' B/L
 - Proposed 695' B/L
 - Proposed 700' B/L
 - Proposed 705' B/L
 - Proposed 710' B/L
 - Proposed 715' B/L
 - Proposed 720' B/L
 - Proposed 725' B/L
 - Proposed 730' B/L
 - Proposed 735' B/L
 - Proposed 740' B/L
 - Proposed 745' B/L
 - Proposed 750' B/L
 - Proposed 755' B/L
 - Proposed 760' B/L
 - Proposed 765' B/L
 - Proposed 770' B/L
 - Proposed 775' B/L
 - Proposed 780' B/L
 - Proposed 785' B/L
 - Proposed 790' B/L
 - Proposed 795' B/L
 - Proposed 800' B/L
 - Proposed 805' B/L
 - Proposed 810' B/L
 - Proposed 815' B/L
 - Proposed 820' B/L
 - Proposed 825' B/L
 - Proposed 830' B/L
 - Proposed 835' B/L
 - Proposed 840' B/L
 - Proposed 845' B/L
 - Proposed 850' B/L
 - Proposed 855' B/L
 - Proposed 860' B/L
 - Proposed 865' B/L
 - Proposed 870' B/L
 - Proposed 875' B/L
 - Proposed 880' B/L
 - Proposed 885' B/L
 - Proposed 890' B/L
 - Proposed 895' B/L
 - Proposed 900' B/L
 - Proposed 905' B/L
 - Proposed 910' B/L
 - Proposed 915' B/L
 - Proposed 920' B/L
 - Proposed 925' B/L
 - Proposed 930' B/L
 - Proposed 935' B/L
 - Proposed 940' B/L
 - Proposed 945' B/L
 - Proposed 950' B/L
 - Proposed 955' B/L
 - Proposed 960' B/L
 - Proposed 965' B/L
 - Proposed 970' B/L
 - Proposed 975' B/L
 - Proposed 980' B/L
 - Proposed 985' B/L
 - Proposed 990' B/L
 - Proposed 995' B/L
 - Proposed 1000' B/L

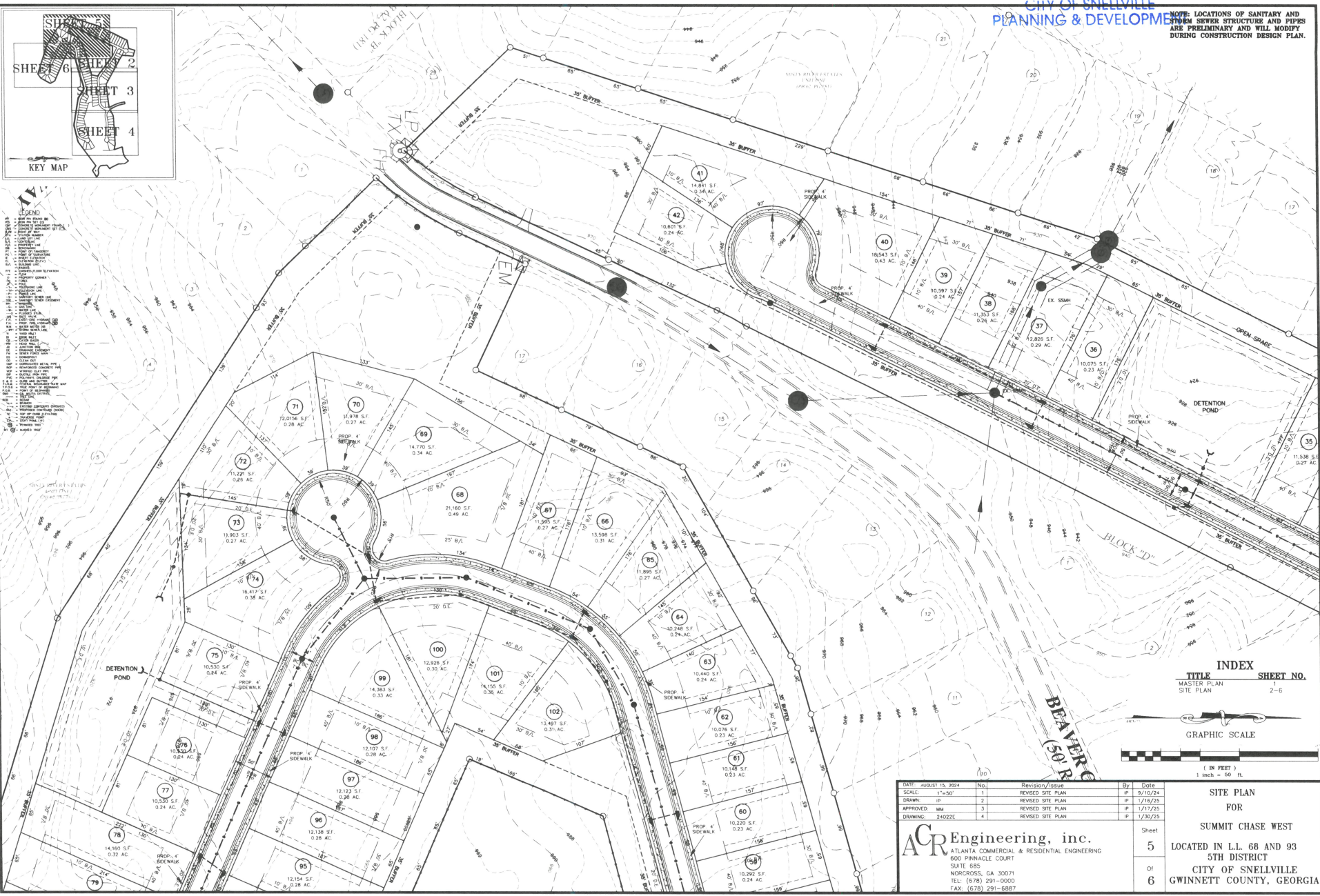

INDEX
TITLE SHEET NO.
MASTER PLAN 1-6
SITE PLAN 2-6

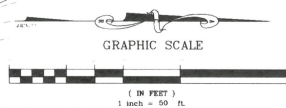

DATE	NO.	REVISION/ISSUE	BY	DATE
AUGUST 15, 2024	1	REVISED SITE PLAN	JP	9/10/24
	2	REVISED SITE PLAN	JP	1/16/25
	3	REVISED SITE PLAN	JP	1/27/25
	4	REVISED SITE PLAN	JP	1/30/25

ACR Engineering, inc.
ATLANTA COMMERCIAL & RESIDENTIAL ENGINEERING
600 PINNACLE COURT
SUITE 685
NORCROSS, GA 30071
TEL: (678) 291-0000
FAX: (678) 291-6887

SITE PLAN
FOR
SUMMIT CHASE WEST
LOCATED IN L.L. 68 AND 93
5TH DISTRICT
CITY OF SNELLVILLE
GWINNETT COUNTY, GEORGIA

Sheet
5
of
6

