

REVIEWED FOR PERMIT ISSUANCE	
Comments:	
C. L. G.	9/21/23
City of Snellville	Date

RECEIVED

SEP 20 2023

CITY OF SNELLVILLE
PLANNING & DEVELOPMENT



BATHROOM

DRAWING SET

- P-0 COVER
- P-1 PERSPECTIVE 3D MODEL
- P-2 ARCHITECTURE-STRUCTURE
- P-3 ELECTRICAL - PLUMBING

AUTODESK
CAD - REVIT

OWNER: Felipe E. Garcia Campos & Mariana D. Aguilera Vivas
Project: Additional Deck and Bathroom

No.	Description	Date

COVER BATHROOM		P0
Project number	007-23	
Date	July, 2023	
Drawn by	V.A.Y.	
Checked by	
Scale		

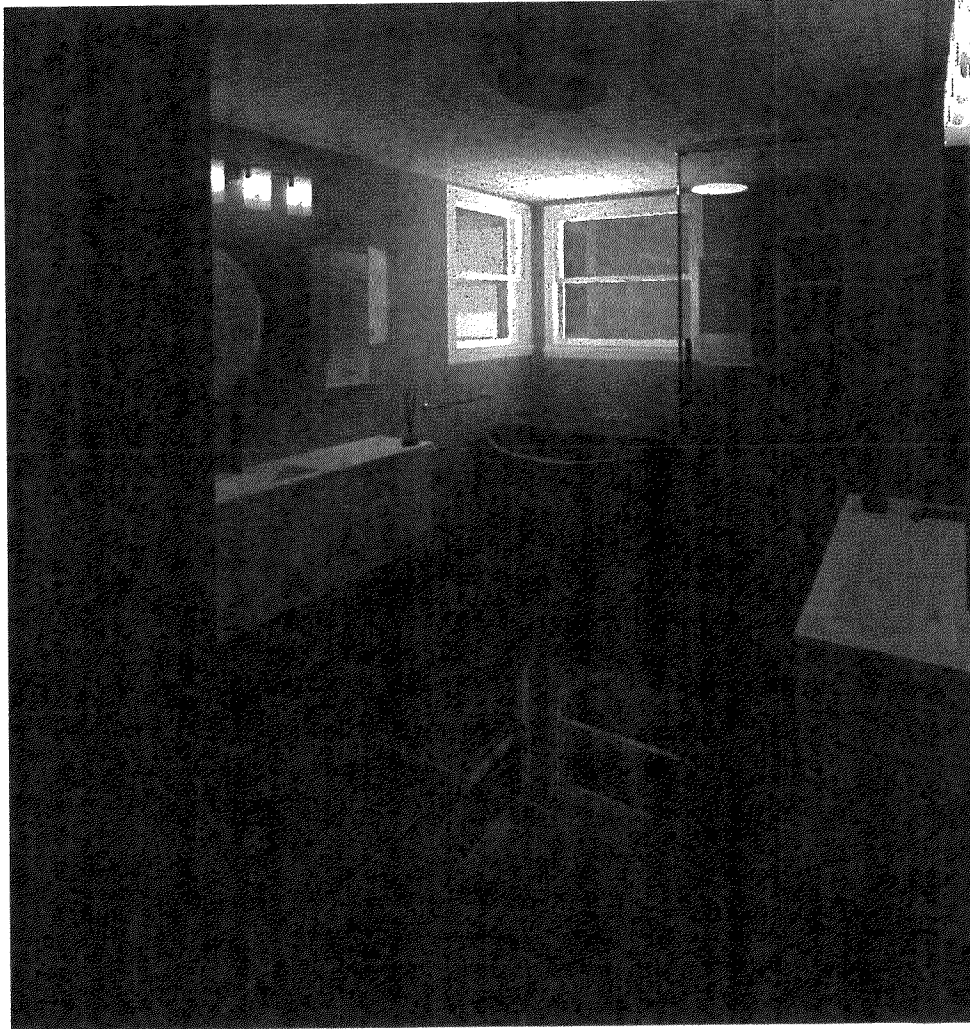

VIEW 3D

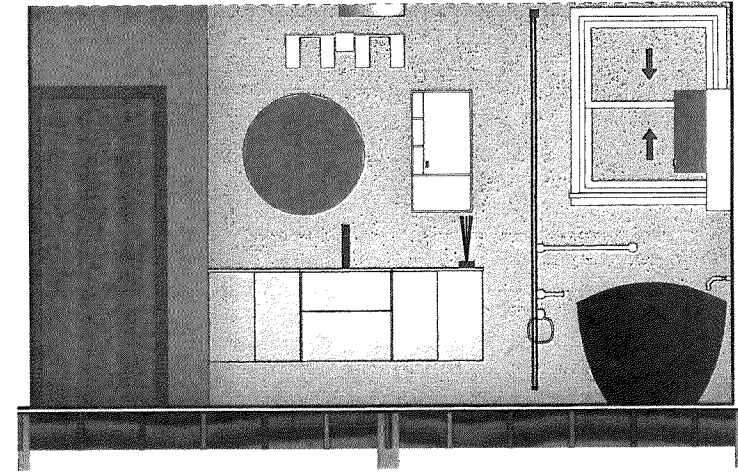

② View 1
3/8" = 1'-0"

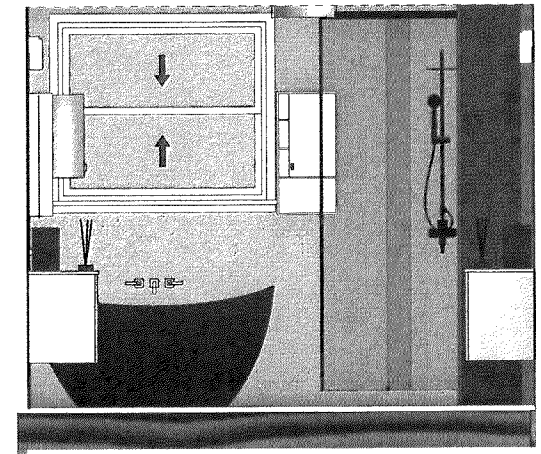

① View 2
3/8" = 1'-0"

AUTODESK

CAD - REVIT

OWNER: Felipe E. Garcia Campos &
Mariana D. Aguilera Vivas

Project: Additional Deck and Bathroom

No.	Description	Date

PERSPECTIVE 3D MODE

Project number	007-23	P1
Date	July, 2023	
Drawn by	V.A.Y.	
Checked by	
Scale		3/8" = 1'-0"

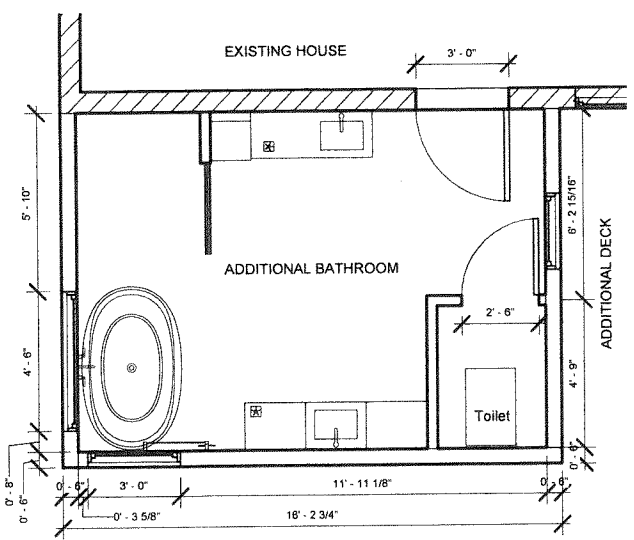

1 ARCHITECTURE BATHROOM
1/4" = 1'-0"

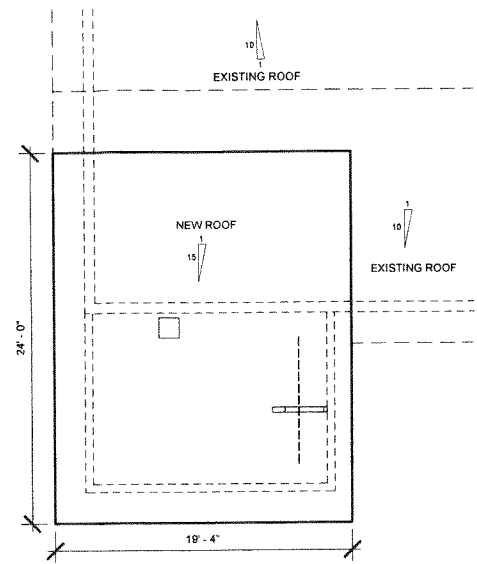

2 ROOF
1/8" = 1'-0"

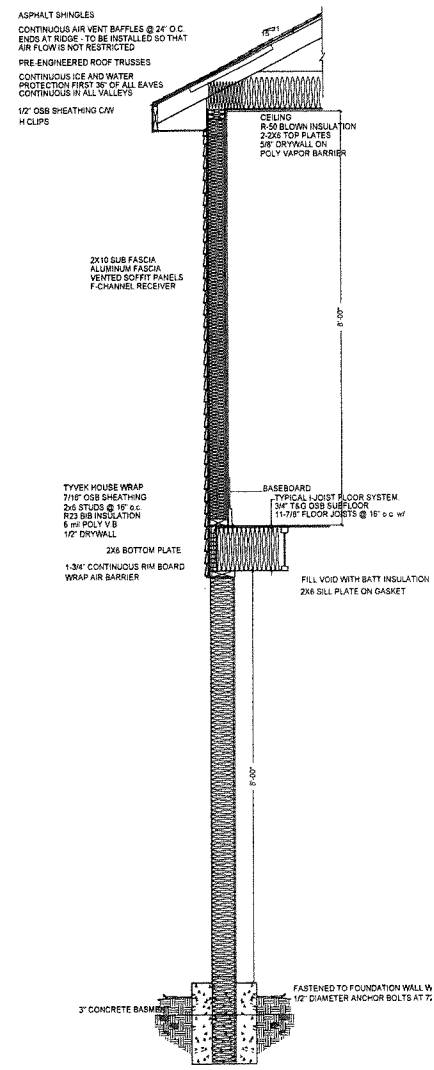
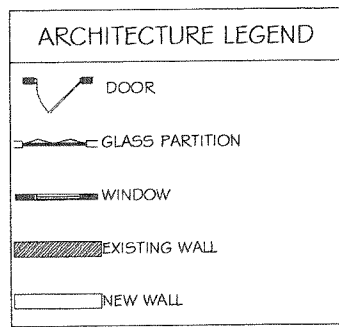

02 TYPICAL WALL SECTION
P-6 Scale: 1/16" = 1'

AUTODESK

CAD - REVIT

OWNER: Felipe E. Garcia Campos & Mariana D. Aguilera Vivas

Project: Additional Deck and Bathroom

No.	Description	Date

ARCHITECTURE - STRUCTURE

Project number 007-23

Date July, 2023

Drawn by V.A.Y.

Checked by

P2

Scale As indicated

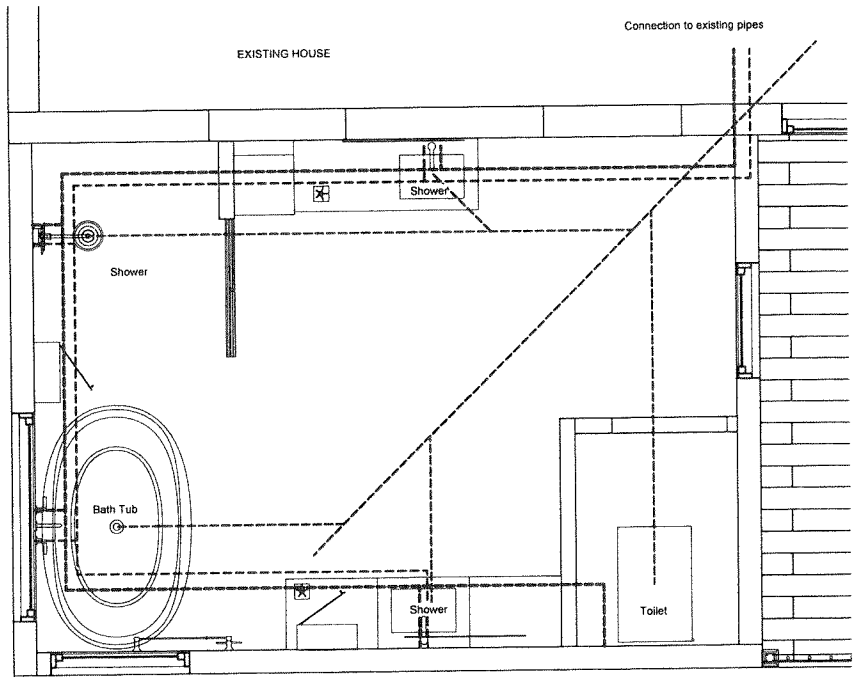

① Plumbing Plan
3/8" = 1'-0"

LEGEND PLUMBING	
	BATH TUB
	SHOWER
	TOILET
	HOT WATER
	COLD WATER
	SANITARY WASTE

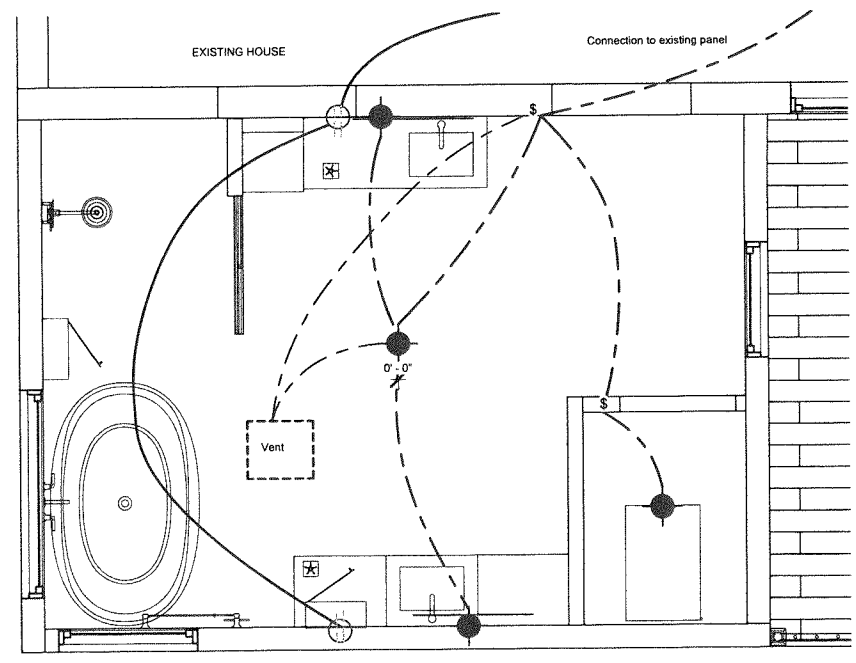

② Electrical Plan
3/8" = 1'-0"

LEGEND ELECTRICAL	
	ELECTRICAL PANEL
	CEILING LIGHT
	SWITCH
	DUPLEX RECEPTACLE OUTLET
	CEILING FAN



CAD - REVIT

OWNER: Felipe E. Garcia Campos & Mariana D. Aguilera Vivas

Project: Additional Deck and Bathroom

No.	Description	Date

ELECTRICAL - PLUMBING		
Project number	007-23	P3
Date	July, 2023	
Drawn by	V.A.Y.	
Checked by	
		Scale 3/8" = 1'-0"

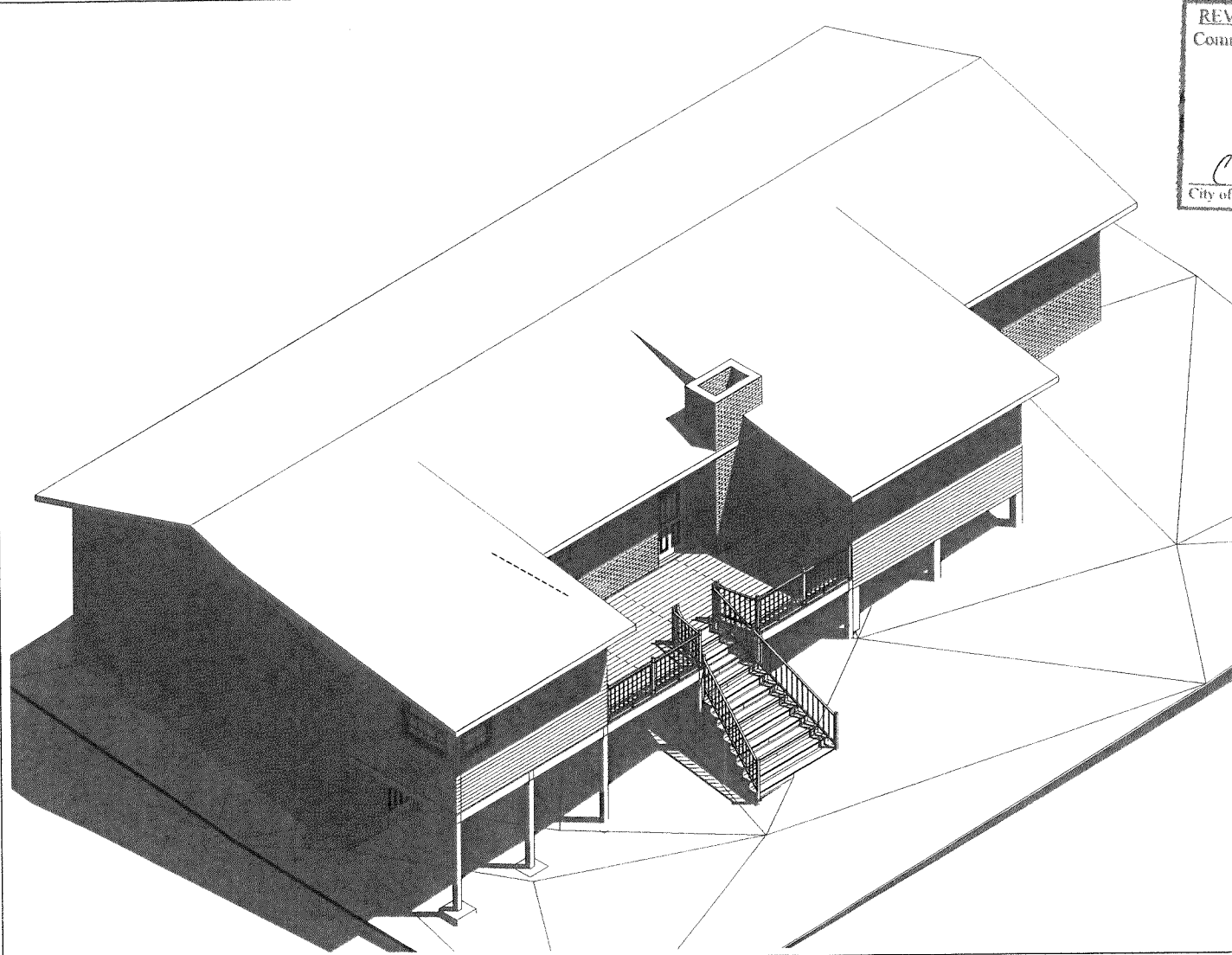

REVIEWED FOR PERMIT ISSUANCE	
Comments:	
<i>C. Rey</i> City of Snellville	<i>9/21/23</i> Date

RECEIVED
 SEP 20 2023
 CITY OF SNELLVILLE
 PLANNING & DEVELOPMENT

DECK

DRAWING SET

- P-0 COVER
- P-1 PERSPECTIVE 3D MODEL
- P-2 FOUNDATION
- P-3 FRAME
- P-4 TOP VIEW
- P-5 SECTION
- P-6 DETAILS

AUTODESK
 CAD - REVIT

OWNER: Felipe E. Garcia Campos & Mariana D. Aguilera Vivas
 Project: Additional Deck and Bathroom

No.	Description	Date

COVER DECK		P-0
Project number	007-23	
Date	July, 2023	
Drawn by	V.A.Y.	
Checked by	
		Scale

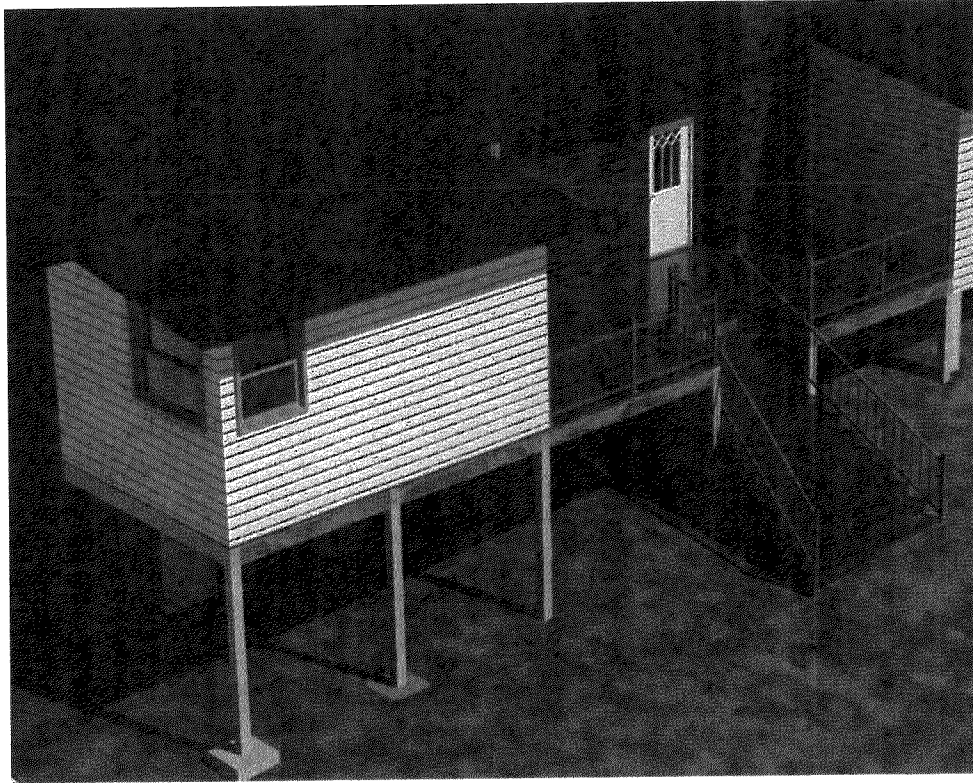

VIEW 3D 01

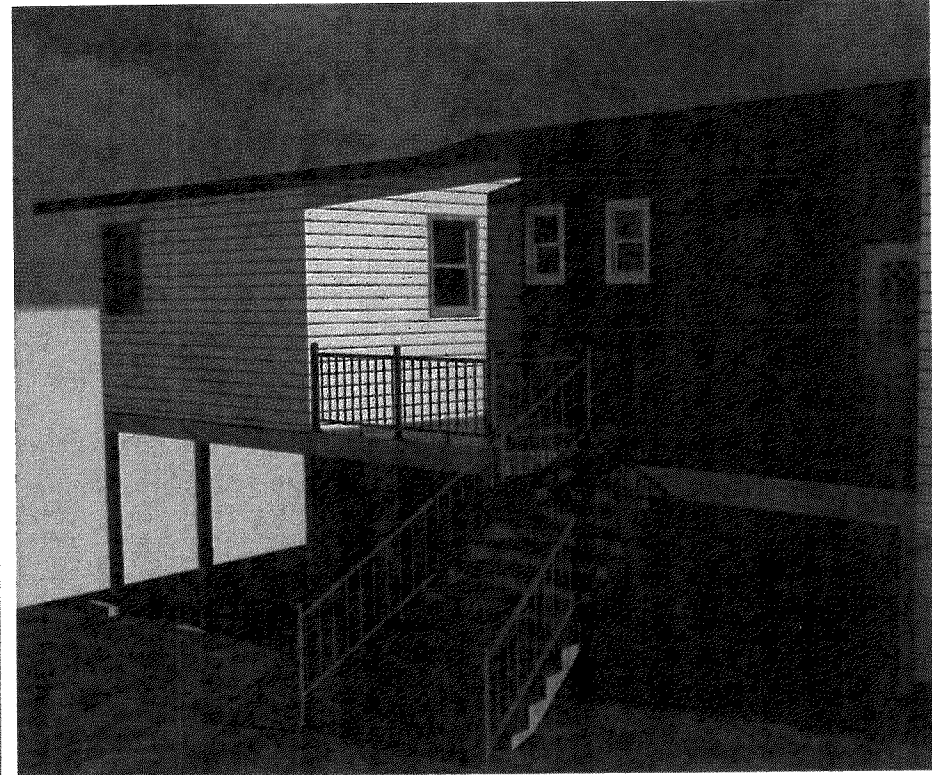

VIEW 3D 02



CAD - REVIT

OWNER: Felipe E. Garcia Campos &
Mariana D. Aguilera Vivas

Project: Additional Deck and Bathroom

No.	Description	Date

PERSPECTIVE 3D MODE

Project number	007-23	P-1
Date	July, 2023	
Drawn by	V.A.Y.	
Checked by	
Scale		

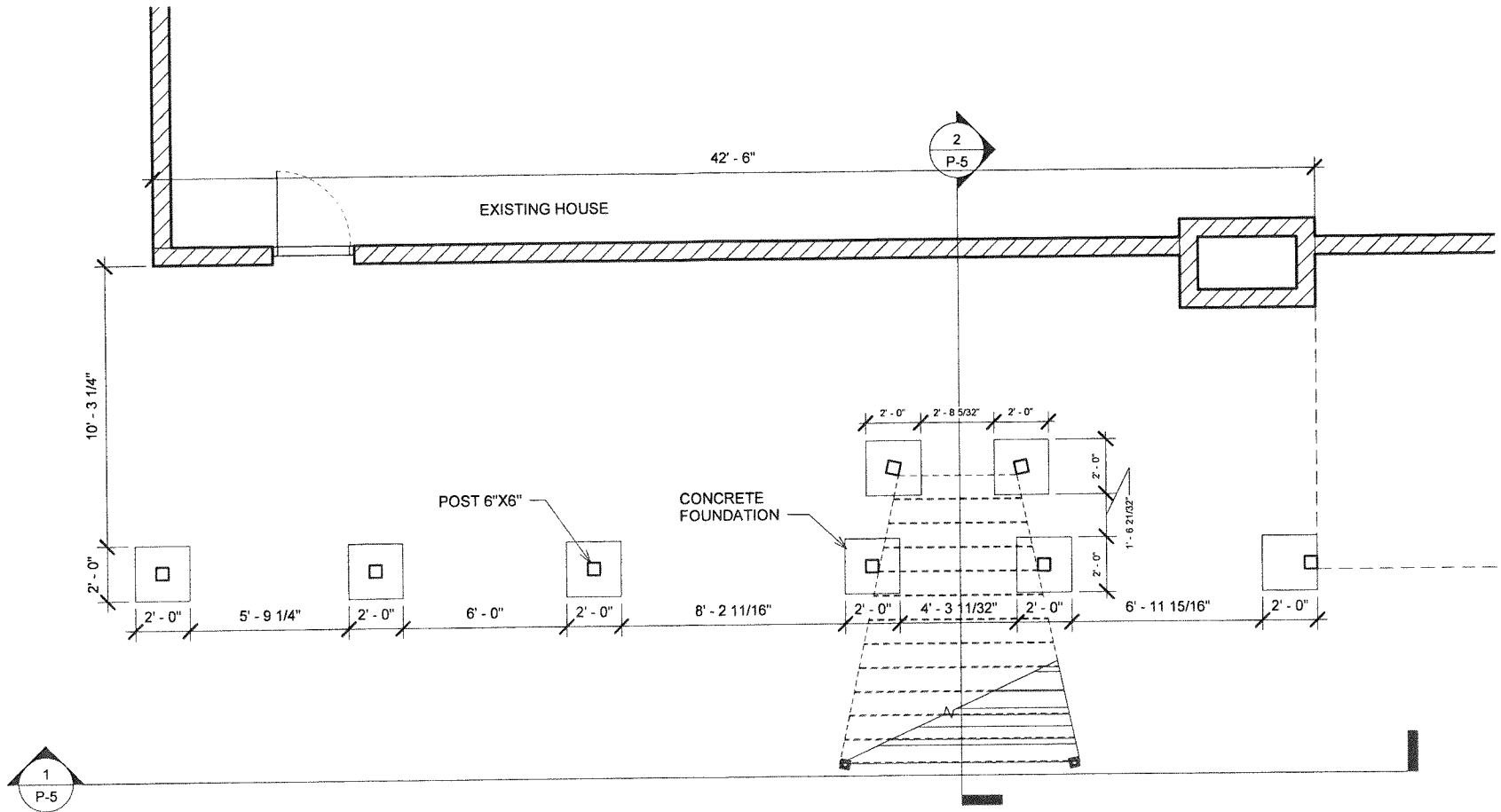

① Foundation
1/4" = 1'-0"

AUTODESK
CAD - REVIT

OWNER: Felipe E. Garcia Campos & Mariana D. Aguilera Vivas
Project: Additional Deck and Bathroom

No.	Description	Date

FOUNDATION

Project number	007-23	P-2
Date	July, 2023	
Drawn by	V.A.Y.	
Checked by	
Scale 1/4" = 1'-0"		

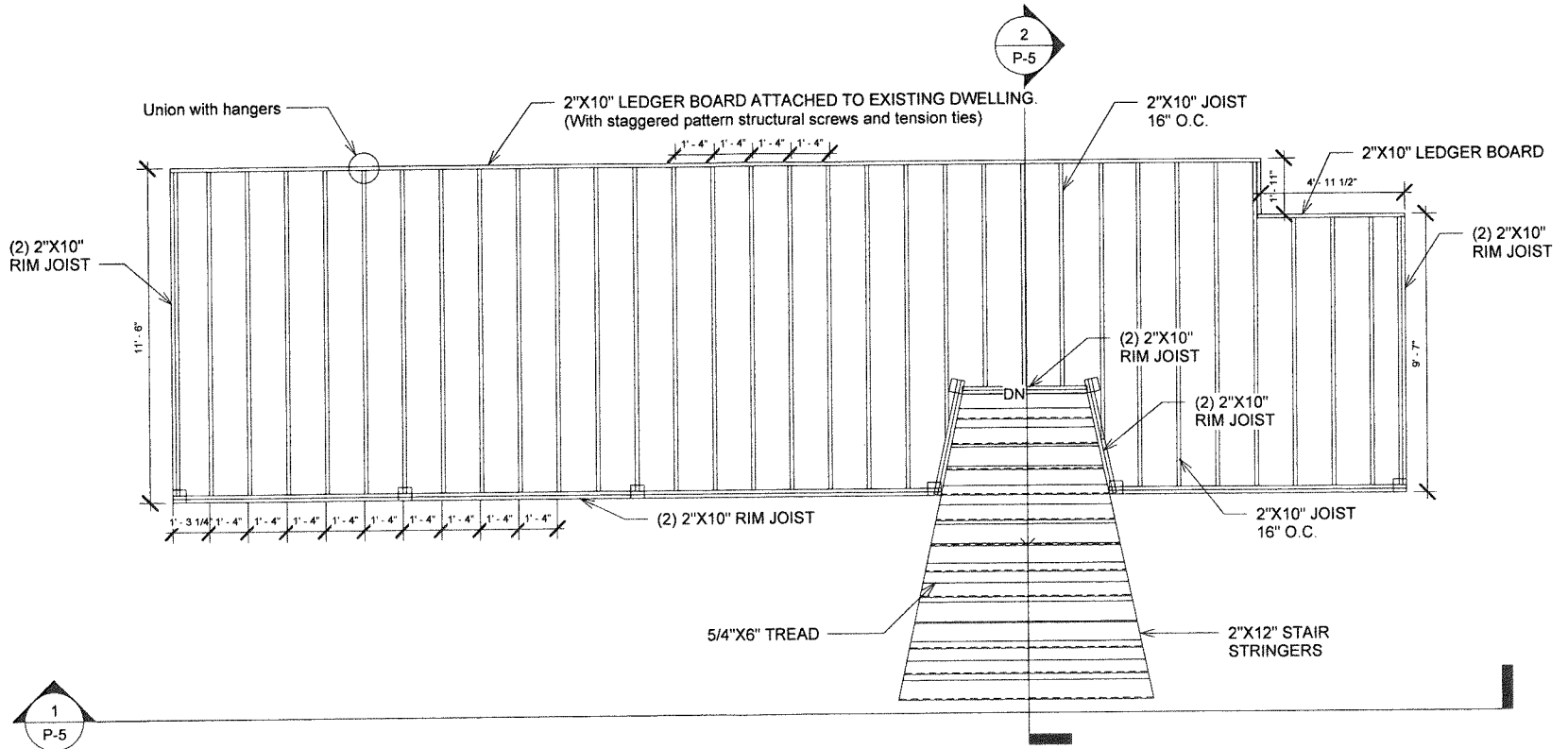

① Frame
1/4" = 1'-0"

AUTODESK
CAD - REVIT

OWNER: Felipe E. Garcia Campos & Mariana D. Aguilera Vivas
Project: Additional Deck and Bathroom

No.	Description	Date

FRAME

Project number	007-23	P-3
Date	July, 2023	
Drawn by	V.A.Y.	
Checked by	
Scale 1/4" = 1'-0"		

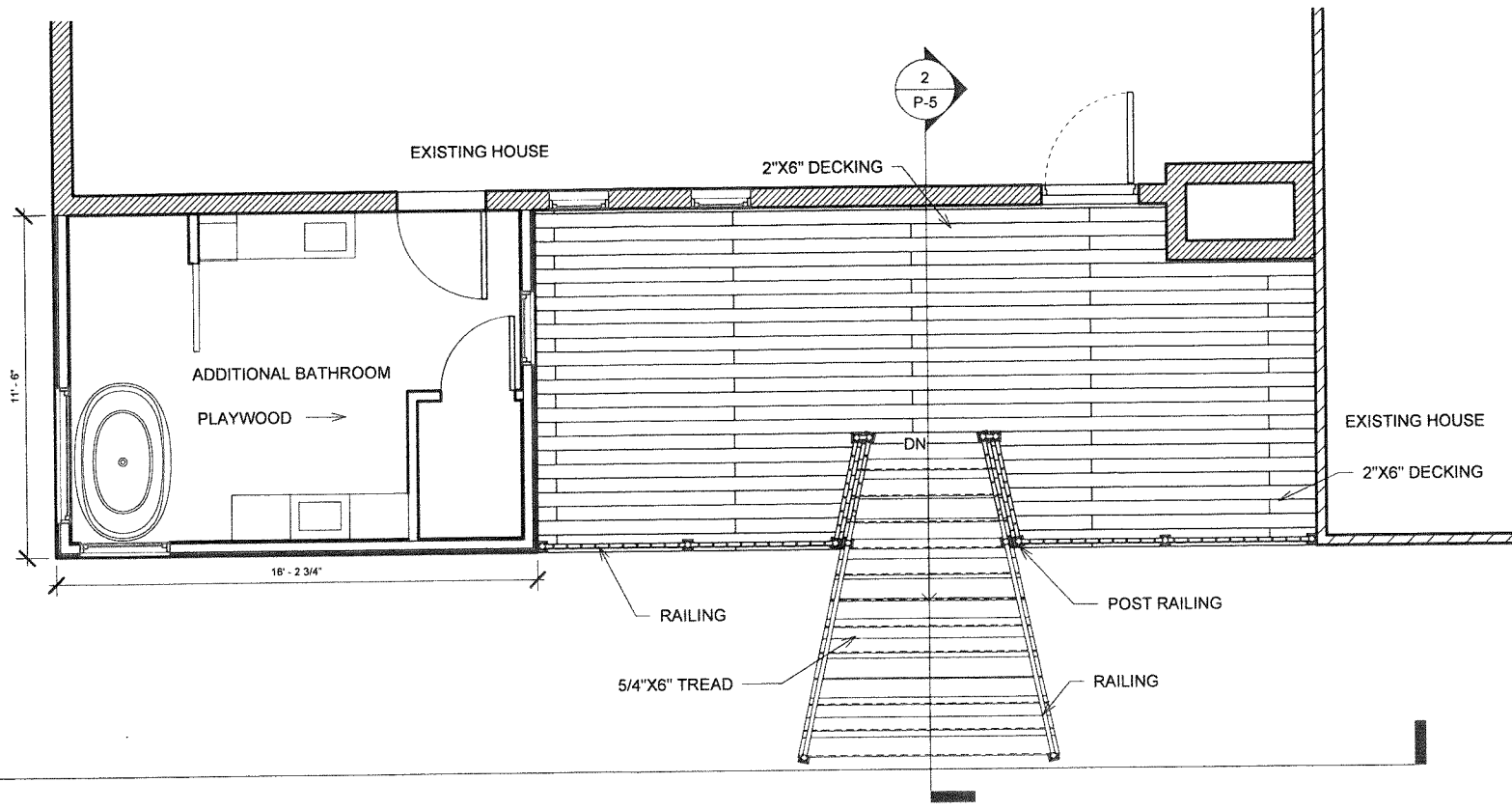

① Top View
1/4" = 1'-0"

AUTODESK

CAD - REVIT

OWNER: Felipe E. Garcia Campos &
Mariana D. Aguilera Vivas

Project: Additional Deck and Bathroom

No.	Description	Date

TOP VIEW

Project number	007-23
Date	July, 2023
Drawn by	V.A.Y.
Checked by

P-4

Scale 1/4" = 1'-0"

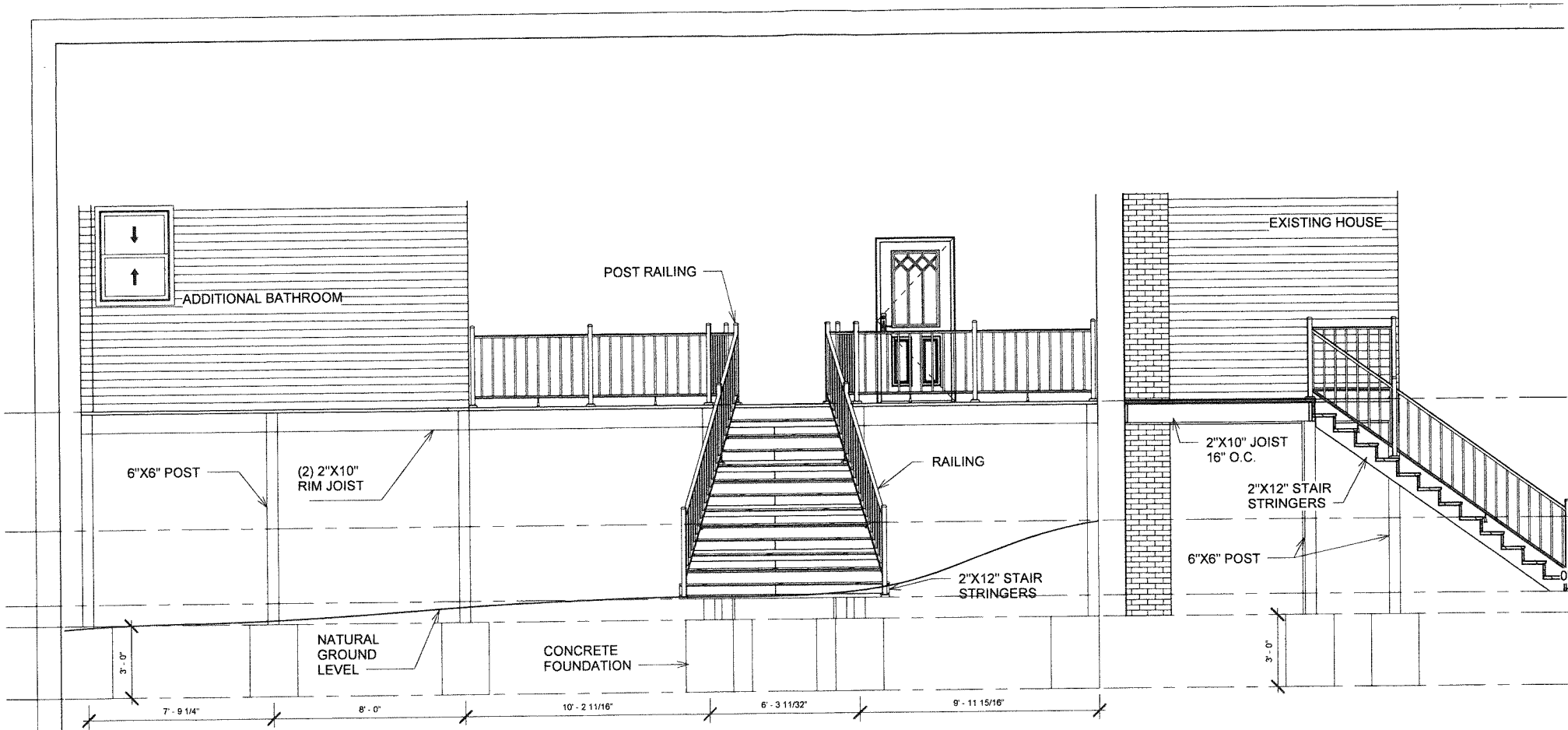

① Section 1
1/4" = 1'-0"

② Section 2
1/4" = 1'-0"

AUTODESK
CAD - REVIT

OWNER: Felipe E. Garcia Campos & Mariana D. Aguilera Vivas
Project: Additional Deck and Bathroom

No.	Description	Date

SECTION		P-5
Project number	007-23	
Date	July, 2023	
Drawn by	V.A.Y.	
Checked by	
Scale 1/4" = 1'-0"		

POST:
 1. ALL POSTS TO BE 6X6 PRESSURE TREATED WOOD POSTS
 2. BEAM MUST BEAR FULLY ON 6X6 POST

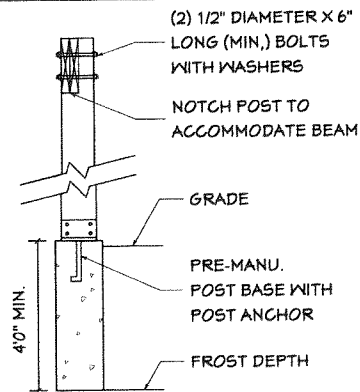

FOUNDATION:
 1. ALL FOOTINGS MUST BEAR ON SOLID GROUND.
 2. ALL POST TO FOOTING CONNECTIONS TO BE PRE-MANUFACTURED POST BASE WITH POST ANCHOR.
 3. ALL POSTS TO BE CENTERED ON FOOTING.

01 POST & BEAM DETAILS
 P-6 Scale: 1/2" = 1'

NOTE:
 • SIDE RESTRAINT REQUIREMENTS PER SECTION R507.9.2 MEET.
 • BEAM REQUIREMENTS PER SECTION R507.9.1.1 ARE MET.
 • THE TYPE OF BEAM TO POST AND JOIST TO EDGE BEAM CONNECTIONS PER SECTION R507.9.1.3 IS COMPLIED

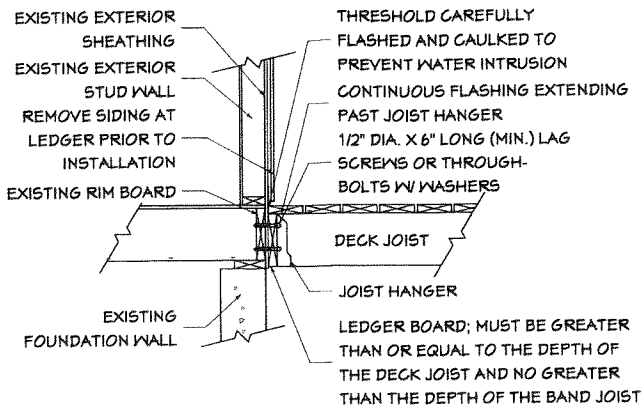

02 LEDGER BOARD @ RIM JOIST DETAIL
 P-6 Scale: 1/2" = 1'

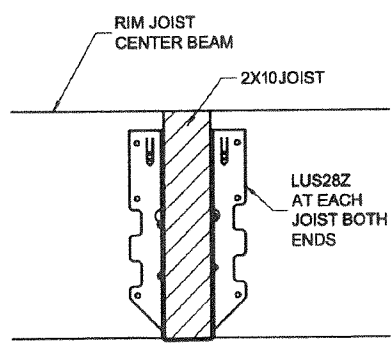

03 TYPE JOIST CONNECTION RIM JOIST
 P-6 Scale: 1" = 1'

BEAMS:
 1. BEAMS TO BE CONSTRUCTED OF 2 - 2X8 PRESSURE TREATED WOOD MEMBERS. BUILDER TO USE NAIL PATTERN FOR LAMINATING BEAMS BELOW
 2. BEAM MUST BEAR FULLY ON 6X6 POST

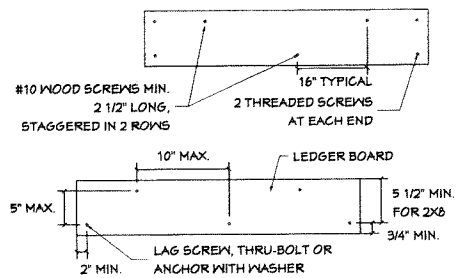

04 BEAM AND LEDGER BOARD FASTENER D
 P-6 Scale: 1/2" = 1'

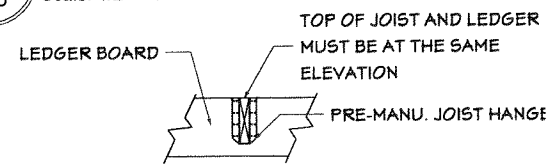

JOISTS:
 1. JOISTS TO BE ATTACHED TO LEDGER USING PRE-MANU. JOIST HANGERS.
 2. JOISTS TO BE ATTACHED TO BEAM USING PRE-MANUFACTURED MECHANICAL FASTENER OR HURRICANE CLIP, OR THREADED TOE-NAILS

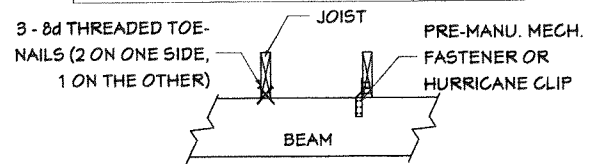

05 JOIST CONNECTION DETAILS
 P-6 Scale: 1/2" = 1'



CAD - REVIT

OWNER: Felipe E. Garcia Campos & Mariana D. Aguilera Vivas

Project: Additional Deck and Bathroom

No.	Description	Date

DETAILS	
Project number	007-23
Date	July, 2023
Drawn by	V.A.Y.
Checked by

P-6

Scale 1/2" = 1'-0"