

**ADDENDUM NUMBER 2**

**Thursday, January 23, 2025**

---

**PROJECT: BRISCOE PARK  
COMMUNITY CENTER, GA  
GMC PROJECT NO. AATL2300037**

---

**AD2-1 GENERAL:**

- A. The following revisions and/or additions to the Drawings and Project Manual are hereby made a part of same, and shall be incorporated in the Work of the Contract the same as if originally included in the Bid and Construction Documents.
- B. Bidders shall acknowledge receipt of this Addendum in writing, as provided on the Proposal Form.
- C. When a revision and/or addition is called for to the Drawings or Project Manual, they shall be fully coordinated with and carried through all applicable Drawings and portions of the Project Manual, including in part, all related Civil, Landscaping, Architectural, Structural, Plumbing, Mechanical, Electrical, and other Documents.

**AD2-2 PROJECT MANUAL AND SPECIFICATIONS:**

- A. Revised 11 66 43 – Shop Clock and Scoreboard

**AD2-3 DRAWINGS:**

- A. C-001- PROJECT NOTES
  - 1. Updated with Gwinnett County notes
- B. C-100- SITE PLAN
  - 1. Required county water easement
- C. C-300- UTILITY PLAN
  - 1. Adjusted fire hydrant.
- D. C-302- WATER/SEWER PROFILE
  - 1. New drawing included
- E. C-902- DETAILS
  - 1. New drawing included
- F. C-903- DETAILS
  - 1. Updated to include concrete steps with handrails
- G. S1.01- OVERALL FOUNDATION PLAN
  - 1. Updated drawing to answer GC question
- H. S1.02 – OVERAL FRAMING PLAN LEVEL 2
  - 1. Updated drawing to answer GC question

- I. S3.13 – CONCRETE WALL DETAILS
  - 1. Updated to show interior retaining wall elevation
- J. A1.11- ENLARGED PLANS
  - 1. Updated equipment types
- K. A1.21 – PLAN DETAILS
  - 1. Updated wrapped patio pilaster details
- L. A2.01- RCP LEVEL 1
  - 1. Showing roller shade locations and exposed ceiling areas
- M. A2.02- RCP LEVEL 2
  - 1. Showing roller shade locations and exposed ceiling areas
- N. A4.01- EXTERIOR ELEVATION
  - 1. Updated sunshade placements and signage
- O. A4.02- EXTERIOR ELEVATION
  - 1. Updated sunshade placements.
- P. A5.13 – WALL SECTIONS
  - 1. Section of Exterior Patio pilaster.
- Q. A7.01- INTERIOR ELEVATIONS TOILETS
  - 1. Updated type of toilets and finishes
- R. A8.01- FINISH LEGEND AND SCHEDULE
  - 1. Updated paint color.

**AD2-4 MISCELLANEOUS:****A. Contractor answered responses****GMC Response:**

All questions were answered and attached with addendum #2

**B. Substitution Request**

- Sheridan M200 Bleachers has been reviewed and deem acceptable.
- Mondo Advance Vulcanized Rubber Sports Flooring has been reviewed and deemed acceptable.
- RF Sports Polysport 7+2 has been reviewed and deemed acceptable.
- VIPER VAPORCHECK II 15-MIL "CLASS A" VAPOR BARRIER has been reviewed and deemed acceptable.

NOTE: GC IS RESPONSIBLE FOR COORDINATION AMONGST TRADES FOR FULL PERFORMANCE OF APPROVED ALTERNATE SYSTEM.

**END OF ADDENDUM NUMBER 2**

Attachments – 12 pages (8.5"x11")  
18 pages (30"x42")

***PREPARED BY:***



6120 Powers Ferry Rd Suite 200  
Atlanta, GA 30339

Tel (770) 952-2481 | [GMCNETWORK.COM](http://GMCNETWORK.COM)  
Goodwyn Mills Cawood, LLC

**SECTION 116623****GYMNASIUM SCOREBOARD EQUIPMENT**

## 1.1 SUMMARY

## 1.01 SECTION INCLUDES

- A. Single-sided LED basketball shot clock
- B. Single-sided LED basketball scoreboard.

## 1.02 REFERENCES

- A. Standard for Electric Signs, UL 48
- B. Standard for CSA C22.2 #207
- C. Federal Communications Commission Regulation Part 15
- D. National Electric Code

## 1.03 SUBMITTALS

- A. Product data: Submit manufacturer's product illustrations, data and literature that fully describe the scoreboards and accessories proposed for installation.
- B. Shop drawings: Submit mechanical and electrical drawings.
- C. Maintenance data: Submit manufacturer's installation, operation, and maintenance manuals.

## 1.04 DELIVERY, STORAGE, AND HANDLING

- A. Product delivered on site
- B. Scoreboard and equipment to be housed in a clean, dry environment

## 1.05 PROJECT CONDITIONS

- A. Environmental Limitations: Do not install scoring equipment until spaces are enclosed and weatherproof, wet work in spaces is complete and dry, and ambient temperature and humidity conditions are maintained at the levels indicated for project when occupied for its intended use.
- B. Field Measurements: Provide size, weight and mounting location for coordination. If shot clock is to be mounted to a backstop, mounting hardware shall be supplied by the backstop provider.
- C. Supply weight and mounting method for owner to verify that building structure is capable of supporting the scoreboard's weight in addition to the auxiliary equipment.

## 1.06 QUALITY ASSURANCE

- A. For indoor use only
- B. Source Limitations: Obtain each type of scoring equipment and electronic displays through one source from a single manufacturer.
- C. ETL listed to UL 48
- D. NEC compliant
- E. FCC compliant
- F. ETLC listed to CSA 22.2 #207

## 1.2 CLOSEOUT SUBMITTALS

- A. Operation and maintenance data.

### 1.3 QUALITY ASSURANCE

- A. Installer Qualifications: An entity that employs installers and supervisors who are trained and approved by manufacturer.

### 1.4 WARRANTY

- A. Special Warranty: Manufacturer agrees to repair or replace components of gymnasium equipment that fail in materials or workmanship within specified warranty period.
  - 1. Warranty Period: Five years from date of Substantial Completion.

## PART 2 - PRODUCTS

### 2.1 SHOT CLOCK EQUIPMENT

#### 1.01 MANUFACTURER

- A. Daktronics, Inc., 201 Daktronics Drive, P.O. Box 5128, Brookings, SD 57006-5128. Basis of Design.

#### 1.02 PRODUCT

- A. Daktronics BB-2114 single-sided basketball shot clock timer displays shot times up to a value of 99 seconds. It can also count down from any preset time between 0 and 99 seconds. A hand-held start/stop/reset switch is included with purchase.

#### 1.03 SCOREBOARD

- A. General information
  - 1. Dimensions: 1'-7" (483 mm) high, 1'-10" (559 mm) wide, 0'-6" (152 mm) deep
  - 2. Weight: 15 lb (7 kg)
  - 3. Power requirement: 30 W
  - 4. Color: Semi-gloss black
- B. Construction
  - 1. All-aluminum construction
  - 2. Scoreboard back, face, and perimeter: 0.063" (1.60 mm) thick
  - 3. Cabinet withstands high-velocity impact from air-filled sports balls without the need for protective screens
- C. Digits
  - 1. Shot clock digits: 13" (330 mm) high
  - 2. Shot clock digits: red LEDs
  - 3. Seven bar segments per digit
  - 4. PanaView® (PV) digit technology – discrete LEDs protrude through the scoreboard face
- D. Horn
  - 1. Internal horn sounds automatically when shot clock counts down to zero
  - 2. Sound is distinctly different from the game-clock horn
- E. Power Cord
  - 1. Cord is 11' (3.35 m) long

2. Cord plugs into a standard grounded outlet
- F. Accessory Equipment
1. Red end-of-period backboard light strips
  2. Amber shot clock violation backboard light strip control
  3. Carrying handle
  4. Visual Horn Indicator (end-of-period light)

1.04 SCORING CONSOLE

- A. Controller not included with standard purchase; timer will be controlled by the same console controlling the basketball scoreboard(s).

## 2.2 SCOREBOARD EQUIPMENT

A. MANUFACTURERS

- B. Daktronics, Inc., 201 Daktronics Drive, P.O. Box 5128, Brookings, SD 57006-5128. Basis of Design.

1.01 PRODUCT

- A. Daktronics BB-2125 single-sided basketball scoreboard displays period time to 99:59, HOME and GUEST scores to 199, PERIOD to nine, team FOULS to 19, PLAYER number to 99, player FOUL to nine, T.O.L. (time outs left) to nine and indicates possession and bonus. During the last minute of the period, scoreboard displays time to 1/10 of a second. Scoreboard can also score volleyball, wrestling and any sport requiring a clock, score and period function.

1.02 SCOREBOARD

A. General information

1. Dimensions: 4'-0" (1.22 m) high, 10'-0" (3.05 m) wide, 0'-6" (152 mm) deep
2. Base weight: 150 lb (68 kg) – options may increase weight
3. Base power requirement: 140 W – options may increase wattage
4. Color: choose from manufacturer's standard paint selections

B. Construction

1. All-aluminum construction
2. Scoreboard back, face, and perimeter: 0.063" (1.60 mm) thick
3. Cabinet withstands high-velocity impact from air-filled sports balls without the need for protective screens

C. Digits & Indicators

1. LED color :  
Amber clock/colon, PERIOD, PLAYER/FOUL and T.O.L. digits and bonus indicators with Red score and FOULS digits and possession indicator.]
2. Clock and score digits: 10" (254 mm) high
3. PERIOD, FOULS, PLAYER/FOUL and T.O.L. digits: 7" (178 mm) high
4. Bonus indicators: 4" (102 mm) high
5. Possession arrows: 3" (76 mm) high
6. Seven bar segments per digit
7. PanaView® (PV) digit technology – discrete LEDs protrude through the scoreboard face

D. Captions

1. Vinyl applied directly to scoreboard face
  2. HOME and GUEST captions: 6" (152 mm) high
  3. PERIOD, FOULS/SCORE, PLAYER/FOUL/MATCH and T.O.L. captions: 3" (76 mm) high
  4. Color: standard white or choose from manufacturer's vinyl color selections
- E. Border Striping
1. Vinyl striping applied around the clock and scoreboard face
  2. Color: standard white or choose from manufacturer's vinyl color selections
- F. Horn
1. Vibrating horn mounted inside the scoreboard cabinet behind the face
  2. Sounds automatically when period clock counts down to zero
  3. Sounds manually as directed by operator
- G. Power Cord
1. Cord is 11' (3.35 m) long
  2. Cord plugs into a standard grounded outlet
- H. Accessory Equipment

Two 6" (152 mm) high Programmable Team Name Message Centers (TNMCs) in place of vinyl HOME and GUEST captions – add 15 lb (7 kg) and 60 W]

1. Double bonus indicators in place of single bonus indicators

### 1.03 SCORING CONSOLE

- A. Console is an All Sport® 5000 controller
- B. Scores multiple sports using changeable keyboard inserts
- C. Controls multiple scoreboards, stats displays and shot clocks, including other All Sport 5000 controlled displays currently owned by customer
- D. Recalls clock, score, and period information if power is lost
- E. Runs Time of Day and Segment Timer modes
- F. Console includes:
1. Rugged aluminum enclosure to house electronics
  2. Sealed membrane water-resistant keyboard
  3. 32-character backlit LCD to verify entries and recall information currently displayed
  4. Power cord that plugs into a standard grounded outlet; 6 watts max
  5. Control cable to connect to the control receptacle junction box (wired system only)
  6. Hand-held switch for main clock start/stop and horn
  7. Soft-sided carrying case
- G. Accessory Equipment
1. 2.4 GHz spread spectrum radio system with frequency hopping technology and 64 non-interfering channels; system includes a transmitter installed inside the console and a receiver installed inside the scoreboard(s).

## PART 3 - EXECUTION

### 3.1 INSTALLATION, GENERAL

- A. Comply with manufacturer's written installation instructions and competition rules for each type of gymnasium equipment.

- B. Permanently Placed Gymnasium Equipment and Components: Install rigid, level, plumb, square, and true; anchored securely to supporting structure; positioned at locations and elevations indicated; in proper relationship to adjacent construction; and aligned with court layout.
- C. Connections: Connect electric operators to building electrical system.
- D. Removable Gymnasium-Equipment Components: Assemble in place to verify that equipment and components are complete and in proper working order. Disassemble removable gymnasium equipment after assembled configuration is approved by Owner, and store units in location indicated on Drawings.
- E. Adjust movable components of gymnasium equipment to operate safely, smoothly, easily, and quietly; free from binding, warp, distortion, nonalignment, misplacement, disruption, or malfunction, throughout entire operational range; and lubricate as recommended in writing by manufacturer.

### 3.2 DEMONSTRATION

- A. Train Owner's maintenance personnel to adjust, operate, and maintain gymnasium equipment.

**END OF SECTION 116643**



PROJECT NOTES

- 1. This project is based on a Lump Sum contract. All work described, shown, referenced, or otherwise indicated in or on the drawings, proposal, advertisement and specifications are to be completed in-place and serviceable according to the plans, instructions, specifications, lines and grades indicated on the plans and all applicable state, federal, and municipal codes and standards. Individual items of work that are necessary to complete the project to the lines and grades, whether shown or described in the plans and specifications, are to be considered incidental and are the responsibility of the Contractor.
2. The Contractor is responsible for all costs associated with all permits for this project.
3. Site security will be the responsibility of the Contractor.
4. All fuel storage tanks used on the site by the Contractor must meet all local, state and federal codes and regulations.
5. The Contractor will be responsible for temporary diversion of runoff water, as required to facilitate construction or as directed on-site by the Engineer. This temporary drainage of runoff is considered incidental to the bid.
6. Electronic data that may be given to the Contractor either as an aid in the preparation of his bid or in the construction of the improvements will be done so strictly as a courtesy to the Contractor. The Engineer does not warrant the accuracy of the electronic information so transferred. In all cases, the printed plans as issued by the Engineer shall govern. A Letter releasing the Engineer from liability will be required of the Contractor prior to the release of said information.
7. The Contractor is responsible for notifying the applicable governmental agencies and departments of the beginning of construction.
8. No deviation from the plans is allowed without prior approval from the Engineer. Said approval shall be requested and given in writing. Delays caused by said requests shall not be considered for time extensions or additional compensation.
9. It is the Contractor's responsibility to coordinate the work of other trades prior to installing the improvements shown in these plans.
10. These plans have not been approved by all of the Regulatory Agencies at this time. The Contractor shall anticipate revisions and/or delays associated with obtaining plan approval. The Contractor shall not receive additional compensation for said delays.
11. The Contractor shall be responsible for assuring all trench excavations for this project are in accordance with OSHA Regulations.
12. Contractor to ensure that irrigation system outside of the construction limits remains in service. The cost of this work shall be included in the contractor's bid.
13. Contractor to ensure that fiber optics, gas, electric and communications to existing building shall remain in services. The cost of this work shall be included in the Contractor's bid.
14. Contractor shall coordinate with the owner the areas to be used for laydown and trailers.
15. Contractor shall restore all the areas used for laydown and trailer to their original condition.
16. All concrete to be removed shall be done to the nearest joint.

GRADING NOTES

- 1. The Contractor shall grade the site in accordance with the Plans and Specifications prepared for this project.
2. All demolition and construction debris shall be removed from the site and properly disposed of at the Contractor's expense.
3. All grading operations to be monitored by a qualified GEOTECHNICAL consultant as chosen and paid for by the owner.
4. All work required to compact, moisten, dry, condition, modify, or improve any portion of the subgrade, and/or building pads, as directed by the plans, specifications and geotechnical report or the Engineer, is part of the Lump Sum Bid.
5. All work associated with topsoil stripping, including, but not limited to: stripping to spread, stripping to stockpile, spreading from stockpile, seedbed preparation, etc., as directed by the plans and specifications or the Engineer is part of the Lump Sum Bid.
6. The Contractor shall provide the Owner and Engineer with an as-built survey of all disturbed areas at the end of the project. This survey shall be prepared on a 25-foot grid within the building footprint and 50-foot grid outside of the building. All high spots and low spots shall also be included in the survey. The survey shall be performed on the same datum and coordinate system as these plans. The survey shall be prepared in accordance with the Standards of Practice of the State of Georgia and stamped by a surveyor licensed in the state of Georgia. The cost of this survey shall be included in the contractor's bid.
7. The Contractor shall construct the slopes with the equipment tracks traversing up and down the slope as shown in the details.
8. Fill material used on-site shall be clean, non-saturated, non-organic soil as approved by the Geotechnical Consultant.
9. An allowance shall be carried by the Contractor to undercut and replace up to half of the building area 3' in depth.

UTILITY NOTES:

- 1. The Contractor is responsible for all costs associated with all permits for this project.
2. The Owner has not obtained the NPDES Permit and it shall be the Contractor's responsibility to have the permit in its name. This cost shall be the responsibility of the Contractor. The Contractor shall be responsible for all costs associated with the permit, which includes but not limited to transfer fee, inspections, termination, violations, etc.
3. Site security will be the responsibility of the Contractor. The Contractor will be responsible for installing a temporary construction fence. Said fence needs to be coordinated with the Owner and left in place for future package.
4. All fuel storage tanks used on the site by the Contractor must meet all local, state and federal codes and regulations.
5. The Contractor will be responsible for temporary diversion of runoff water, as required to facilitate construction or as directed on-site by the Engineer. This temporary drainage of runoff is considered incidental to the bid.
6. All water and sewer line work to be done in accordance with the Gwinnett County Utilities Standards and Specifications.
7. Electronic data that may be given to the Contractor either as an aid in the preparation of his bid or in the construction of the improvements will be done so strictly as a courtesy to the Contractor. The Engineer does not warrant the accuracy of the electronic information so transferred. In all cases, the printed plans as issued by the Engineer shall govern. A Letter releasing the Engineer from liability will be required of the Contractor prior to the release of said information.
8. The Contractor is responsible for notifying the applicable governmental agencies and departments of the beginning of construction.
9. The Contractor is responsible for all cost associated with removing and/or relocating existing utilities and structures to construct the improvements shown in these plans. The contractor shall not receive additional compensation for removing and/or relocating any existing items.
10. No deviation from the plans is allowed without prior approval from the Engineer. Said approval shall be given in writing.
11. The Contractor is responsible for coordinating with the various utility companies on the placement of their services.
12. It is the Contractor responsibility to coordinate the work of other trades prior to installing the improvements shown in these plans.
13. It is the Contractor's responsibility to obtain final approval of work done on or adjacent to existing streets/roads and Right of Way. Written approval from the applicable agency is required prior to release of the Contractor's Retainage.
14. The Contractor must adjust all valve boxes, covers, meters, manhole rims, and other water, storm, power, telecommunications and sanitary sewer service appurtenances to final grade. The cost of these adjustments shall be included in the bid.
15. The pipe labeled RCP shall be reinforced concrete pipe class 3, unless otherwise noted
16. All RCP shall be installed per the Typical Trench Detail for Reinforced Concrete Pipe on the details.
17. All storm sewer shall be laid from the lowest point following the rising grade.
18. Backfill and compaction of all trenches will conform to the recommendation of the Geotechnical Engineer. Testing of the fill and compaction must be performed by the testing laboratory according to the specifications with the test reports forwarded to the Engineer. Any backfill failing to meet compaction requirements will be removed and reworked until compaction is achieved, this work shall be done at the contractor's expense.
19. Water lines shall have a minimum cover of 30 inches.
20. All bends and fittings shall be mechanical joint restraints.
21. If the water or sanitary sewer line crosses any utility with less than 2 feet of vertical separation between the water and sanitary sewer, the trench shall be backfilled with crushed stone and the pipe material shall be ductile iron.
22. Any work on public right of way will require a traffic control plan in accordance with the M.U.T.C.D. Preparation and submittal of said plan to the appropriate authority is the responsibility of the Contractor.
22.1 The contractor shall prepare and submit to the engineer and owner a traffic control plan in accordance with the M.U.T.C.D. for approval. The traffic control plan shall include signage, barricades, pedestrian detours, etc.
23. The cost of all work associated with providing a complete product as shown in the plans is the responsibility of the contractor unless stated otherwise.
24. These plans have not been approved by all of the Regulatory Agencies at this time. The Contractor shall anticipate revisions and/or delays associated with obtaining plan approval. The Contractor shall not receive additional compensation for said delays.
25. All utility bores shall be a minimum of 4 ft deep. Any damage to existing streets or drives resulting from a utility bore shall be repaired by the Contractor at no additional cost to the owner.
26. The Contractor will be responsible for repair to public and private roads caused by his activities. It is the Contractor's responsibility to meet with private entities, state, city and county officials to agree upon and record the conditions of the roads before construction commences.
27. The Contractor shall include in his bid all costs associated with shoring/stabilizing existing utilities during construction of the proposed improvements.
28. The Contractor shall provide the owner and engineer with an as-built survey of the storm sewer system and pond. The survey shall include all pipes, manholes, storm sewer structures, pond outlet structures, spillways and the pond. The survey shall be performed on the same datum and coordinate system of these plans. The survey shall be prepared in accordance with the standards of practice and stamped by a surveyor licensed in the State of Georgia. The cost of this survey shall be included in the contractor's bid.
29. All storm pipe connections to manholes, inlets, junction boxes, etc. shall be made utilizing flexible boots. These boots shall be Kor-N-Seal II 206 Series as manufactured by Trelleborg Pipe Seals or PSX Direct Drive as manufactured by Press-Seal Gasket Corporation. These boots shall be attached to the pipe with gaskets and seals, to provide a water tight connection between the pipe and structures. Any pipe to structure connections not constructed using flexible boots shall be removed and corrected at the contractor's expense. Rigid connections, of any type, shall not be permitted. Tylox WT-Connector as manufactured by Hamilton Kent may be utilized. All flexible boots/cast in connectors shall meet ASTM C922. Arch pipe shall be connected to the structures with WS Series Waterstop as manufactured by Press-Seal Gasket Corporation or Pre-Approved Equivalent. These rings shall be grouted in with non-shrinking patching compound.
30. A deflection test shall be required for all flexible storm sewer piping installed. The deflection test shall be performed twice using a GO-NO-GO mandrel. The mandrel shall be pulled through the pipe a minimum of 60 days after the final placement of backfill. The deflection of the pipe shall not exceed 5.0 percent of the average inside diameter when tested with a mandrel specifically designed for the type and size of pipe installed. The final test shall be performed 120 days after the final placement of backfill in accordance with the aforementioned criteria. The Contractor shall submit the test results to the Engineer within 14 days of the test being performed. If the pipe fails the mandrel test, the pipe shall be removed and replaced at the Contractor's expense. All cost associated with the mandrel testing shall be the responsibility of the Contractor. All pipes shall be installed per the Plans, Specifications, Geotechnical Report and Manufacturers specifications. If conflicts arise the more stringent shall apply.
31. The Contractor shall be responsible for assuring all trench excavations for this project are in accordance with OSHA Regulations.
32. The Contractor is responsible for all costs associated with Permits for this project.
33. A heavy duty grate assembly V5324-1 manufactured by East Jordan, Inc shall be installed at the grate inlets (FG) located in the grassed areas.
34. A heavy duty grate assembly 7159 manufactured by East Jordan, Inc shall be installed at grate inlets (FG) located in paved areas.
35. All roof leaders shall be A 2000 PVC.
36. The cost to relocate any Gwinnett County Utilities facilities due to this project must be paid by the Developer or Property Owner.

GWINNETT COUNTY UTILITY NOTES:

- 1. Georgia DOT R/W - Call Courtney Turner (770-339-1520) 24 hours before construction.
2. A utility construction permit is to be acquired by a GCDWR approved contractor before installation. Call 678-518-6000 for information and a copy of the approved contractor's list. A mandatory pre-construction conference with the inspector, by appointment only, is required 48 hours before any utility construction. Any utility design changes must be approved by the Water and Sewer review section of PSD before installation.
3. The designer and developer acknowledge that all work represented in these construction documents has been designed to fully comply with the current Gwinnett County Water Main and Sanitary Sewer Design and Construction Standards and Specifications and the current edition of the Gwinnett County Backflow Prevention Manual. Actual field conditions could dictate more stringent requirements if deemed necessary by the County Inspector. In case of conflict between the permitted documents and the current Gwinnett County Water Main and Sanitary Sewer Design and Construction Standards and Specifications and the current edition of the Gwinnett County Backflow Prevention Manual, the County specifications shall govern the rights and obligations of the parties.
4. As-built/record drawings for sewer system required before requesting final plat approval, a temporary certificate of occupancy, or issuance of a certificate of occupancy. Allow a minimum of 6 weeks for initial review and additional time for re-review(s). Drawings to be submitted to, reviewed, and approved by the Department of Water Resources.
5. GCDWR does not authorize any pavement cuts - if the cut is necessary permission must be obtained from the owner of the street.
6. Exterior grease traps will be required for all establishments providing food service. See formula for # of traps.
7. If a 6" line is to tie to the GCDWR sewer main; Tap to be performed only by GCDWR. To schedule call 678-376-2129 72 hrs. in advance. The contractor is responsible for all excavation and backfill material. Excavation area must meet or exceed OSHA standards and be ready before the scheduled time for county forces to arrive and perform tap.

Gwinnett County Case Number: EPN2024-03559
Zoning District: C1
Parcel: R5028 002
Land Lot: 28
District: 5th

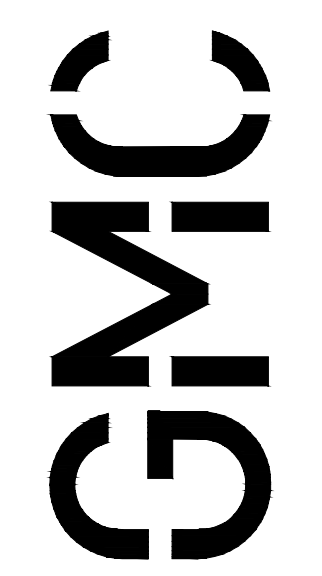

6120 Powers Ferry Road NW, Suite 350
Atlanta, GA 30339
T 770.952.2481
GMCNETWORK.COM

Table with columns: ISSUE, DATE, DESIGN/DEVELOPMENT, CONSTRUCTION DOCUMENTS, GWINNETT COUNTY COMMENTS, DRAWN BY, CHECKED BY. Includes dates 07/29/2024, 11/04/2024, 01/10/2025.

BRISCOE PARK
2500 SAWYER PKWY SW, SNELLVILLE, GA 30078
GMC # AATL230037

PROJECT NOTES
C-001
sheet of

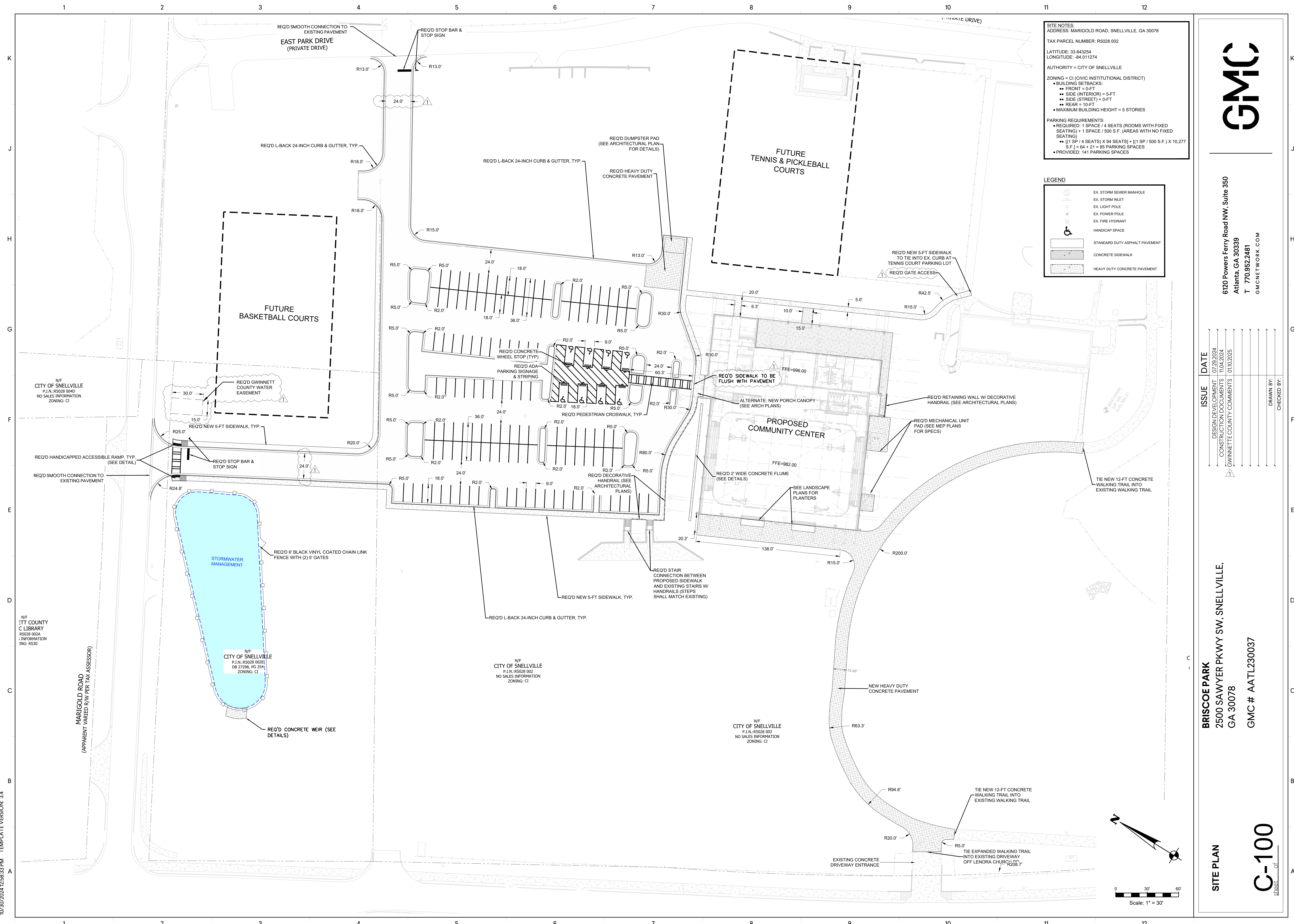

**SITE NOTES:**  
 ADDRESS: MARIGOLD ROAD, SNELLVILLE, GA 30078  
 TAX PARCEL NUMBER: R5028 002  
 LATITUDE: 33.843254  
 LONGITUDE: -84.011274  
 AUTHORITY = CITY OF SNELLVILLE  
 ZONING = CI (CIVIC INSTITUTIONAL DISTRICT)  
 • BUILDING SETBACKS:  
 • FRONT = 0-FT  
 • SIDE (INTERIOR) = 5-FT  
 • SIDE (STREET) = 0-FT  
 • REAR = 10-FT  
 • MAXIMUM BUILDING HEIGHT = 5 STORIES  
 PARKING REQUIREMENTS:  
 • REQUIRED: 1 SPACE / 4 SEATS (ROOMS WITH FIXED SEATING) + 1 SPACE / 500 S.F. (AREAS WITH NO FIXED SEATING)  
 • [(1 SP / 4 SEATS) X 84 SEATS] + [(1 SP / 500 S.F.) X 10,277 S.F.] = 84 + 21 = 85 PARKING SPACES  
 • PROVIDED: 141 PARKING SPACES

**LEGEND**

	EX. STORM SEWER MANHOLE
	EX. STORM INLET
	EX. LIGHT POLE
	EX. POWER POLE
	EX. FIRE HYDRANT
	HANDICAP SPACE
	STANDARD DUTY ASPHALT PAVEMENT
	CONCRETE SIDEWALK
	HEAVY DUTY CONCRETE PAVEMENT

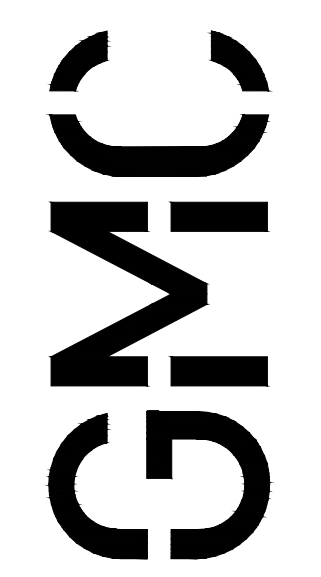

**6120 Powers Ferry Road NW, Suite 350**  
 Atlanta, GA 30339  
 T 770.952.2481  
 GMCNETWORK.COM

ISSUE	DATE
DESIGN DEVELOPMENT	07/29/2024
CONSTRUCTION DOCUMENTS	11/04/2024
GWINNETT COUNTY COMMENTS	01/10/2025

**BRISCOE PARK**  
 2500 SAWYER PKWY SW, SNELLVILLE,  
 GA 30078

GMC # AATL230037

**SITE PLAN**

**C-100**  
 Sheet of

10/30/2024 12:56:33 PM TEMPLATE VERSION: 3.4

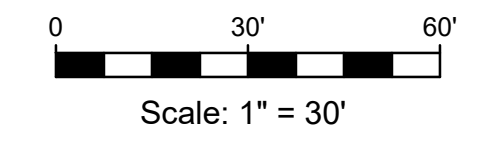
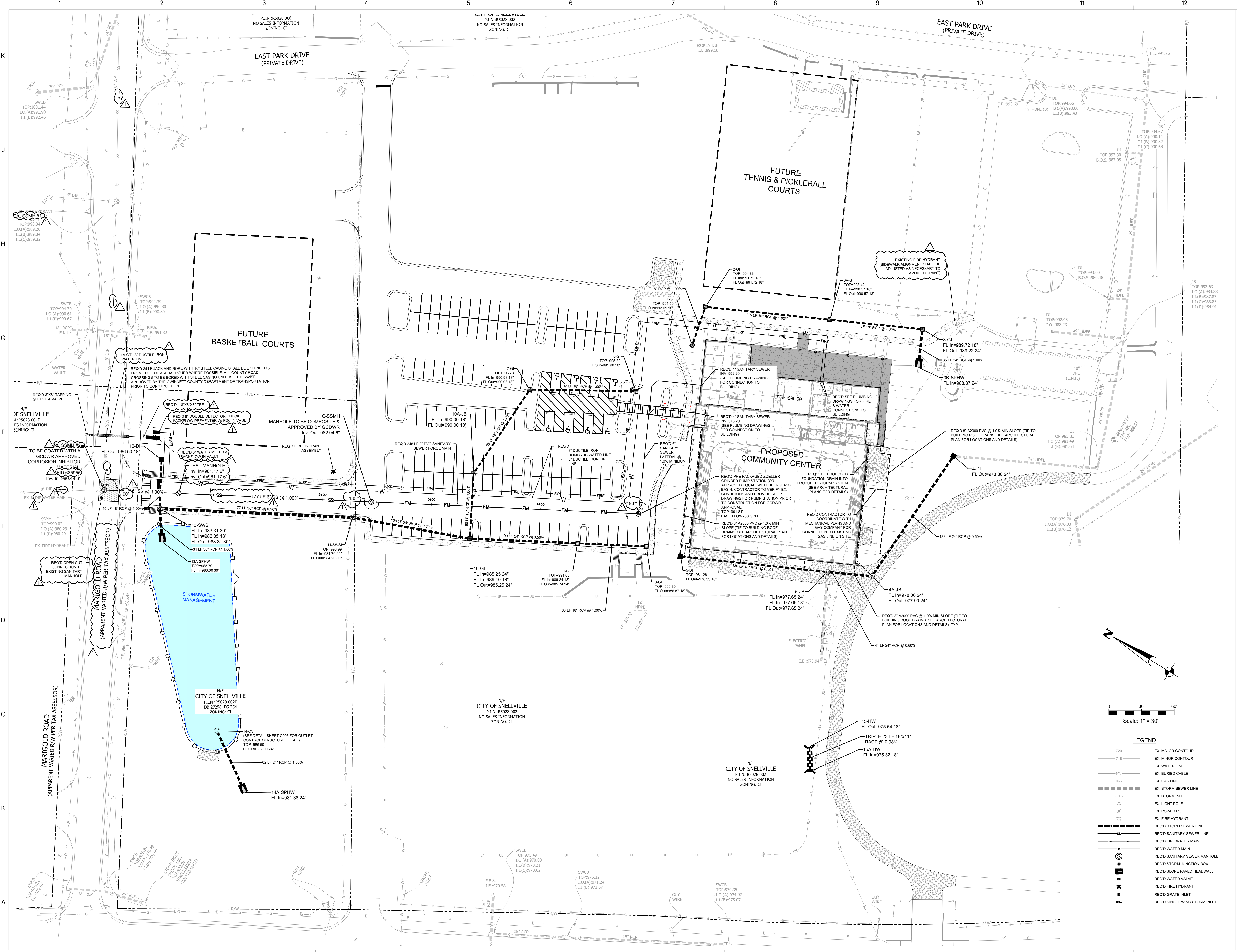

**LEGEND**

	EX. MAJOR CONTOUR
	EX. MINOR CONTOUR
	EX. WATER LINE
	EX. BURIED CABLE
	EX. GAS LINE
	EX. STORM SEWER LINE
	EX. STORM INLET
	EX. LIGHT POLE
	EX. POWER POLE
	EX. FIRE HYDRANT
	REQ'D STORM SEWER LINE
	REQ'D SANITARY SEWER LINE
	REQ'D FIRE WATER MAIN
	REQ'D WATER MAIN
	REQ'D SANITARY SEWER MANHOLE
	REQ'D STORM JUNCTION BOX
	REQ'D SLOPE PAVED HEADWALL
	REQ'D WATER VALVE
	REQ'D FIRE HYDRANT
	REQ'D GRATE INLET
	REQ'D SINGLE WING STORM INLET

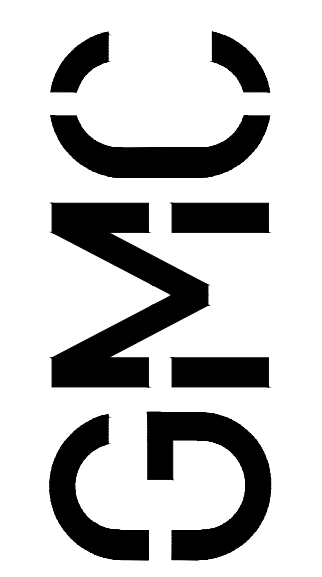

**6120 Powers Ferry Road NW, Suite 350**  
 Atlanta, GA 30339  
 T 770.952.2481  
 GMCNETWORK.COM

ISSUE	DATE
DESIGN DEVELOPMENT	07/29/2024
CONSTRUCTION DOCUMENTS	11/04/2024
GWINNETT COUNTY COMMENTS	01/10/2025

**BRISCOE PARK**  
 2500 SAWYER PKWY SW, SNELLVILLE,  
 GA 30078

GMC # AATL230037

**UTILITY PLAN**

**C-300**  
 SHEET OF

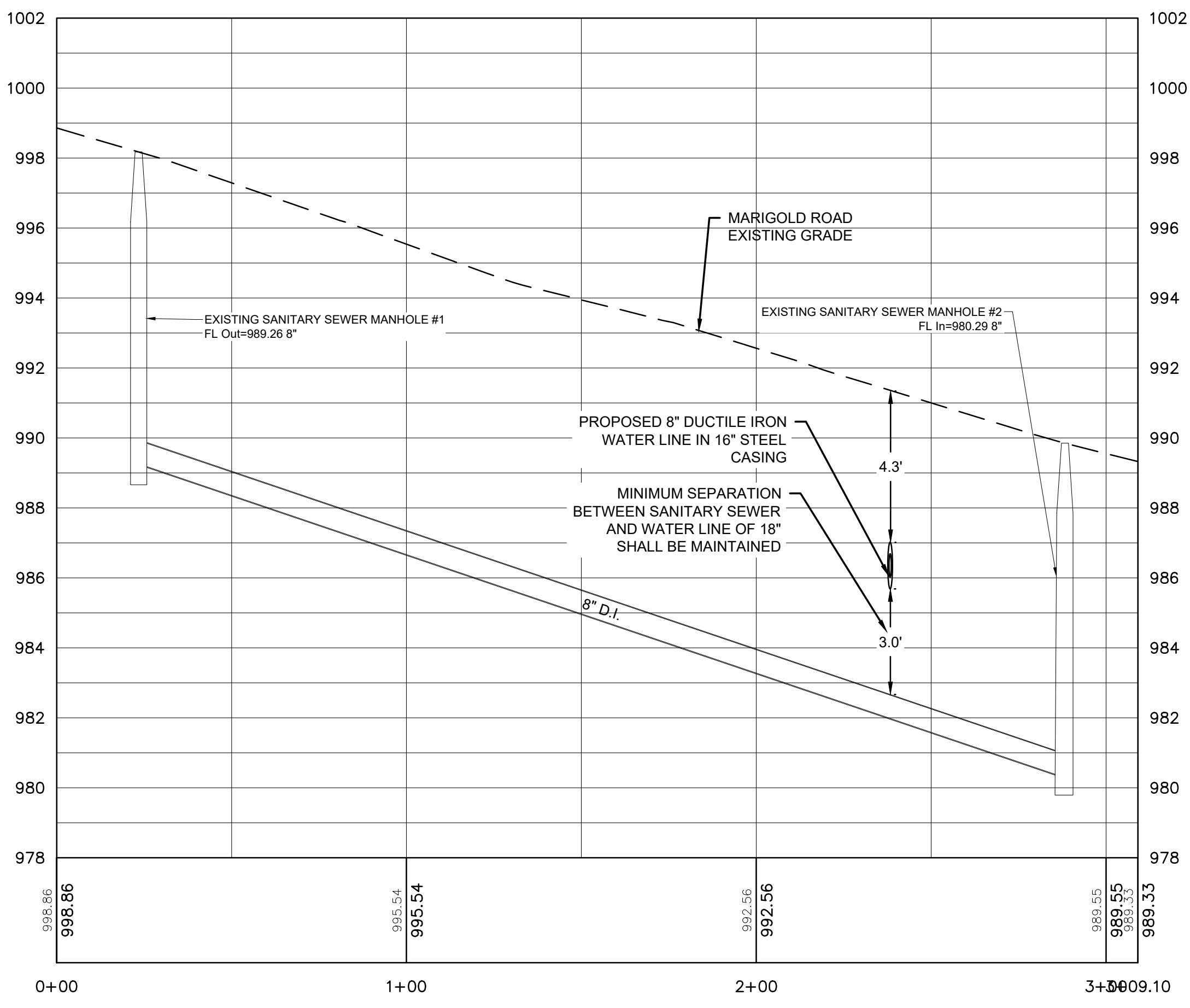

EXISTING SANITARY SEWER & PROPOSED WATER CROSSING

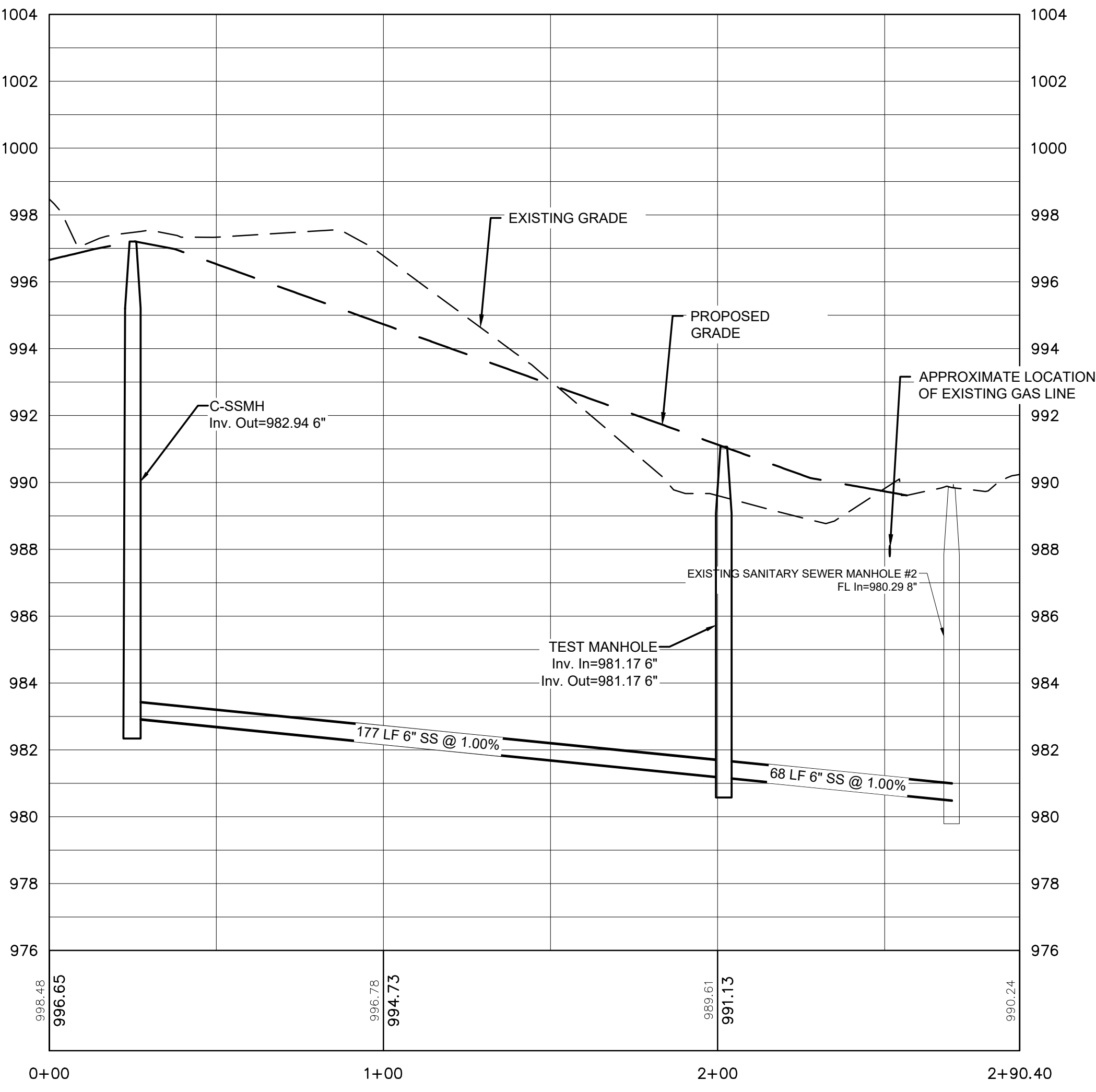

C-SSMH TO EX. SSMH #2

VERTICAL SCALE: 1"=3'  
HORIZONTAL SCALE: 1"=30'

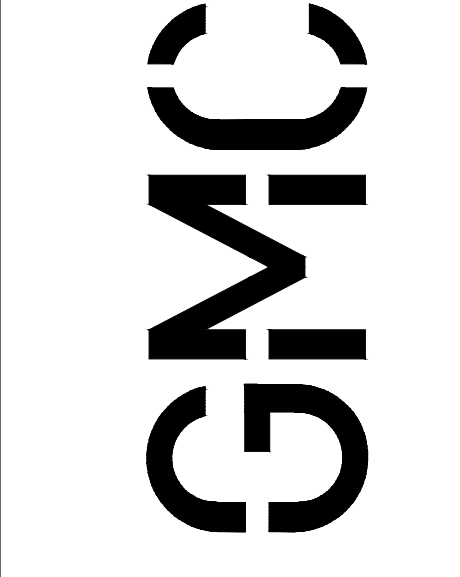

6120 Powers Ferry Road NW, Suite 350  
Atlanta, GA 30339  
T 770.952.2481  
GMCNETWORK.COM

ISSUE	DATE
DESIGN DEVELOPMENT	07.29.2024
CONSTRUCTION DOCUMENTS	11.04.2024
CLARENCE COUNTY COMMENTS	01.10.2025
DRAWN BY:	
CHECKED BY:	

**BRISCOE PARK**  
2500 SAWYER PKWY SW, SNELLVILLE,  
GA 30078  
GMC # AATL230037

WATER/SEWER  
CROSSING PROFILE &  
SANITARY SEWER  
PROFILE  
**C-302**

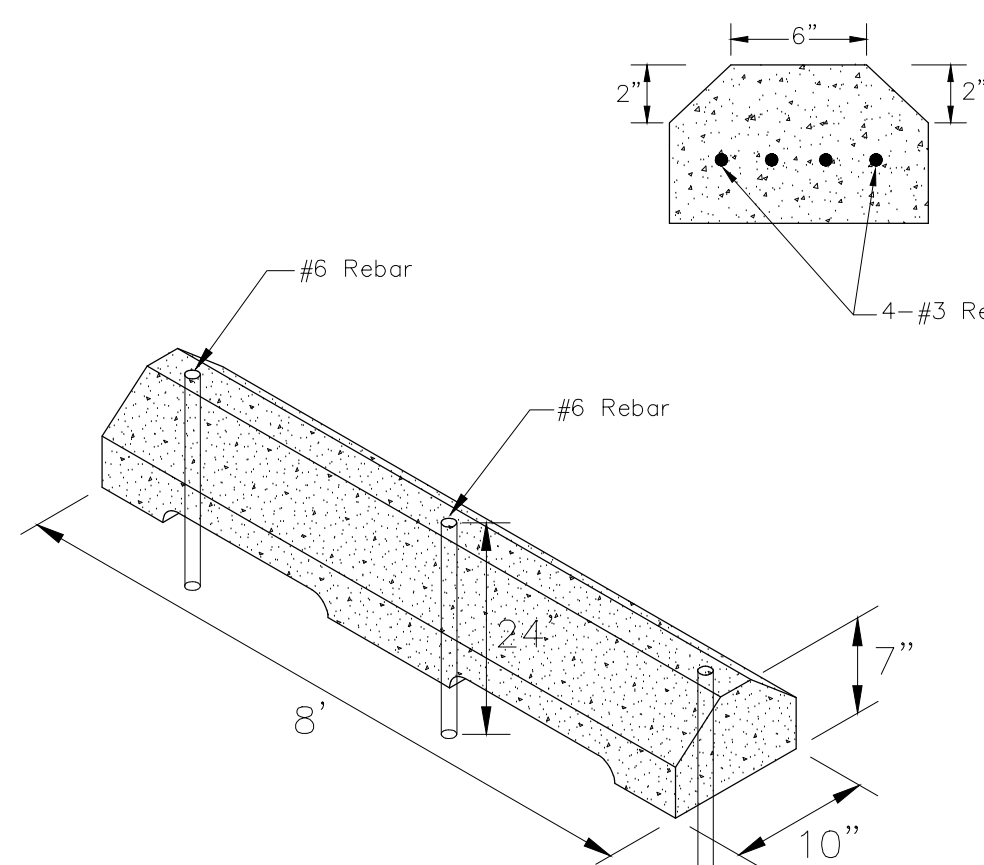

**CONCRETE WHEEL STOP**  
N.T.S.

Note: Concrete shall be air entrained, reinforced 4000 psi concrete.

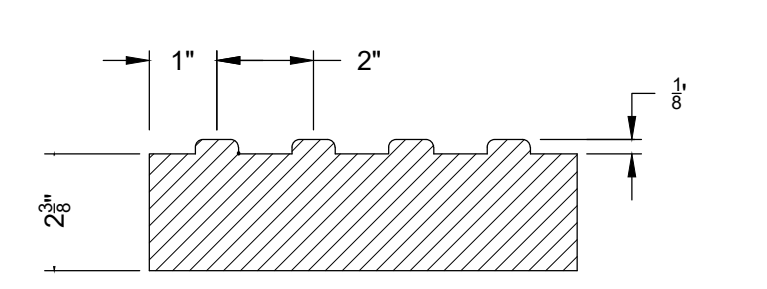

**DETECTABLE WARNING PAVER**  
N.T.S.

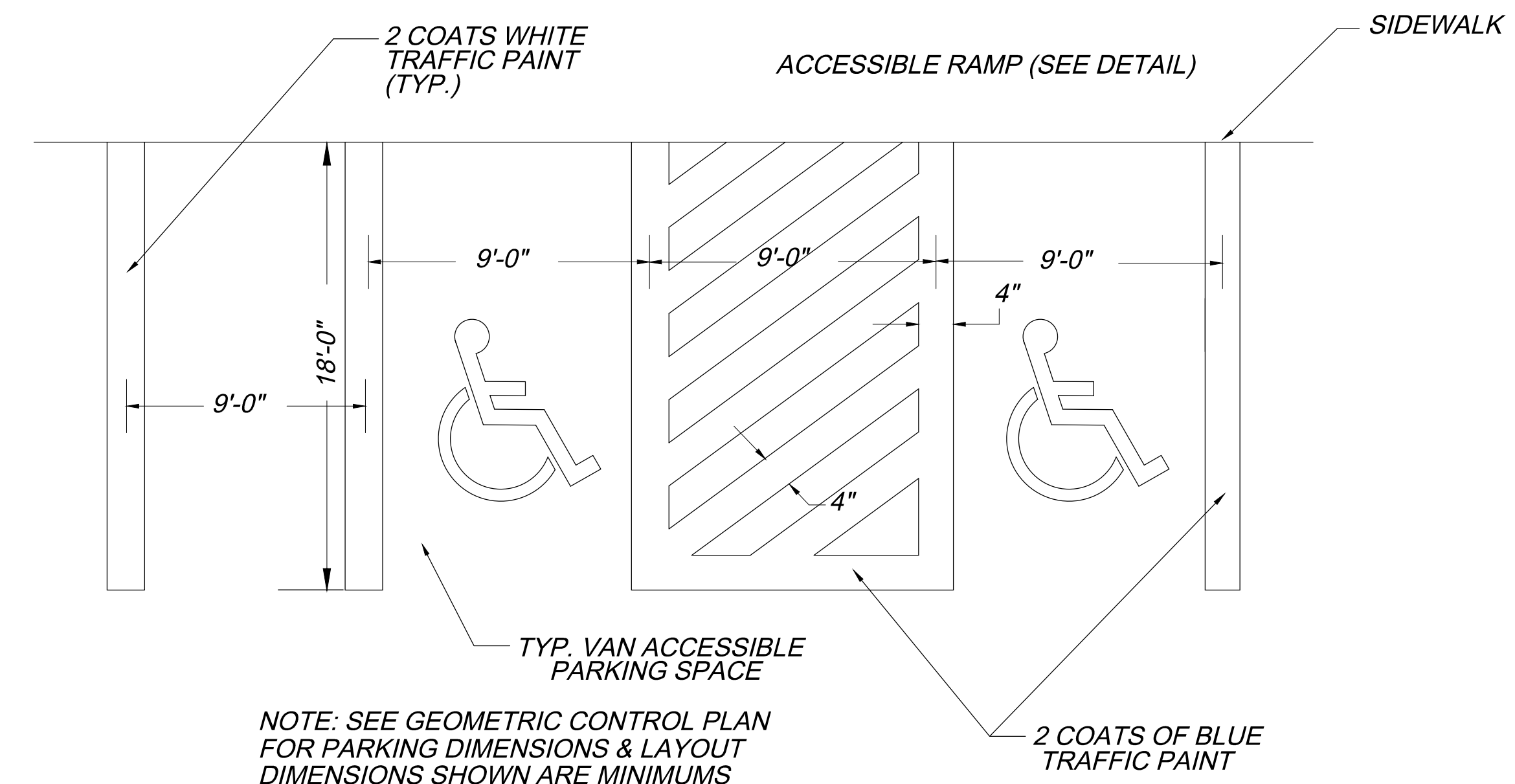

NOTE: SEE GEOMETRIC CONTROL PLAN FOR PARKING DIMENSIONS & LAYOUT DIMENSIONS SHOWN ARE MINIMUMS

**ACCESSIBLE PAVEMENT STRIPING DETAIL**  
N.T.S.

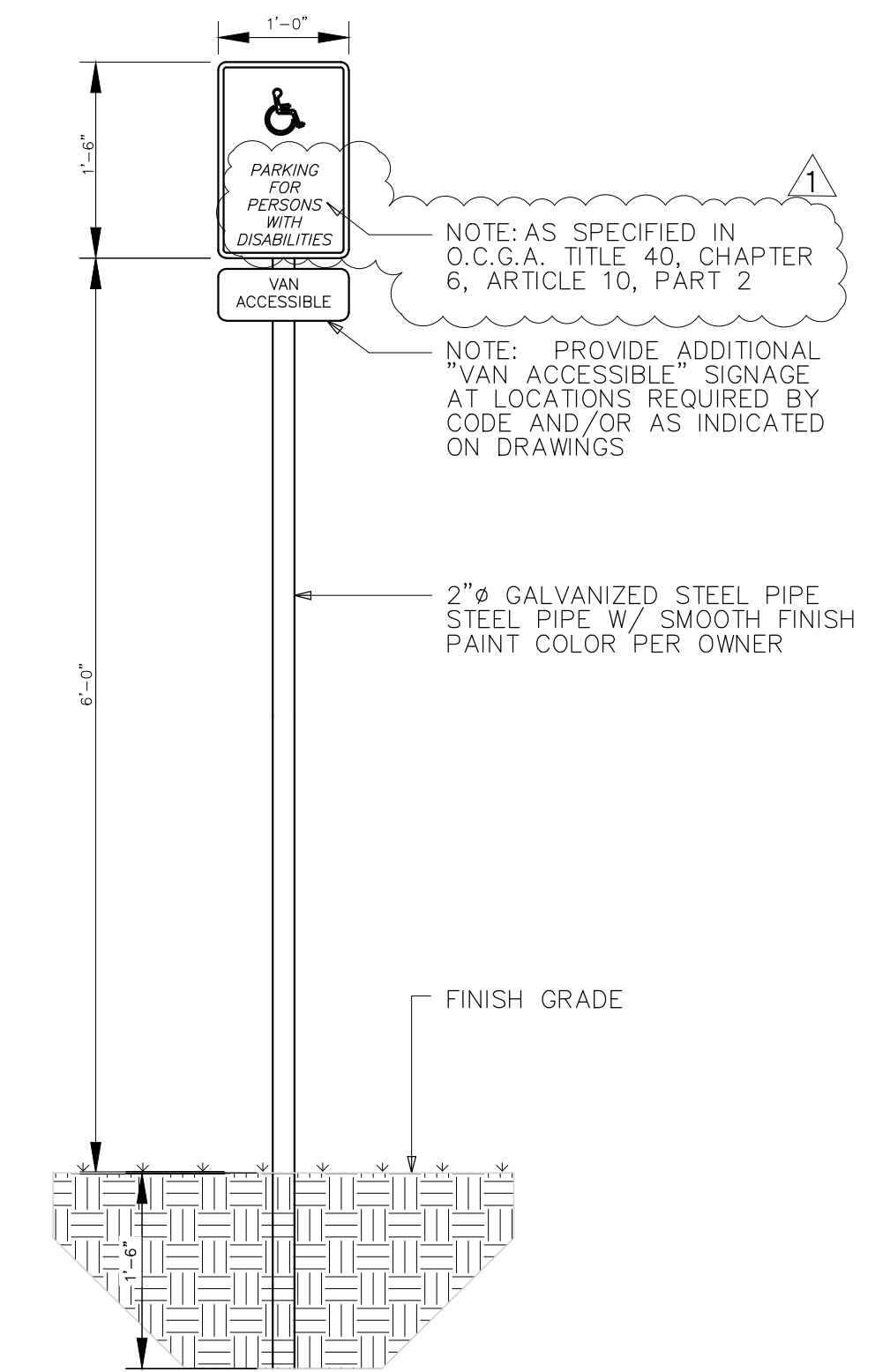

**ACCESSIBLE PARKING SIGN DETAIL**  
N.T.S.

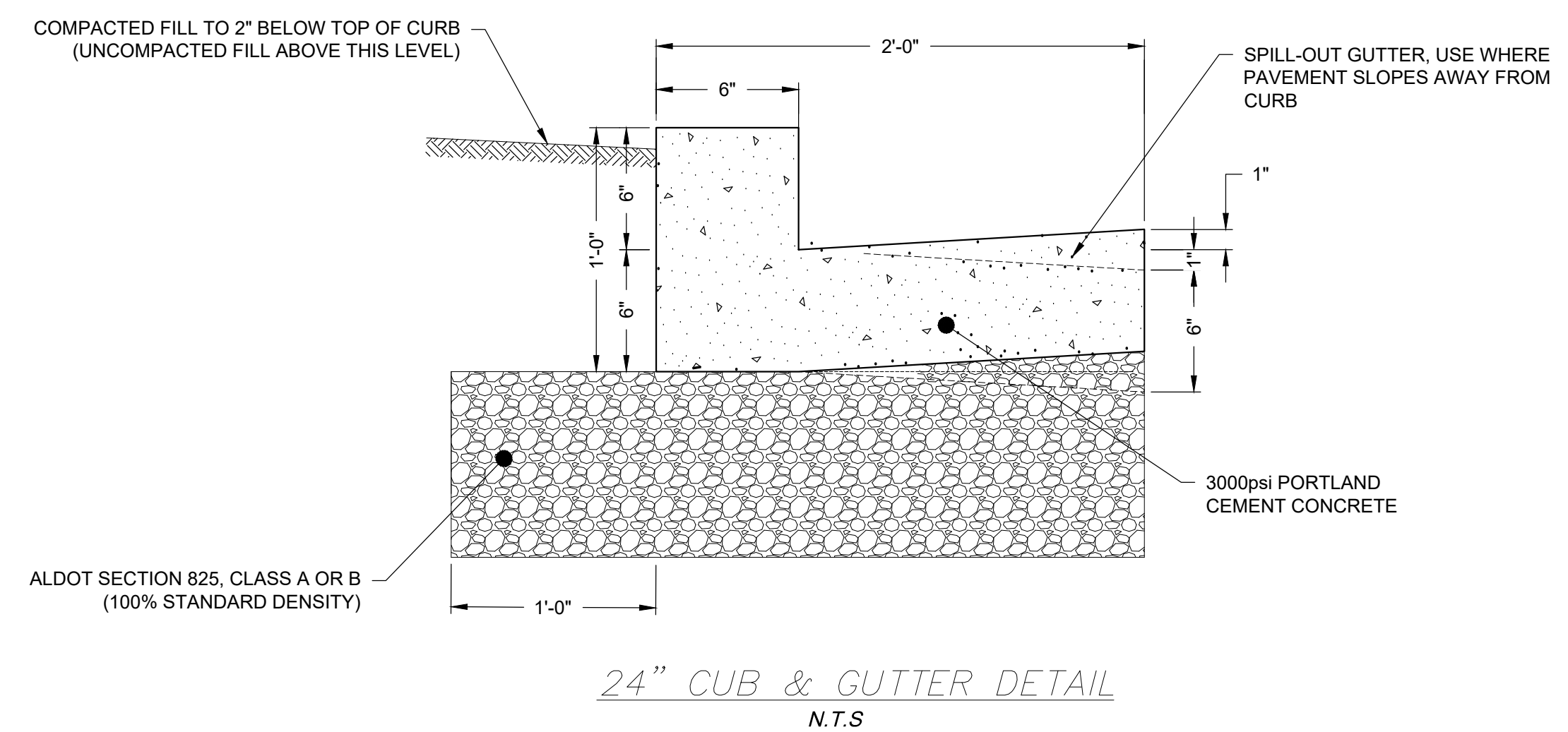

**24" CURB & GUTTER DETAIL**  
N.T.S.

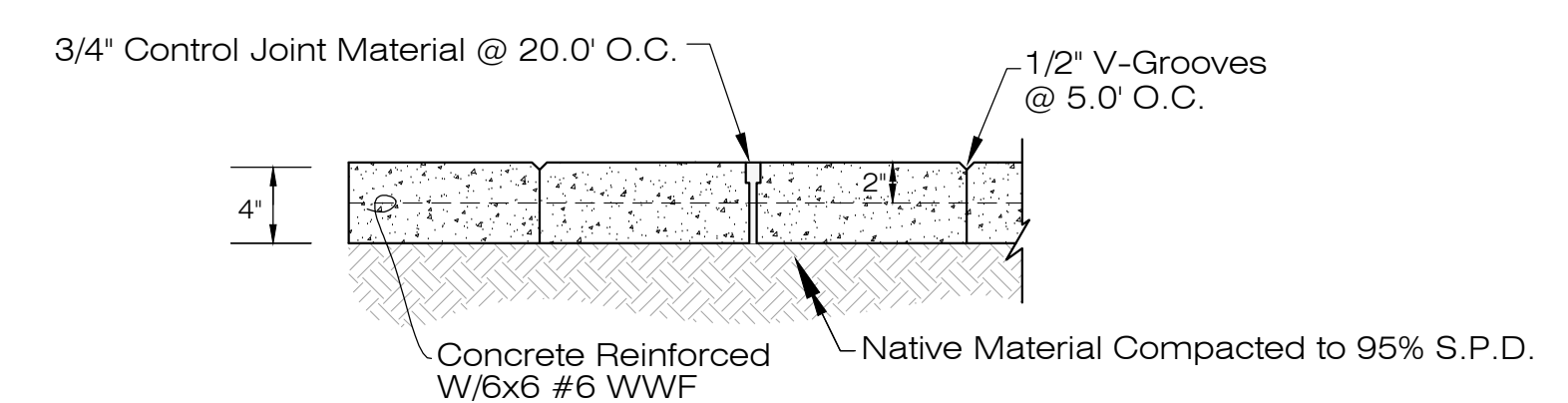

**CONTROL JOINTS EQUAL TO WIDTH OF SIDEWALK**

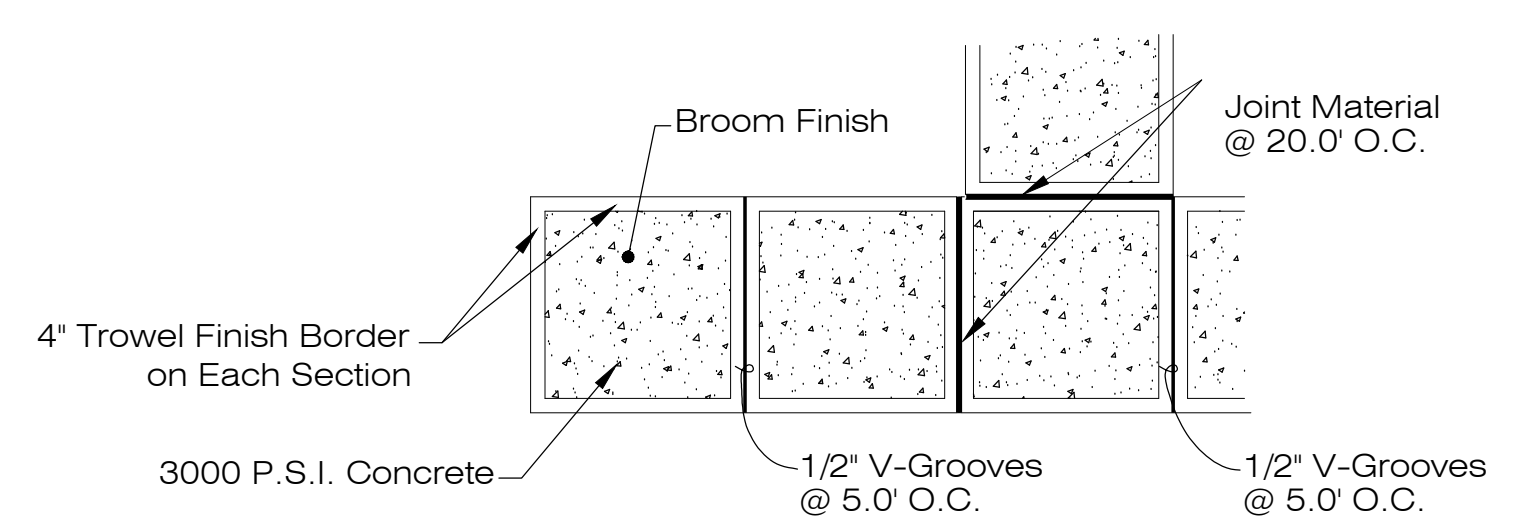

**CONCRETE SIDEWALK**  
N.T.S.

### Type A

(The Preferred Ramp)

Back of sidewalk shall be located as shown in the plans or as directed by the Engineer so as not to encroach into the required landing area.

DIFFERENCE IN HEIGHT	LENGTH REQUIRED
1 Inch	10 Inches
2 Inches	1'-8"
3 Inches	2'-6"
4 Inches	3'-4"
5 Inches	4'-2"
6 Inches	5 feet

### Type B

(Normally used when space is not available for a landing at the top of a Type A Ramp)

3 ft. wide landing to be used only with a 5 ft wide sidewalk with no offset to the back of the curb.

### Type D

(Normally used when the sidewalk lies directly into the crosswalk)

IN AREAS WHERE THE GUTTER HAS A SLOPE 1" IN 1' END NORMAL GUTTER SLOPE AT A DISTANCE OF 6 TO 10 FEET FROM THE RAMP AND BEGIN TRANSITION TO A FLAT GUTTER SLOPE. NORMAL GUTTER SLOPE SHALL BE RESUMED AT A SIMILAR DISTANCE BEYOND THE RAMP.

DIFFERENCE IN HEIGHT	LENGTH REQUIRED
1 Inch	1 foot
2 Inches	2 feet
3 Inches	3 feet
4 Inches	4 feet
5 Inches	5 feet
6 Inches	6 feet

### Type C

### Skewed Ramp Details

(Applies to Type A & Type D Ramps Only)

WHEN THE RAMP CENTERLINE IS NOT PERPENDICULAR TO THE CURB A LEVEL LANDING AREA WITH SLOPES LESS THAN 2% MUST BE PROVIDED AT THE BOTTOM OF THE RAMP.

BOTTOM OF RAMP SHALL BE PERPENDICULAR TO THE RAMP CENTERLINE.

SLOPE LOWER LANDING AREA TOWARDS GUTTER AT 2% MAX

### ADA RAMP DETAILS

SECTION E-E

SECTION F-F

### CONCRETE JOINT DETAILS

N.T.S.

NOTE: DO NOT RUN MESH REINFORCEMENT THRU EXPANSION JOINT

NOTE: DO NOT RUN MESH REINFORCEMENT THRU EXPANSION JOINT

PAVEMENT JOINTS MAY BE TOOLED OR SAW CUT, SIDEWALK JOINTS MUST BE TOOLED.

1. EXPANSION JOINTS IN THE PAVEMENT SHALL BE A MAXIMUM WIDTH OF 30 FEET. CONTRACTION JOINTS SHALL BE EQUALLY SPACED BETWEEN EXPANSION JOINTS, MAX 10 FEET.

2. EXPANSION JOINTS IN THE SIDEWALK SHALL BE A MAXIMUM WIDTH OF 20 FEET. CONTRACTION JOINTS SHALL BE EQUALLY SPACED BETWEEN EXPANSION JOINTS, MAX 5 FEET.

ISSUE	DATE
DESIGN DEVELOPMENT	07/29/2024
CONSTRUCTION DOCUMENTS	11/04/2024
WINNETTE COUNTY COMMENTS	01/10/2025

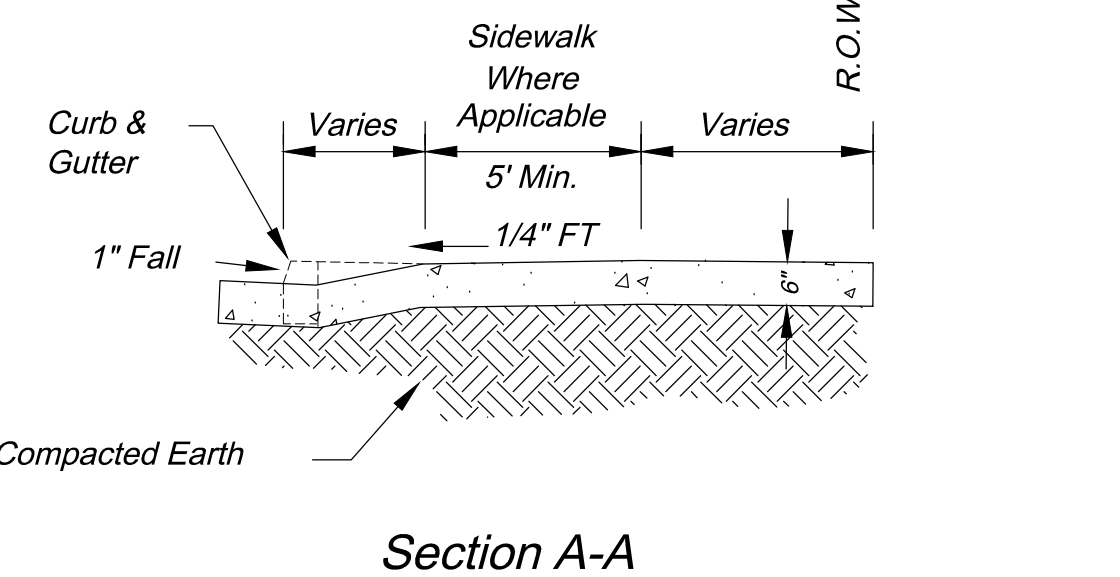
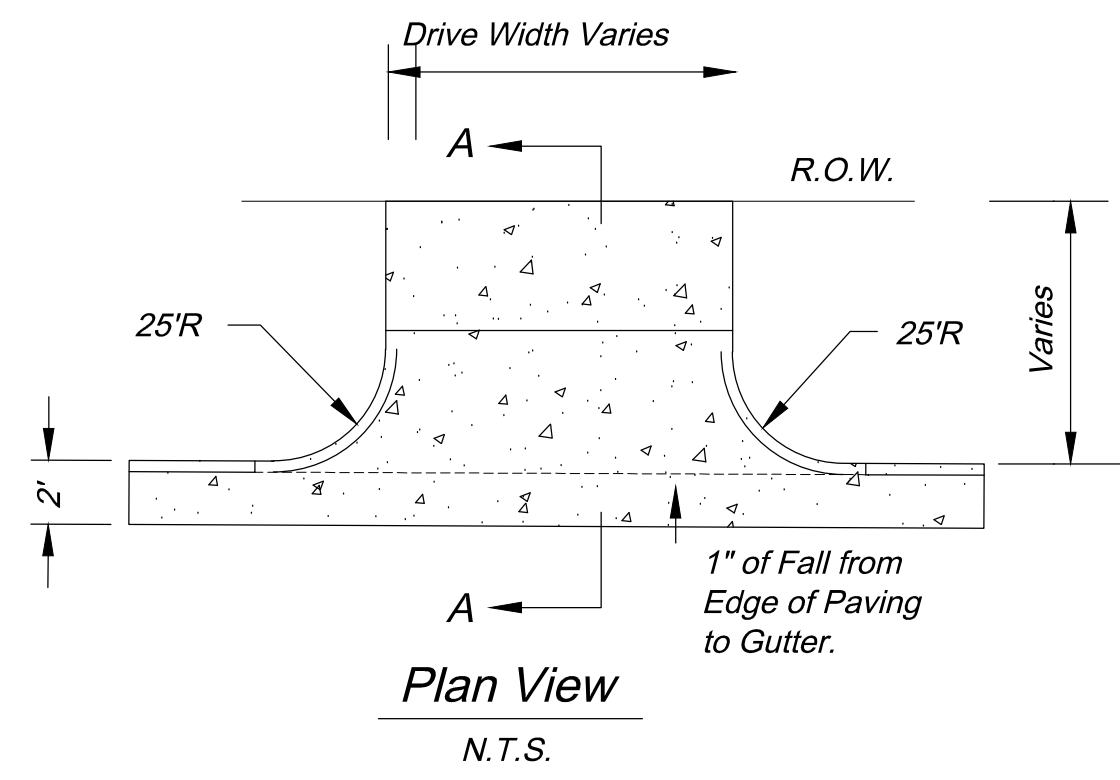

**COMMERCIAL CONCRETE TURNOUT**  
N.T.S.

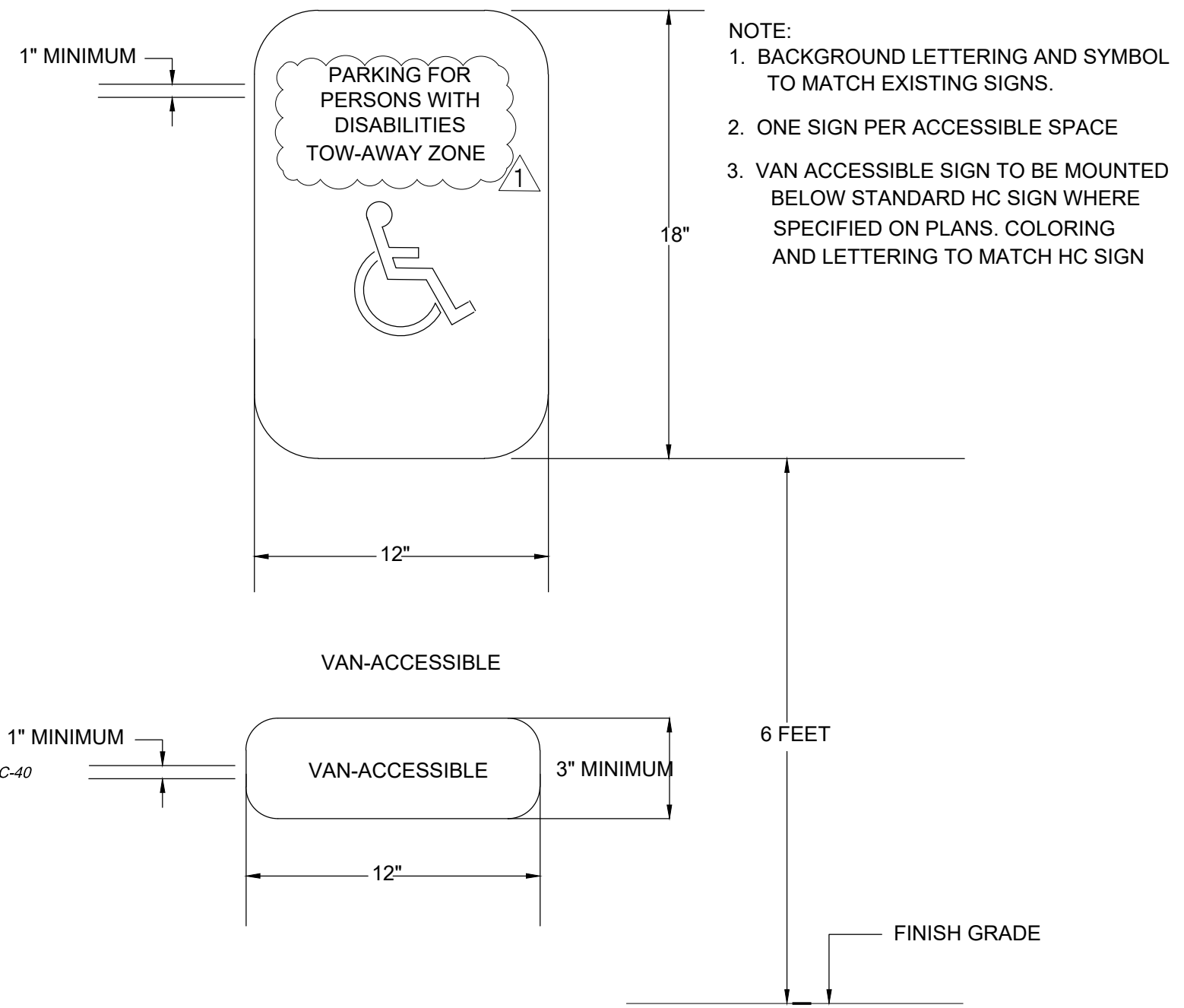

**ACCESSIBLE SIGN DETAILS**  
N.T.S.

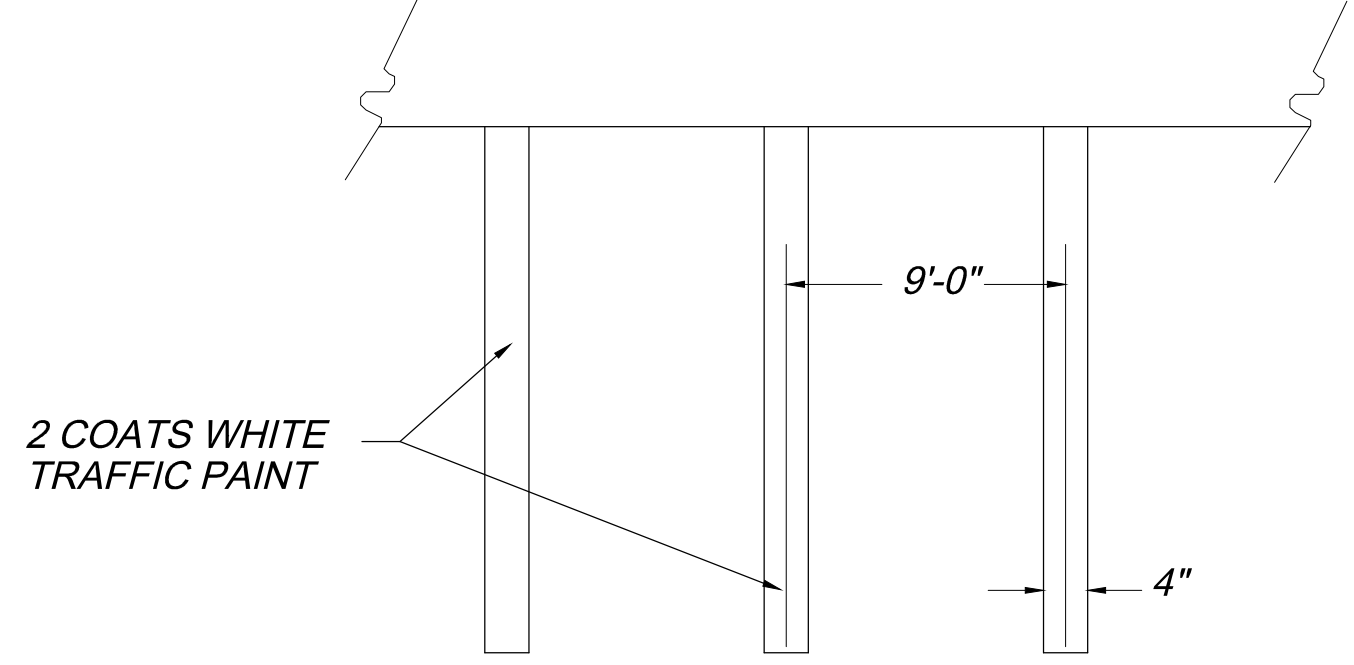

**PAVEMENT STRIPING DETAIL**  
N.T.S.

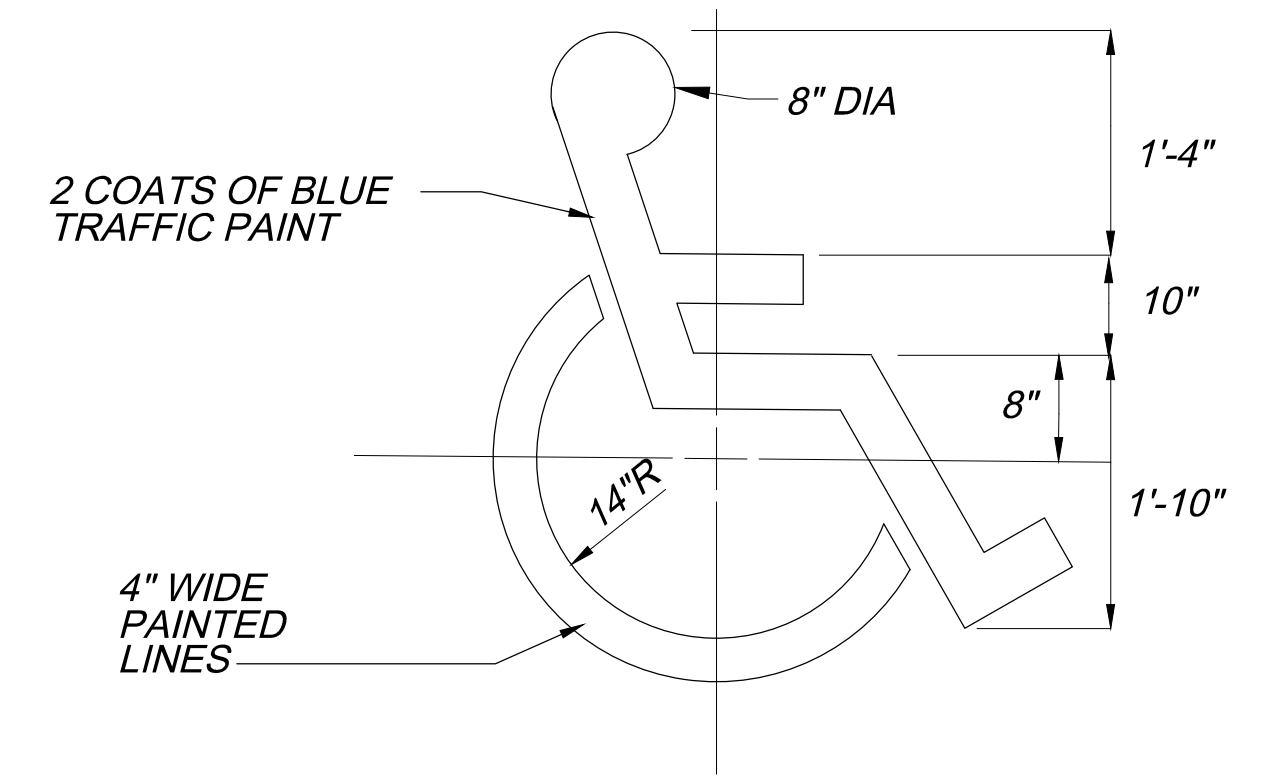

**ACCESSIBLE SYMBOL**  
N.T.S.

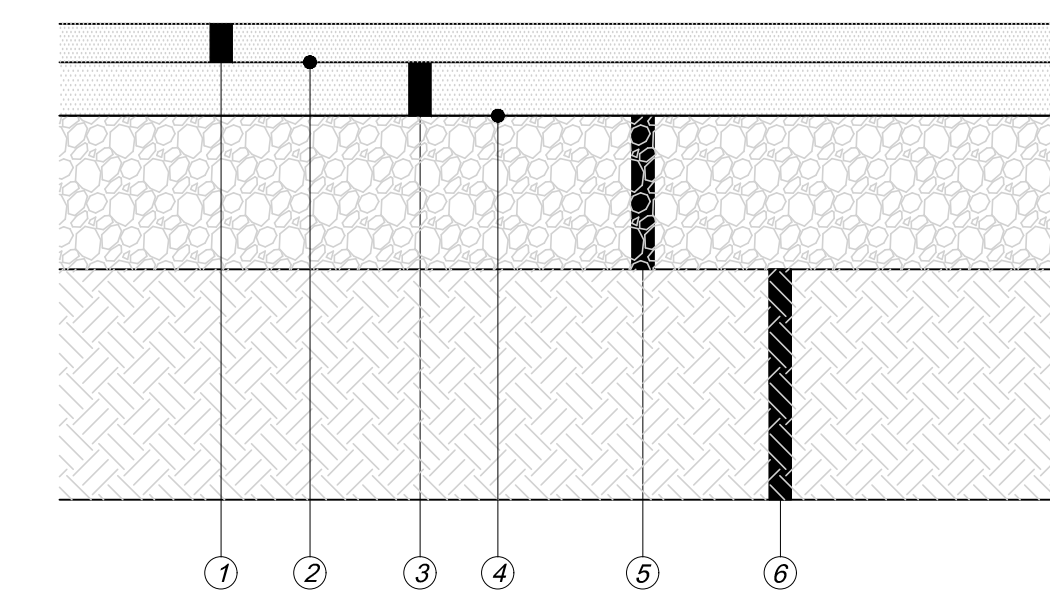

- ① 1.5" Wearing Surface (9.5 mm Superpave Surface)
- ② Tack Coat
- ③ 3.00" Binder (19mm Superpave Intermediate)
- ④ Prime Coat
- ⑤ 6" Graded Aggregate Base (100% Standard Density)
- ⑥ 12" Compacted Subgrade (98% Standard Density)

**NOTES:**  
1. SUB-GRADE, BASE AND PAVEMENT LAYERS SHALL MEET ALL REQUIREMENTS FOR GDOT'S STANDARD SPECIFICATIONS AND THE GEOTECHNICAL REPORT.

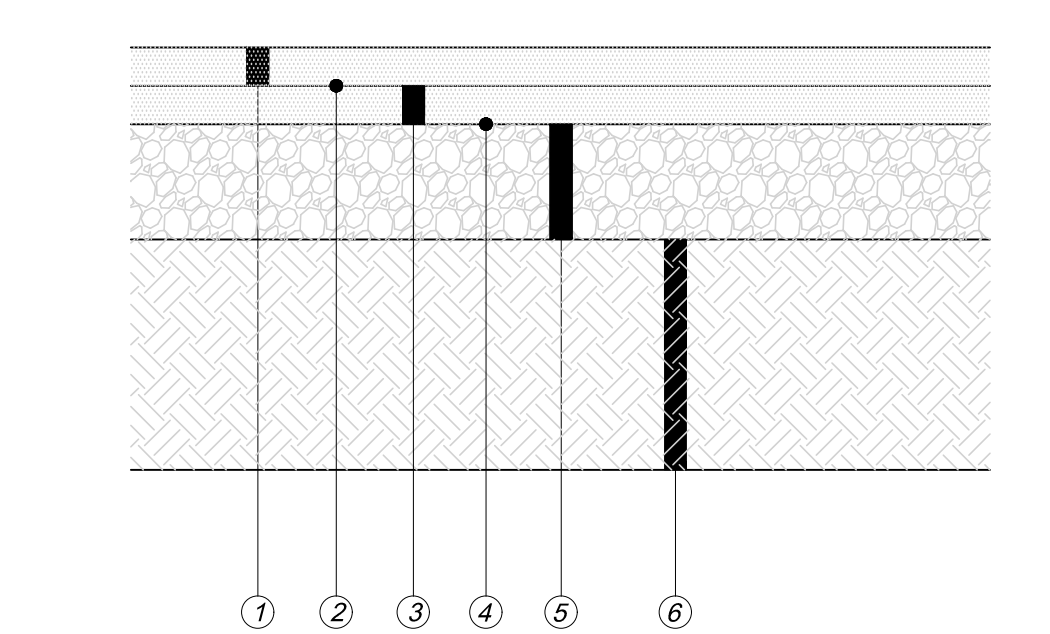

- ① 1.00" Wearing Surface (9.5 mm Superpave Surface)
- ② Tack Coat
- ③ 2.00" Binder (19mm Superpave Intermediate)
- ④ Prime Coat
- ⑤ 6" Graded Aggregate Base Compacted to 98% MPD
- ⑥ 12" Compacted Subgrade (100% Standard Density)

**NOTES:**  
1. SUB-GRADE, BASE AND PAVEMENT LAYERS SHALL MEET ALL REQUIREMENTS FOR GDOT'S STANDARD SPECIFICATIONS AND THE GEOTECHNICAL REPORT.

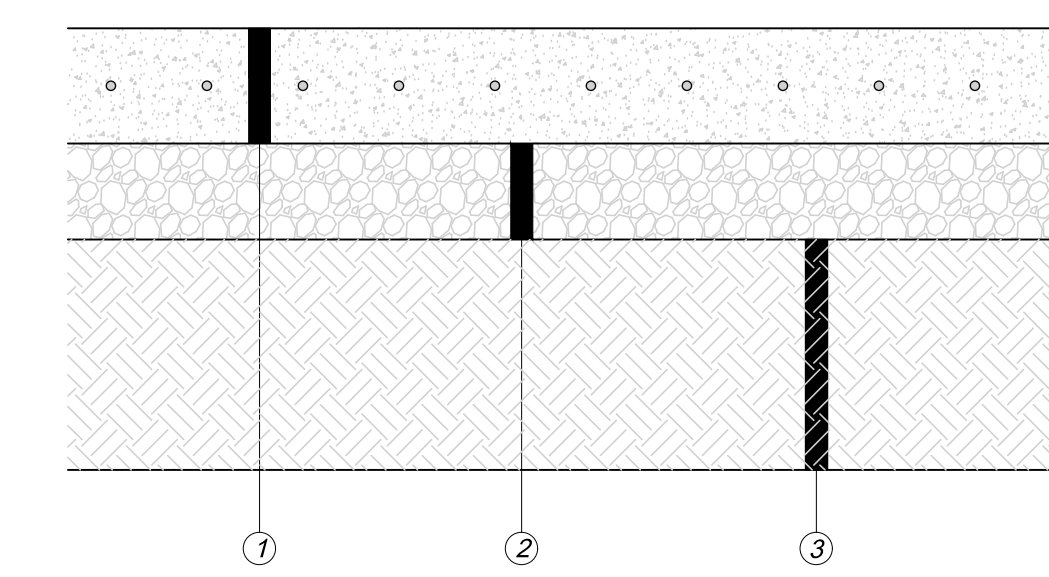

- ① 8" 4000 psi Compressive Strength Portland Cement Concrete Mixture with 6x6-W2.9xW2.9 WWF (Minimum 550 psi Flexural Strength) Maximum 4" Slump for Non-Slip Formed & 2.5" When Placed by Slip Forming; 3.0-6.5% Entrained Air; 3/4-inch to 1-inch nominal maximum aggregate size.
- ② 6" Graded Aggregate Base (98% Standard Density)
- ③ 12" Compacted Subgrade (98% Standard Density)

**NOTES:**  
1. SUB-GRADE, BASE AND PAVEMENT LAYERS SHALL MEET ALL REQUIREMENTS FOR GDOT'S STANDARD SPECIFICATION AND THE GEOTECHNICAL REPORT.

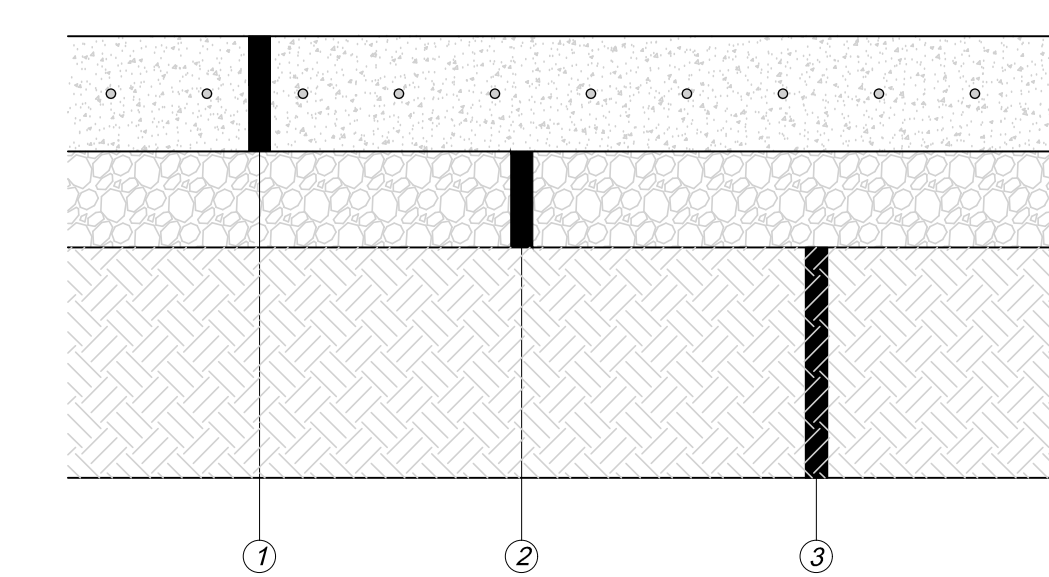

- ① 7" 4000 psi Compressive Strength Portland Cement Concrete Mixture with 6x6-W2.9xW2.9 WWF (Minimum 550 psi Flexural Strength) Maximum 4" Slump for Non-Slip Formed & 2.5" When Placed by Slip Forming; 3.0-6.5% Entrained Air; 3/4-inch to 1-inch nominal maximum aggregate size.
- ② 4" Graded Aggregate Base (98% Standard Density)
- ③ 12" Compacted Subgrade (98% Standard Density)

**NOTES:**  
1. SUB-GRADE, BASE AND PAVEMENT LAYERS SHALL MEET ALL REQUIREMENTS FOR GDOT'S STANDARD SPECIFICATION AND THE GEOTECHNICAL REPORT.

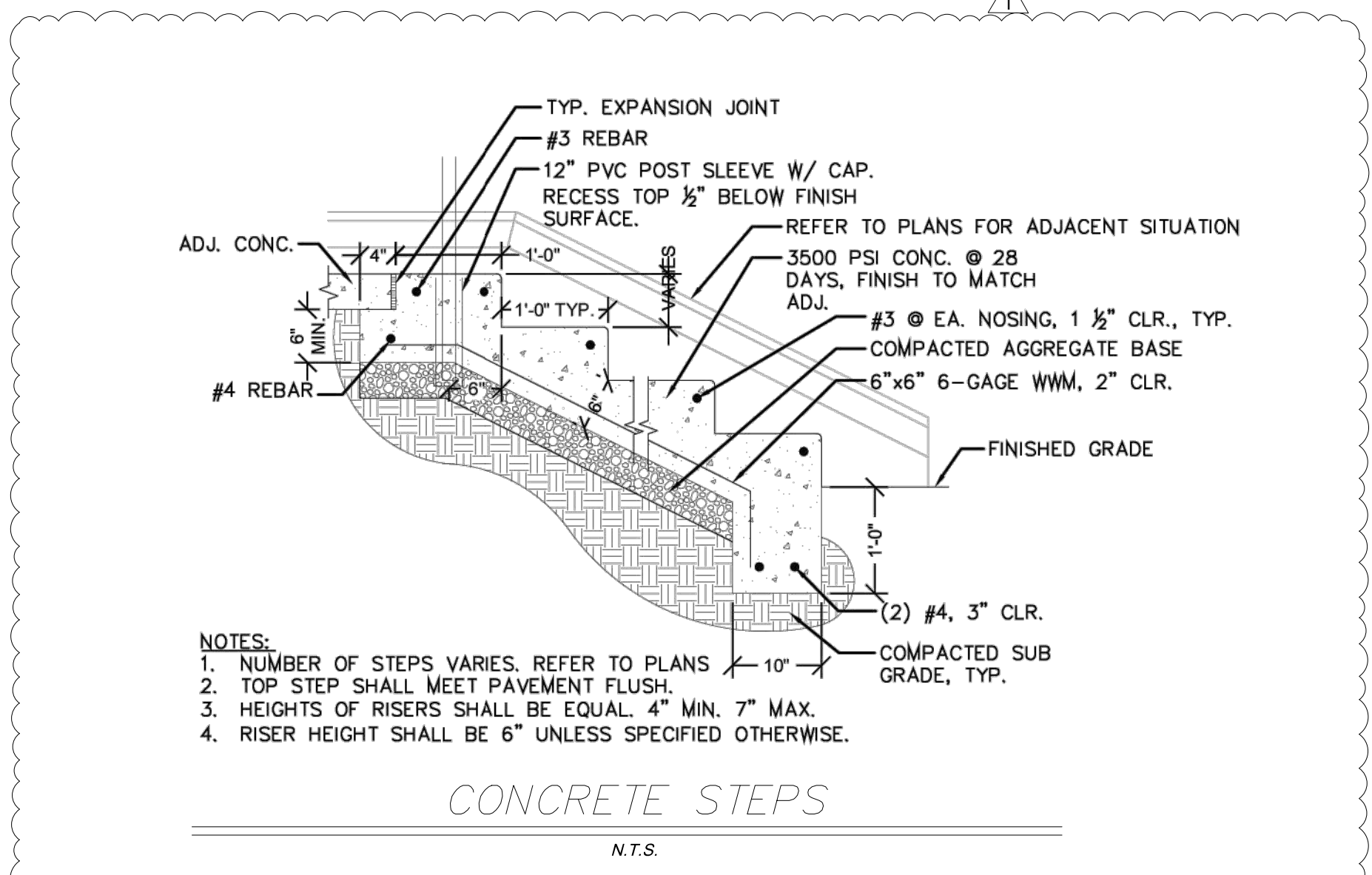

- NOTES:**  
1. NUMBER OF STEPS VARIES. REFER TO PLANS.  
2. TOP STEP SHALL MEET PAVEMENT FLUSH.  
3. HEIGHTS OF RISERS SHALL BE EQUAL. 4" MIN. 7" MAX.  
4. RISER HEIGHT SHALL BE 6" UNLESS SPECIFIED OTHERWISE.

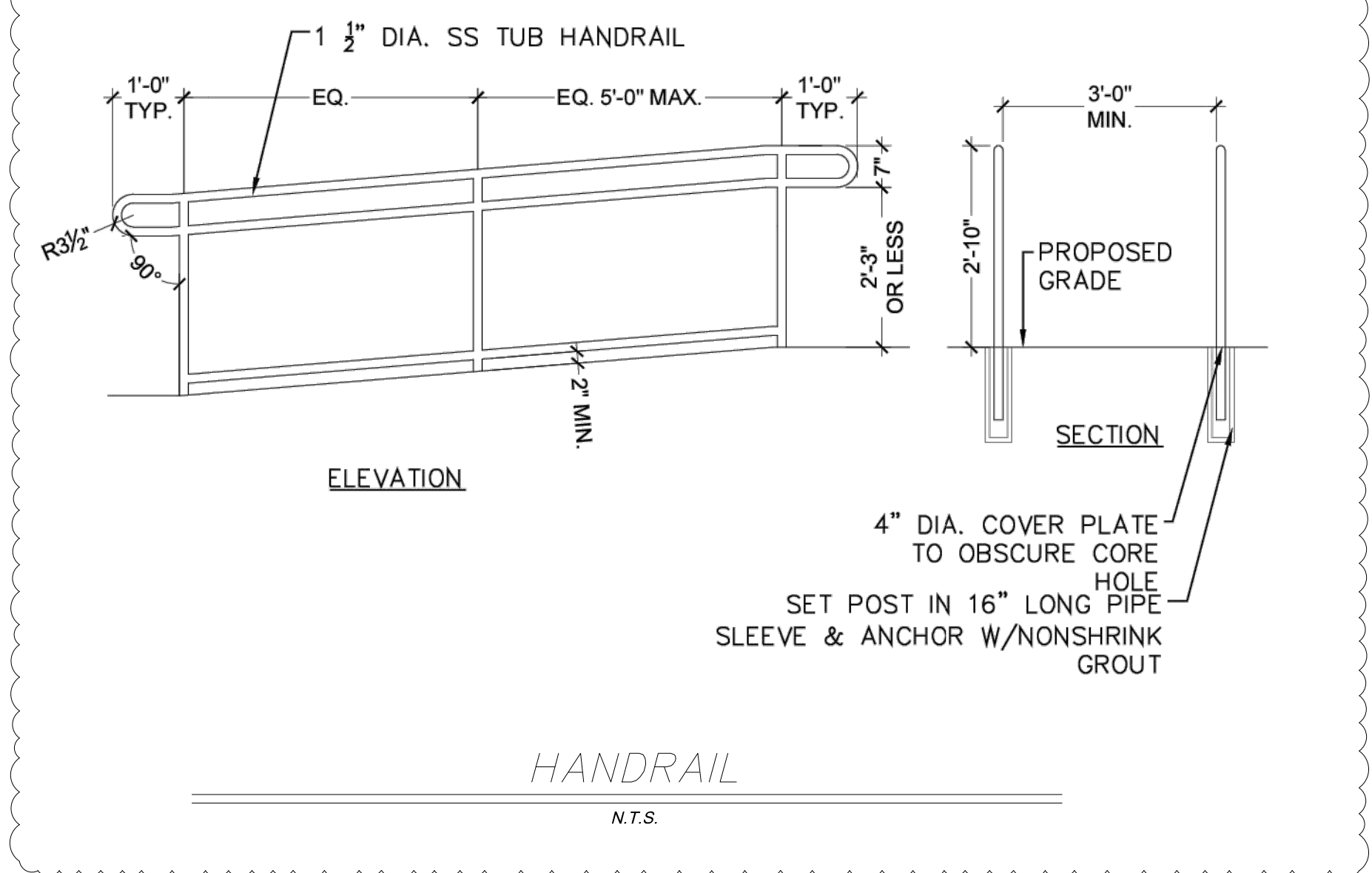

6120 Powers Ferry Road NW, Suite 350  
Atlanta, GA 30339  
T 770.952.2481  
GMCNETWORK.COM

ISSUE	DATE
DESIGN DEVELOPMENT	07/29/2024
CONSTRUCTION DOCUMENTS	11/04/2024
WINNETTE COUNTY COMMENTS	01/10/2025

**BRISCOE PARK**  
2500 SAWYER PKWY SW, SNELLVILLE,  
GA 30078  
GMC # AATL230037

**DETAILS**  
C-903  
Sheet of

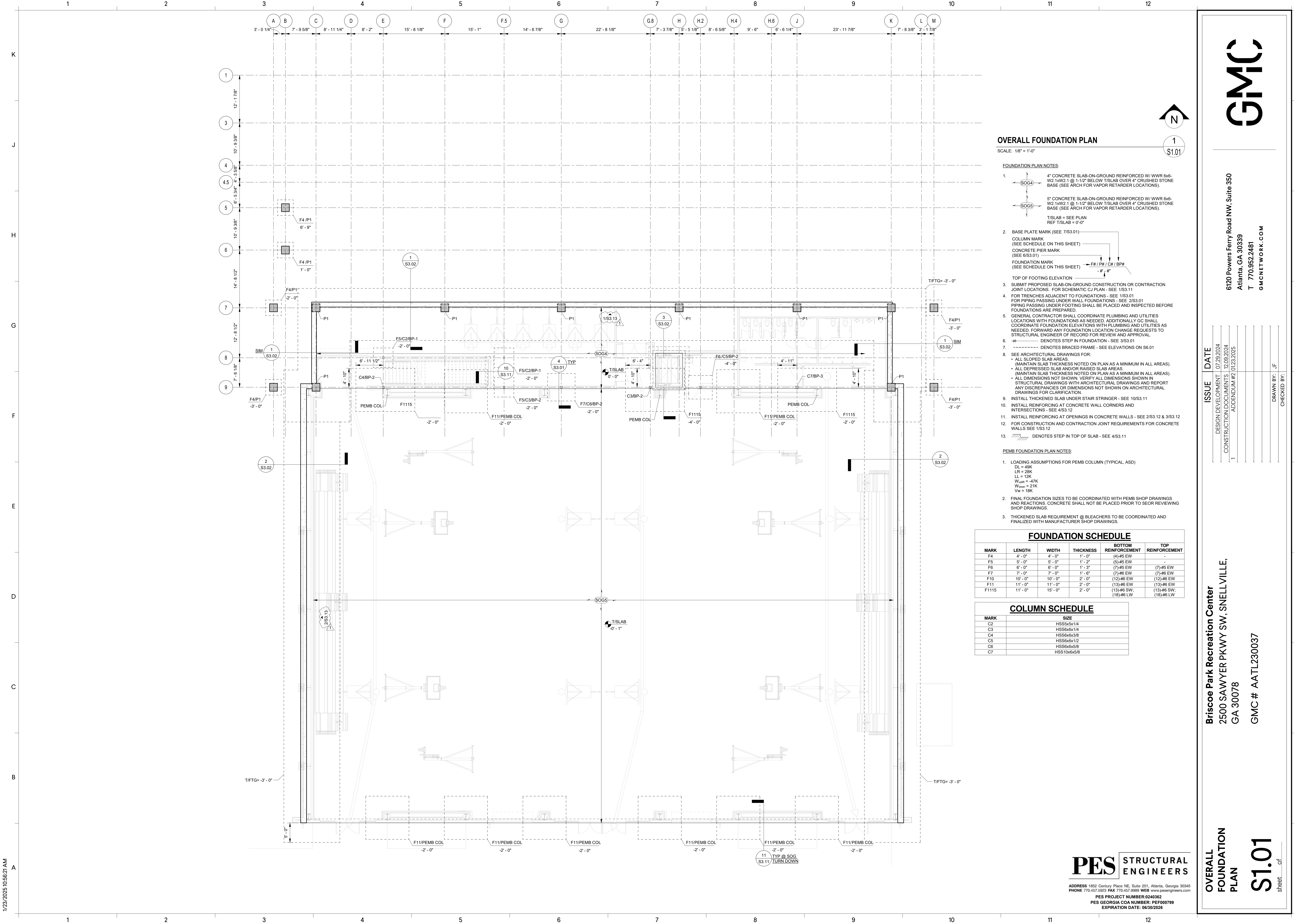

**OVERALL FOUNDATION PLAN**

SCALE: 1/8" = 1'-0"

**FOUNDATION PLAN NOTES:**

- 4" CONCRETE SLAB-ON-GROUND REINFORCED W/ WWR 6#6-W2.1XW2.1 @ 1'-1/2" BELOW T/SLAB OVER 4" CRUSHED STONE BASE (SEE ARCH FOR VAPOR RETARDER LOCATIONS).
- 5" CONCRETE SLAB-ON-GROUND REINFORCED W/ WWR 6#6-W2.1XW2.1 @ 1'-1/2" BELOW T/SLAB OVER 4" CRUSHED STONE BASE (SEE ARCH FOR VAPOR RETARDER LOCATIONS).
- T/SLAB = SEE PLAN REF T/SLAB = 0'-0"
- BASE PLATE MARK (SEE 7/S3.01)
- COLUMN MARK (SEE SCHEDULE ON THIS SHEET)
- CONCRETE PIER MARK (SEE S3.01)
- FOUNDATION MARK (SEE SCHEDULE ON THIS SHEET)
- TOP OF FOOTING ELEVATION
- SUBMIT PROPOSED SLAB-ON-GROUND CONSTRUCTION OR CONTRACTION JOINT LOCATIONS. FOR SCHEMATIC CJ PLAN - SEE 1/S3.11
- FOR TRENCHES ADJACENT TO FOUNDATIONS - SEE 1/S3.01
- FOR PIPING PASSING UNDER WALL FOUNDATIONS - SEE 2/S3.01
- FOR PIPING PASSING UNDER FOOTING SHALL BE PLACED AND INSPECTED BEFORE FOUNDATIONS ARE PREPARED.
- GENERAL CONTRACTOR SHALL COORDINATE PLUMBING AND UTILITIES LOCATIONS WITH FOUNDATIONS AS NEEDED. ADDITIONALLY GC SHALL COORDINATE FOUNDATION ELEVATIONS WITH PLUMBING AND UTILITIES AS NEEDED. FORWARD ANY FOUNDATION LOCATION CHANGE REQUESTS TO STRUCTURAL ENGINEER OF RECORD FOR REVIEW AND APPROVAL.
- Ø DENOTES STEP IN FOUNDATION - SEE 3/S3.01
- DENOTES BRACED FRAME - SEE ELEVATIONS ON S6.01
- SEE ARCHITECTURAL DRAWINGS FOR:
  - ALL SLOPED SLAB AREAS. (MAINTAIN SLAB THICKNESS NOTED ON PLAN AS A MINIMUM IN ALL AREAS).
  - ALL DEPRESSED SLAB AND/OR RAISED SLAB AREAS. (MAINTAIN SLAB THICKNESS NOTED ON PLAN AS A MINIMUM IN ALL AREAS).
  - ALL DIMENSIONS NOT SHOWN. VERIFY ALL DIMENSIONS SHOWN IN STRUCTURAL DRAWINGS WITH ARCHITECTURAL DRAWINGS AND REPORT ANY DISCREPANCIES OR DIMENSIONS NOT SHOWN ON ARCHITECTURAL DRAWINGS FOR CLARIFICATION.
- INSTALL THICKENED SLAB UNDER STAIR STRINGER - SEE 10/S3.11
- INSTALL REINFORCING AT CONCRETE WALL CORNERS AND INTERSECTIONS - SEE 4/S3.12
- INSTALL REINFORCING AT OPENINGS IN CONCRETE WALLS - SEE 2/S3.12 & 3/S3.12
- FOR CONSTRUCTION AND CONTRACTION JOINT REQUIREMENTS FOR CONCRETE WALLS SEE 1/S3.12
- /// DENOTES STEP IN TOP OF SLAB - SEE 4/S3.11

**PEMB FOUNDATION PLAN NOTES:**

- LOADING ASSUMPTIONS FOR PEMB COLUMN (TYPICAL, ASD)
  - DL = 49K
  - LR = 28K
  - LL = 12K
  - W<sub>dead</sub> = -47K
  - W<sub>live</sub> = 21K
  - V<sub>w</sub> = 18K
- FINAL FOUNDATION SIZES TO BE COORDINATED WITH PEMB SHOP DRAWINGS AND REACTIONS. CONCRETE SHALL NOT BE PLACED PRIOR TO SEOR REVIEWING SHOP DRAWINGS.
- THICKENED SLAB REQUIREMENT @ BLEACHERS TO BE COORDINATED AND FINALIZED WITH MANUFACTURER SHOP DRAWINGS.

**FOUNDATION SCHEDULE**

MARK	LENGTH	WIDTH	THICKNESS	BOTTOM REINFORCEMENT	TOP REINFORCEMENT
F4	4'-0"	4'-0"	1'-0"	(4)#5 EW	-
F5	5'-0"	5'-0"	1'-2"	(5)#5 EW	-
F6	6'-0"	6'-0"	1'-3"	(7)#5 EW	(7)#5 EW
F7	7'-0"	7'-0"	1'-6"	(7)#6 EW	(7)#6 EW
F10	10'-0"	10'-0"	2'-0"	(12)#6 EW	(12)#6 EW
F11	11'-0"	11'-0"	2'-0"	(13)#6 EW	(13)#6 EW
F1115	11'-0"	15'-0"	2'-0"	(13)#6 SW; (18)#6 LW	(18)#6 LW

**COLUMN SCHEDULE**

MARK	SIZE
C2	HSS5x5x1/4
C3	HSS6x6x1/4
C4	HSS6x6x3/8
C5	HSS6x6x1/2
C6	HSS6x6x5/8
C7	HSS10x6x5/8

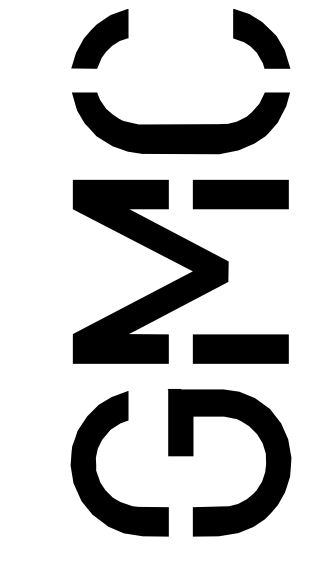

6120 Powers Ferry Road NW, Suite 350  
Atlanta, GA 30339  
T 770.952.2481  
GMCNETWORK.COM

**OVERALL FOUNDATION PLAN**

**S1.01**

sheet of

**PES STRUCTURAL ENGINEERS**

ADDRESS: 1852 Century Place NE, Suite 201, Atlanta, Georgia 30345  
PHONE: 770.457.5923 FAX: 770.457.9989 WEB: www.pesengineers.com

PES PROJECT NUMBER: 0240362  
PES GEORGIA COA NUMBER: PEF000799  
EXPIRATION DATE: 06/30/2026

**Briscoe Park Recreation Center**  
2500 SAWYER PKWY SW, SNELLVILLE,  
GA 30078

GMC # AATL230037

ISSUE	DATE
DESIGN DEVELOPMENT	07/29/2024
CONSTRUCTION DOCUMENTS	12/09/2024
ADDENDUM #1	01/23/2025
ADDENDUM #2	01/23/2025

DRAWN BY: JF  
CHECKED BY:

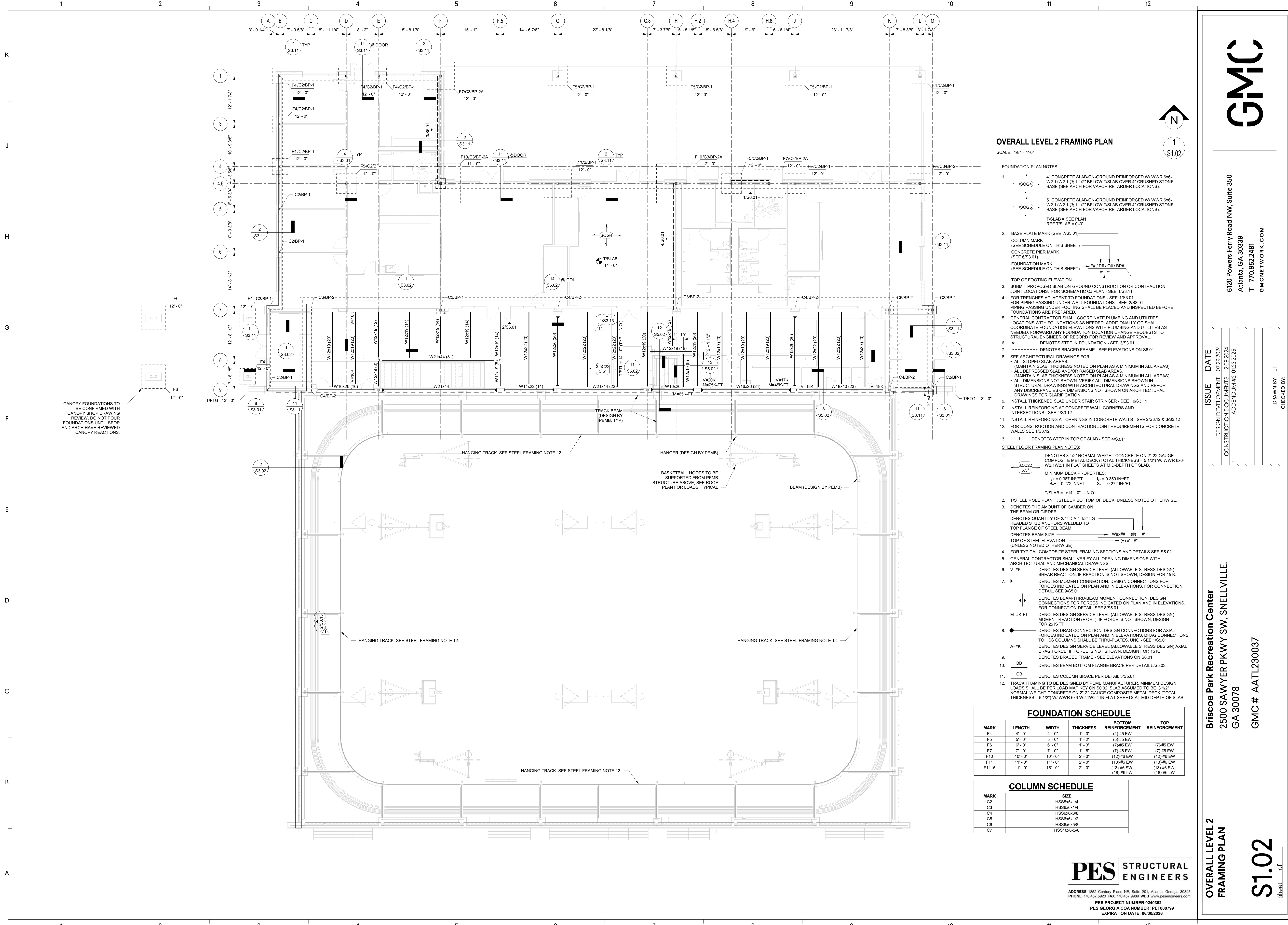

**OVERALL LEVEL 2 FRAMING PLAN**  
SCALE: 1/8" = 1'-0"

- FOUNDATION PLAN NOTES:**
- 4" CONCRETE SLAB-ON-GROUND REINFORCED W/ WWR 6x6-W2.1xW2.1 @ 1'-1/2" BELOW T/SLAB OVER 4" CRUSHED STONE BASE (SEE ARCH FOR VAPOR RETARDER LOCATIONS).
  - 5" CONCRETE SLAB-ON-GROUND REINFORCED W/ WWR 6x6-W2.1xW2.1 @ 1'-1/2" BELOW T/SLAB OVER 4" CRUSHED STONE BASE (SEE ARCH FOR VAPOR RETARDER LOCATIONS).
  - T/SLAB = SEE PLAN REF T/SLAB = 0'-0"
  - BASE PLATE MARK (SEE 7/53.01)
  - COLUMN MARK (SEE SCHEDULE ON THIS SHEET)
  - CONCRETE PIER MARK (SEE 9/53.01)
  - FOUNDATION MARK (SEE SCHEDULE ON THIS SHEET)
  - TOP OF FOOTING ELEVATION
  - SUBMIT PROPOSED SLAB-ON-GROUND CONSTRUCTION OR CONTRACTION JOINT LOCATIONS. FOR SCHEMATIC CJ PLAN - SEE 1/53.11
  - FOR TRENCHES ADJACENT TO FOUNDATIONS - SEE 1/53.01
  - FOR PIPING PASSING UNDER WALL FOUNDATIONS - SEE 2/53.01
  - FOR PIPING PASSING UNDER FOOTING SHALL BE PLACED AND INSPECTED BEFORE FOUNDATIONS ARE PREPARED.
  - GENERAL CONTRACTOR SHALL COORDINATE PLUMBING AND UTILITIES LOCATIONS WITH FOUNDATIONS AS NEEDED. ADDITIONALLY GC SHALL COORDINATE FOUNDATION ELEVATIONS WITH PLUMBING AND UTILITIES AS NEEDED. FORWARD ANY FOUNDATION LOCATION CHANGE REQUESTS TO STRUCTURAL ENGINEER OF RECORD FOR REVIEW AND APPROVAL.
  - PH DENOTES STEP IN FOUNDATION - SEE 3/53.01
  - DENOTES BRACED FRAME - SEE ELEVATIONS ON 56.01
  - SEE ARCHITECTURAL DRAWINGS FOR:
    - ALL SLOPED SLAB AREAS.
    - ALL DEPRESSED SLAB AND RAISED SLAB AREAS (MAINTAIN SLAB THICKNESS NOTED ON PLAN AS A MINIMUM IN ALL AREAS).
    - ALL DIMENSIONS NOT SHOWN, VERIFY ALL DIMENSIONS SHOWN IN STRUCTURAL DRAWINGS ARCHITECTURAL DRAWINGS AND REPORT ANY DISCREPANCIES OR DIMENSIONS NOT SHOWN ON ARCHITECTURAL DRAWINGS FOR CLARIFICATION.
  - INSTALL THICKENED SLAB UNDER STAIR STRINGER - SEE 10/53.11
  - INSTALL REINFORCING AT CONCRETE WALL CORNERS AND INTERSECTIONS - SEE 4/53.12
  - INSTALL REINFORCING AT OPENINGS IN CONCRETE WALLS - SEE 2/53.12 & 3/53.12
  - FOR CONSTRUCTION AND CONTRACTION JOINT REQUIREMENTS FOR CONCRETE WALLS SEE 1/53.12
  - DENOTES STEP IN TOP OF SLAB - SEE 4/53.11

- STEEL FLOOR FRAMING PLAN NOTES:**
- 5 SC22 5.5" DENOTES 3 1/2" NORMAL WEIGHT CONCRETE ON 2'-22 GAUGE COMPOSITE METAL DECK (TOTAL THICKNESS = 5 1/2") W/ WWR 6x6-W2.1xW2.1 IN FLAT SHEETS AT MID-DEPTH OF SLAB.
  - MINIMUM DECK PROPERTIES:
    - $E_c = 0.387 \text{ IN}^2/\text{FT}$
    - $I_p = 0.359 \text{ IN}^4/\text{FT}$
    - $S_x = 0.272 \text{ IN}^3/\text{FT}$
    - $S_y = 0.272 \text{ IN}^3/\text{FT}$
    - T/SLAB = +14'-0" U.N.O.
  - T/STEEL = SEE PLAN T/STEEL = BOTTOM OF DECK, UNLESS NOTED OTHERWISE.
  - DENOTES THE AMOUNT OF CAMBER ON THE BEAM OR GIRDER
  - DENOTES QUANTITY OF 3/4" DIA 4 1/2" LG HEADED STUD ANCHORS WELDED TO TOP FLANGE OF STEEL BEAM
  - DENOTES BEAM SIZE TOP OF STEEL ELEVATION (UNLESS NOTED OTHERWISE)
  - FOR TYPICAL COMPOSITE STEEL FRAMING SECTIONS AND DETAILS SEE S5.02
  - GENERAL CONTRACTOR SHALL VERIFY ALL OPENING DIMENSIONS WITH ARCHITECTURAL AND MECHANICAL DRAWINGS.
  - V=#K DENOTES DESIGN SERVICE LEVEL (ALLOWABLE STRESS DESIGN) SHEAR REACTION. IF REACTION IS NOT SHOWN, DESIGN FOR 15 K.
  - M=#K-FT DENOTES DESIGN SERVICE LEVEL (ALLOWABLE STRESS DESIGN) MOMENT CONNECTION. DESIGN CONNECTIONS FOR FORCES INDICATED ON PLAN AND IN ELEVATIONS. FOR CONNECTION DETAIL, SEE 9/55.01
  - M=#K-FT DENOTES DESIGN SERVICE LEVEL (ALLOWABLE STRESS DESIGN) MOMENT REACTION (+ OR -). IF FORCE IS NOT SHOWN, DESIGN FOR 25 K-FT.
  - DENOTES DRAG CONNECTION. DESIGN CONNECTIONS FOR AXIAL FORCES INDICATED ON PLAN AND IN ELEVATIONS. DRAG CONNECTIONS TO HSS COLUMNS SHALL BE THRU-PLATES, UNO - SEE 1/55.01
  - A=#K DENOTES DESIGN SERVICE LEVEL (ALLOWABLE STRESS DESIGN) AXIAL DRAG FORCE. IF FORCE IS NOT SHOWN, DESIGN FOR 15 K.
  - DENOTES BRACED FRAME - SEE ELEVATIONS ON 56.01
  - BB DENOTES BEAM BOTTOM FLANGE BRACE PER DETAIL 5/55.03
  - CB DENOTES COLUMN BRACE PER DETAIL 3/55.01
  - TRACK FRAMING TO BE DESIGNED BY PEMB MANUFACTURER. MINIMUM DESIGN LOADS SHALL BE PER LOAD MAP KEY ON S3.02. SLAB ASSUMED TO BE 3 1/2" NORMAL WEIGHT CONCRETE ON 2'-22 GAUGE COMPOSITE METAL DECK (TOTAL THICKNESS = 5 1/2") W/ WWR 6x6-W2.1xW2.1 IN FLAT SHEETS AT MID-DEPTH OF SLAB.

FOUNDATION SCHEDULE					
MARK	LENGTH	WIDTH	THICKNESS	BOTTOM REINFORCEMENT	TOP REINFORCEMENT
F4	4'-0"	4'-0"	4'-0"	(4)#5 EW	-
F5	5'-0"	5'-0"	1'-2"	(5)#5 EW	-
F6	6'-0"	6'-0"	1'-3"	(7)#5 EW	(7)#5 EW
F7	7'-0"	7'-0"	1'-6"	(7)#6 EW	(7)#6 EW
F10	10'-0"	10'-0"	2'-0"	(12)#6 EW	(12)#6 EW
F11	11'-0"	11'-0"	2'-0"	(13)#6 EW	(13)#6 EW
F1115	11'-0"	15'-0"	2'-0"	(18)#6 SW; (18)#6 LW	(18)#6 SW; (18)#6 LW

COLUMN SCHEDULE	
MARK	SIZE
C2	HSS5x5x1/4
C3	HSS6x6x1/4
C4	HSS6x6x3/8
C5	HSS6x6x1/2
C6	HSS6x6x5/8
C7	HSS10x6x5/8

6120 Powers Ferry Road NW, Suite 350  
Atlanta, GA 30339  
T 770.952.2481  
GMCNETWORK.COM

ISSUE	DATE
DESIGN DEVELOPMENT	07/29/2024
CONSTRUCTION DOCUMENTS	12/09/2024
ADDENDUM #2	01/23/2025

OVERALL LEVEL 2  
FRAMING PLAN

**S1.02**

sheet of

**PES STRUCTURAL ENGINEERS**

ADDRESS: 1852 Century Place NE, Suite 201, Atlanta, Georgia 30345  
PHONE: 770.457.5923 FAX: 770.457.9899 WEB: www.pesengineers.com

PES PROJECT NUMBER: 0240362  
PES GEORGIA COA NUMBER: PEF000799  
EXPIRATION DATE: 06/30/2026

Briscoe Park Recreation Center  
2500 SAWYER PKWY SW, SNELLVILLE,  
GA 30078

GMC # AATL230037



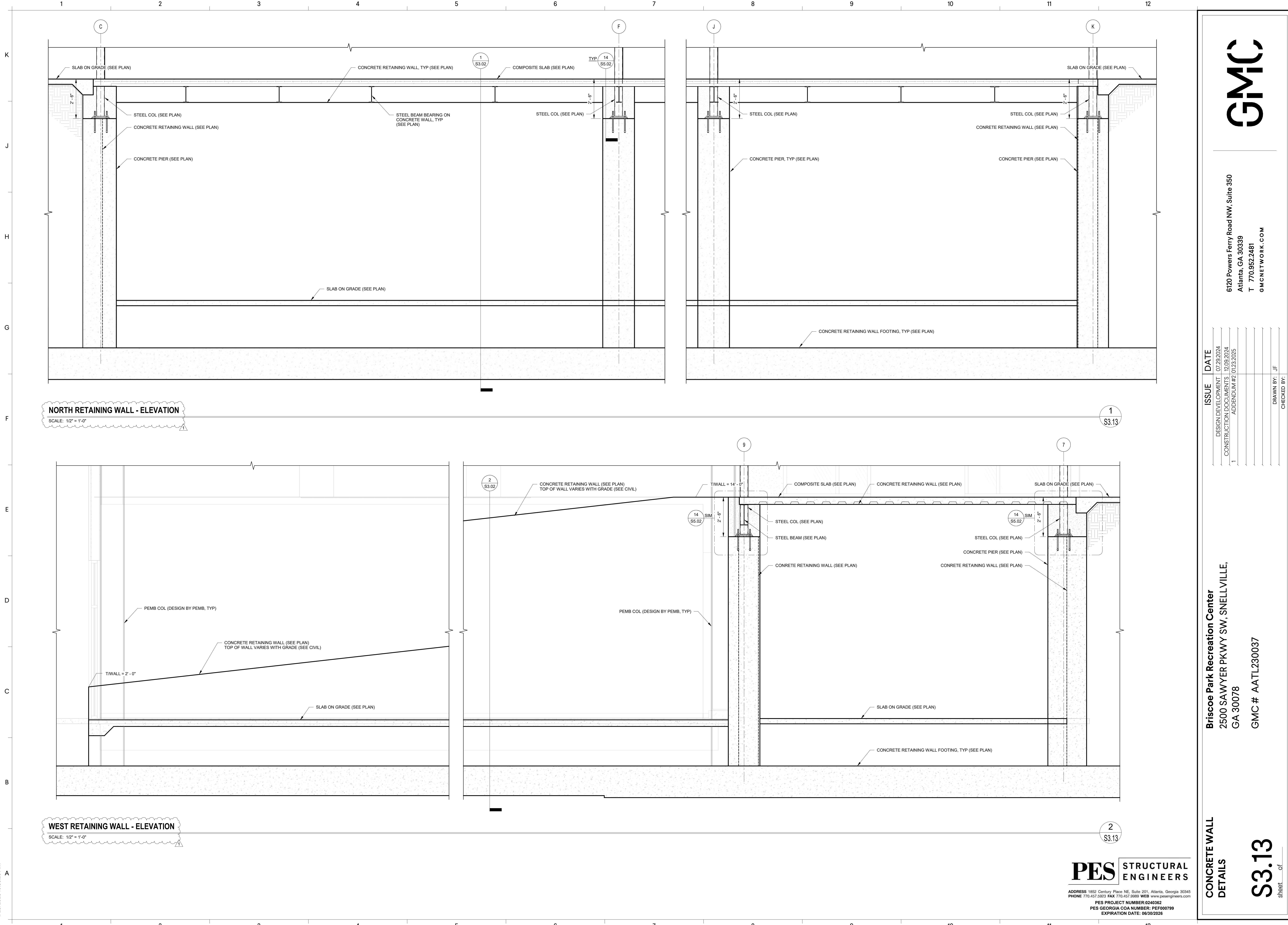

**NORTH RETAINING WALL - ELEVATION**  
SCALE: 1/2" = 1'-0"

**WEST RETAINING WALL - ELEVATION**  
SCALE: 1/2" = 1'-0"

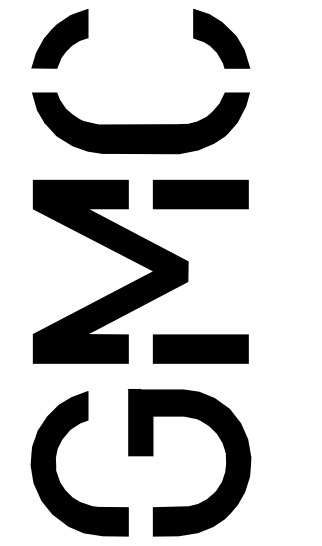

6120 Powers Ferry Road NW, Suite 350  
Atlanta, GA 30339  
T 770.952.2481  
GMCNETWORK.COM

ISSUE	DATE
DESIGN DEVELOPMENT	07/29/2024
CONSTRUCTION DOCUMENTS	12/09/2024
ADDENDUM #2	01/23/2025

DRAWN BY: UJ  
CHECKED BY:

**Briscoe Park Recreation Center**  
2500 SAWYER PKWY SW, SNELLVILLE,  
GA 30078  
GMC # AATL230037

CONCRETE WALL  
DETAILS

S3.13

sheet \_\_\_ of \_\_\_



ADDRESS 1852 Century Place NE, Suite 201, Atlanta, Georgia 30345  
PHONE 770.457.5523 FAX 770.457.9959 WEB www.pesengineers.com  
PES PROJECT NUMBER-0240362  
PES GEORGIA COA NUMBER: PEF000799  
EXPIRATION DATE: 06/30/2026

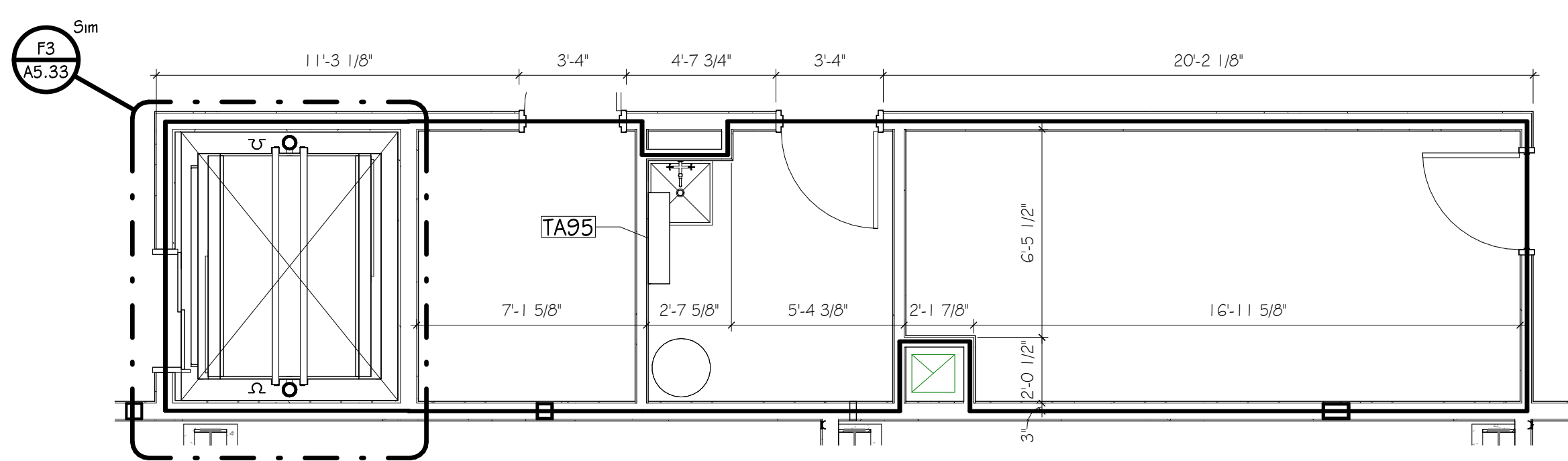

**H1 FIRST FLOOR - BUILDING SUPPORT**  
SCALE: 1/4" = 1'-0"

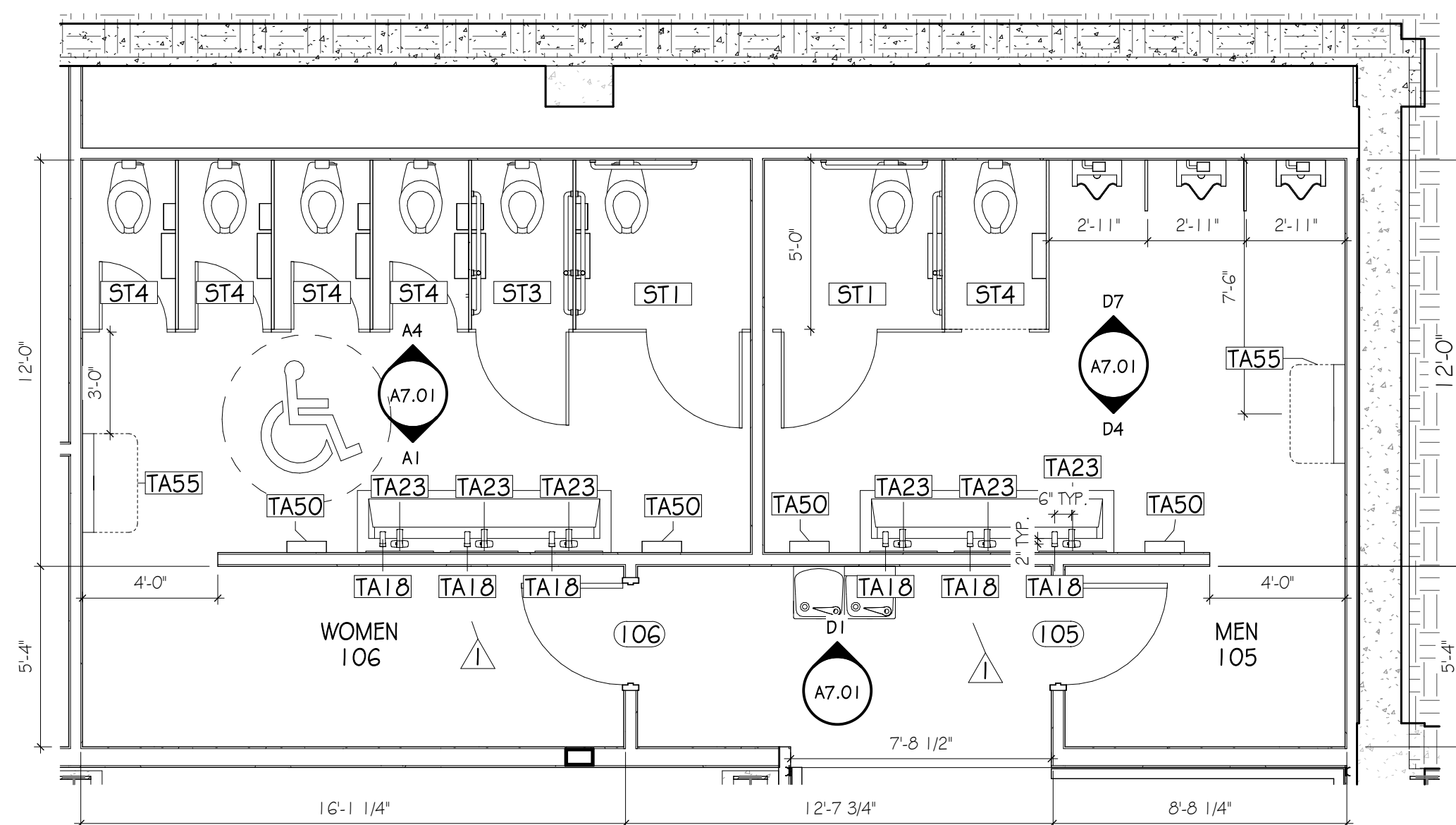

**H6 ENLARGED PLAN - 106 & 105**  
SCALE: 1/4" = 1'-0"

TOILET ACCESSORIES SCHEDULE		
ACCESSORY	DESCRIPTION	Comments
TA01	DOUBLE TOILET TISSUE DISPENSER	CFCI
TA16	WALL MOUNTED SOAP DISPENSER - MANUALLY OPERATED	CFCI
TA18	SLOAN DECK-MOUNTED FOAM SOAP DISPENSER.	CFCI
TA21	36" HORIZONTAL GRAB BAR	CFCI
TA22	42" HORIZONTAL GRAB BAR	CFCI
TA23	MIRROR	CFCI
TA29	5ANITARY NAPKIN RECEPTACLE	CFCI
TA40	SHOWER ROD - EXTRA HEAVY DUTY, STRAIGHT	CFCI
TA45	URINAL PARTITION SCREEN	CFCI
TA50	ADA COMPLIANT HAND DRYER	OFCI
TA55	BABY CHANGING STATION	CFCI
TA56	UNDERLAVATORY GUARD	CFCI
TA95	MOP & BROOM HOLDER WITH UTILITY SHELF	CFCI

SPECIALTY EQUIPMENT SCHEDULE		
ID	DESCRIPTION	OFCI/CFCI
FEC	SURFACE MOUNTED FIRE EXTINGUISHER CABINET	CFCI
RS-1	MANUALLY OPERATED ROLLER SHADE	CFCI
S1	Wall Pad	CFCI
S3	98" TV, SEE INTERIOR ELEVATION FOR ELEC. COORDINATION	OFCI
S4	REFRIGERATOR	OFCI
S5	ADA COMPLIANT ICE MAKER	OFCI
S6	65" TV, SEE INTERIOR ELEVATION FOR ELEC. COORDINATION	OFCI
S7	4K SMART TV, SEE INTERIOR ELEVATION FOR ELEC. COORDINATION	OFCI
S9	MICROWAVE	OFCI

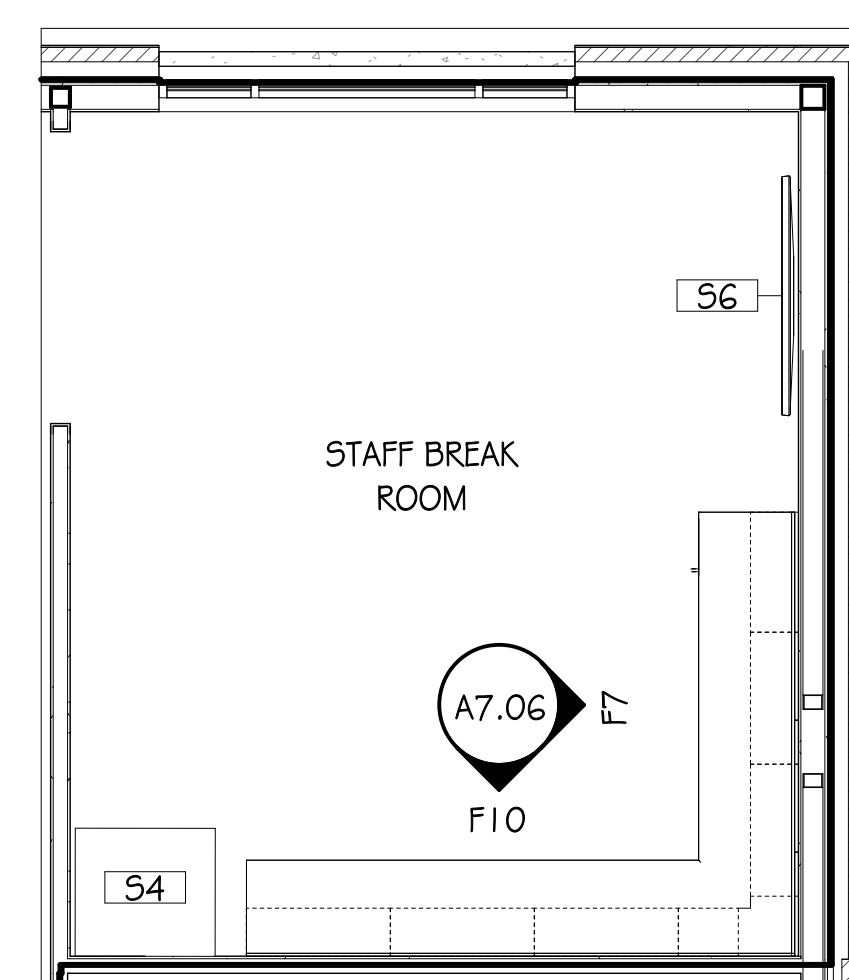

**E1 ENLARGED PLAN - BREAK ROOM**  
SCALE: 1/4" = 1'-0"

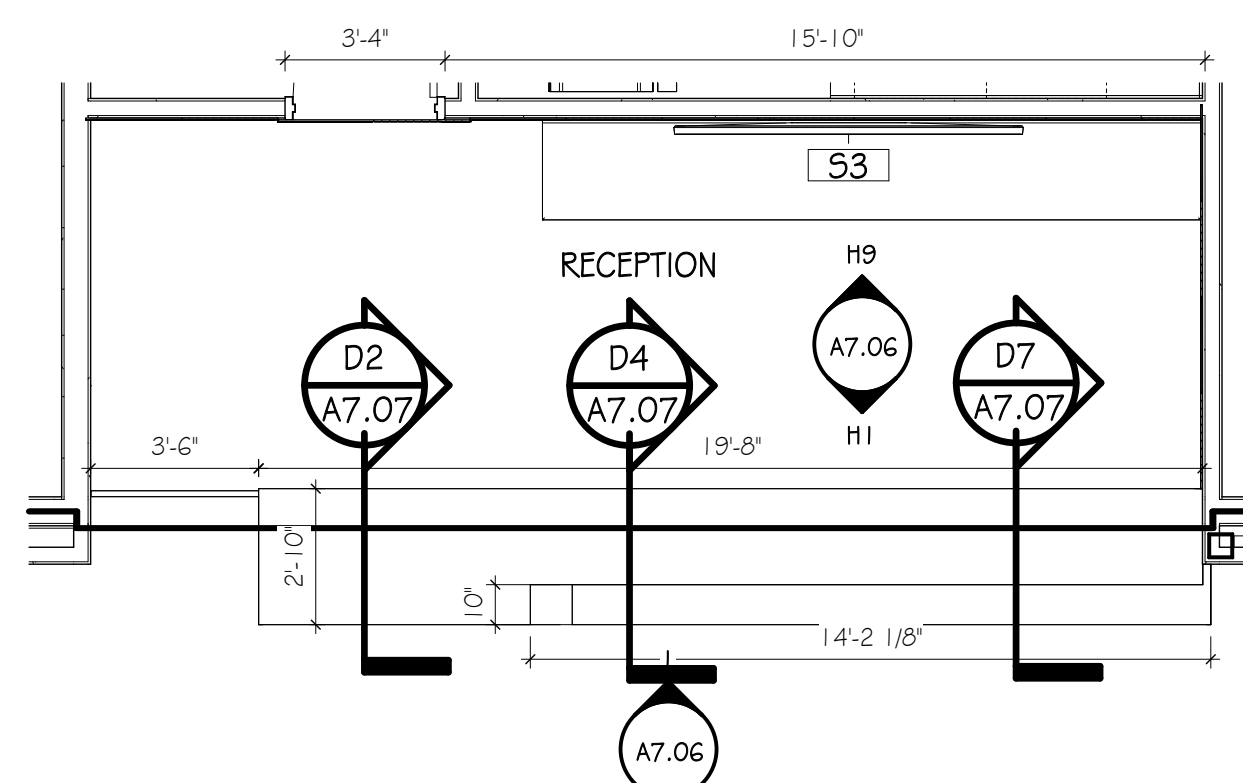

**E4 ENLARGED PLAN - RECEPTION**  
SCALE: 1/4" = 1'-0"

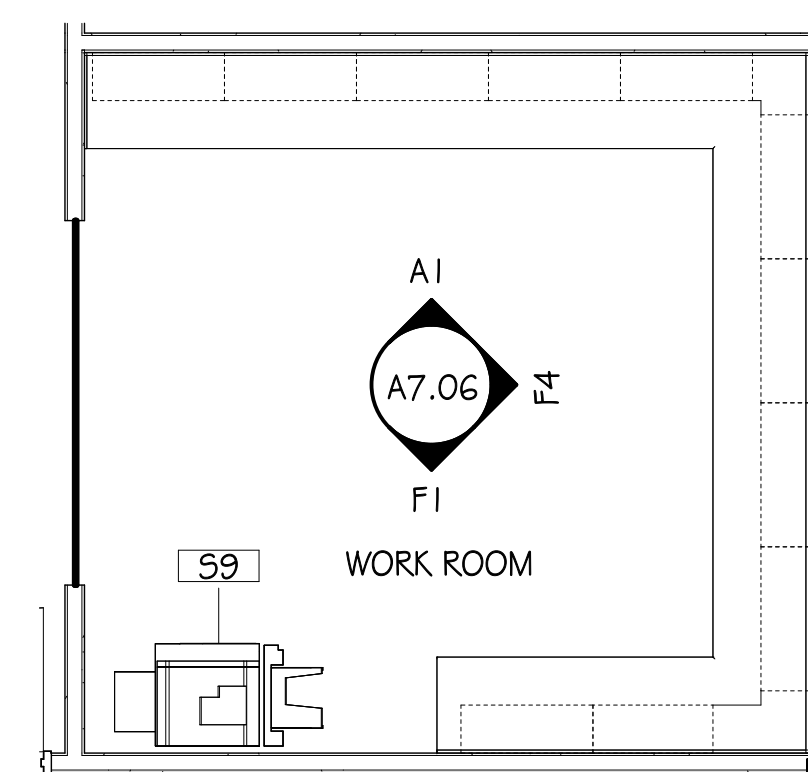

**E7 ENLARGED PLAN - WORK ROOM 211**  
SCALE: 1/4" = 1'-0"

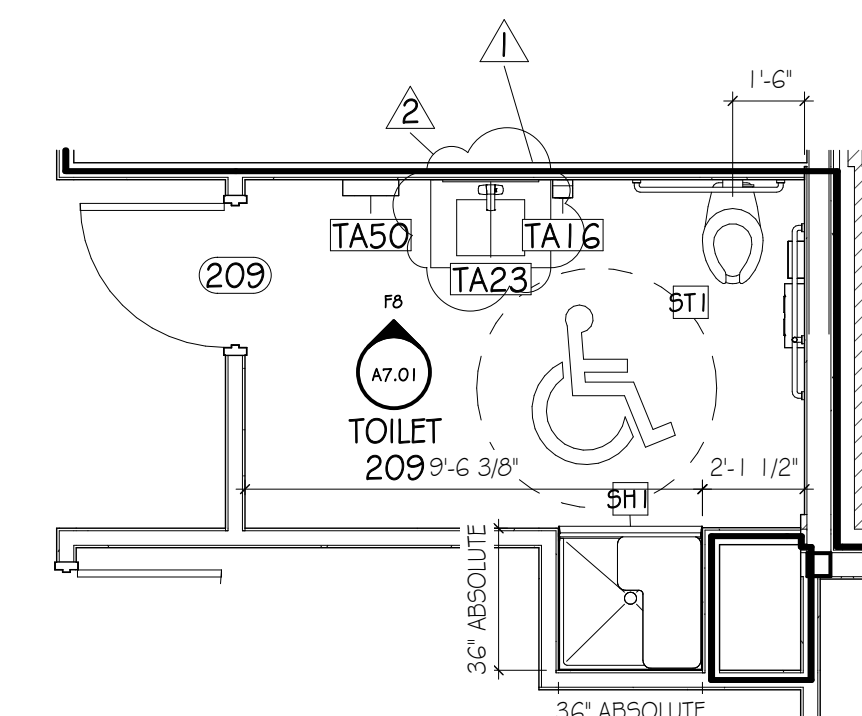

**E10 ENLARGED PLAN - TOILET 209**  
SCALE: 1/4" = 1'-0"

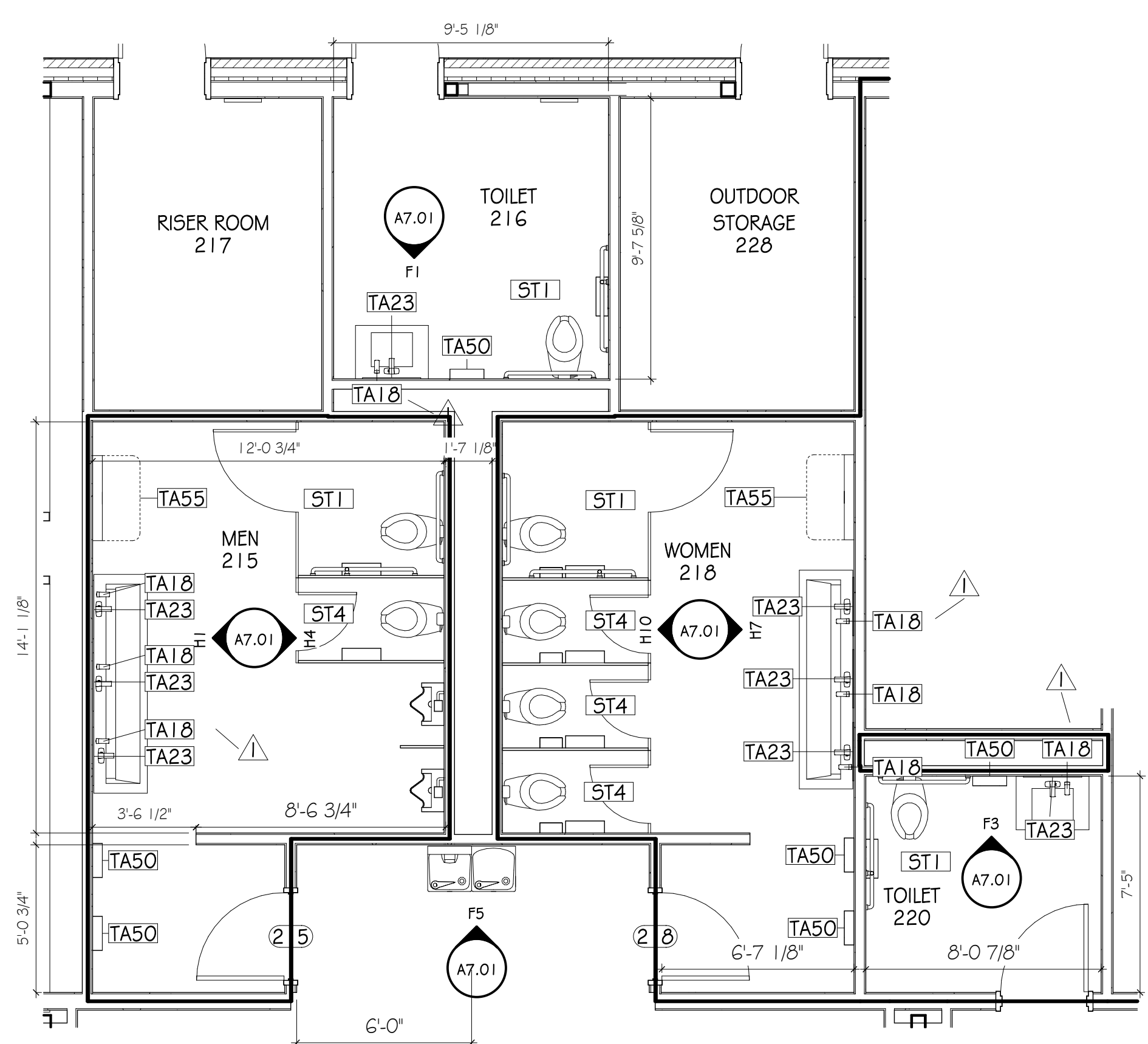

**A1 ENLARGED PLAN - 215, 216, 218, & 220**  
SCALE: 1/4" = 1'-0"

**GMC**

6120 Powers Ferry Road NW, Suite 350  
Atlanta, GA 30339  
T 770.952.2481  
GMCNETWORK.COM

ISSUE	DATE
DESIGN DEVELOPMENT	07/29/2024
CONSTRUCTION DOCUMENTS	12/09/2024
1	ADDENDUM #1 1/9/2025
2	ADDENDUM #2 1/23/2025

DRAWN BY: JAN W.  
CHECKED BY: MARK V.

**BRISCOE PARK**  
2500 SAWYER PKWY SW, SNELLVILLE,  
GA 30078  
GMC # AATL230037

**ENLARGED PLANS**  
A1.11  
sheet of

1/23/2025 10:13:06 AM TEMPLATE VERSION: 3.4

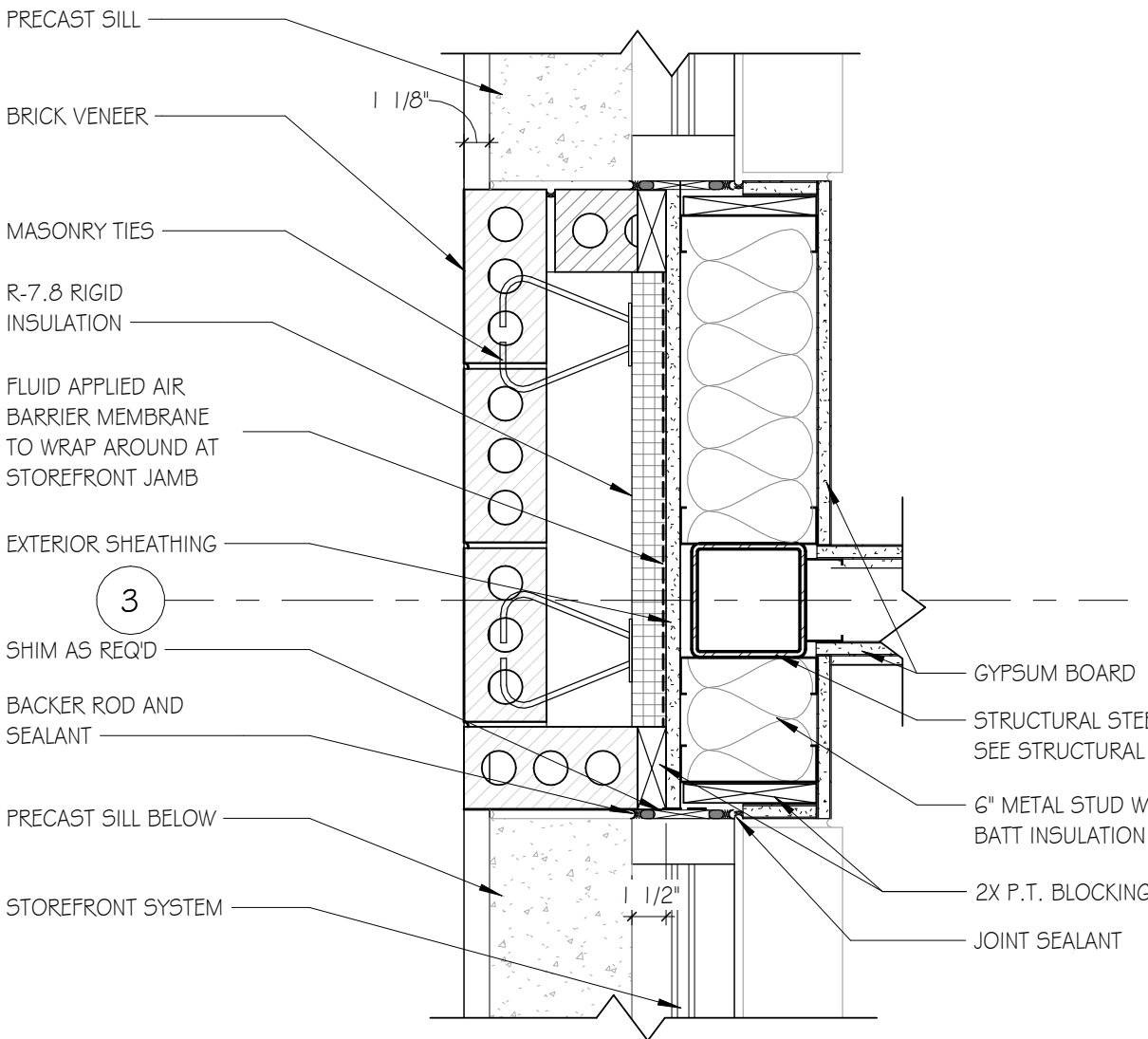

**G1 FIRST FLOOR BRICK BUMP OUT DETAIL**  
SCALE: 11/2" = 1'-0"

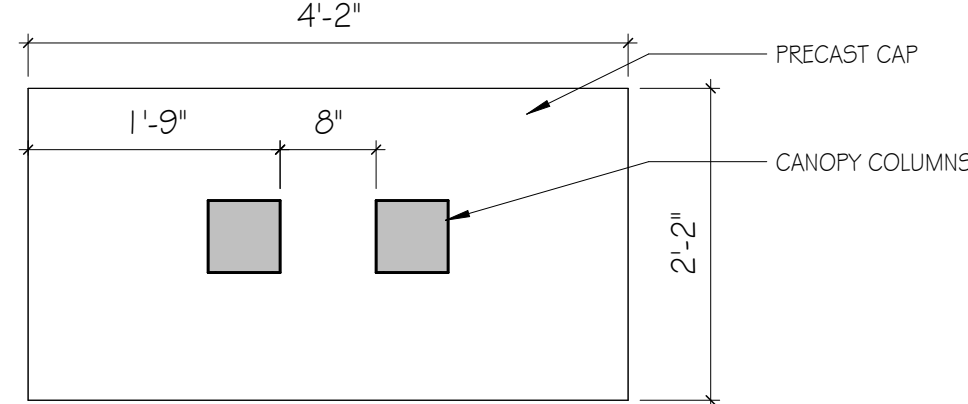

**G4 STONE CANOPY PILASTER**  
SCALE: 3/4" = 1'-0"

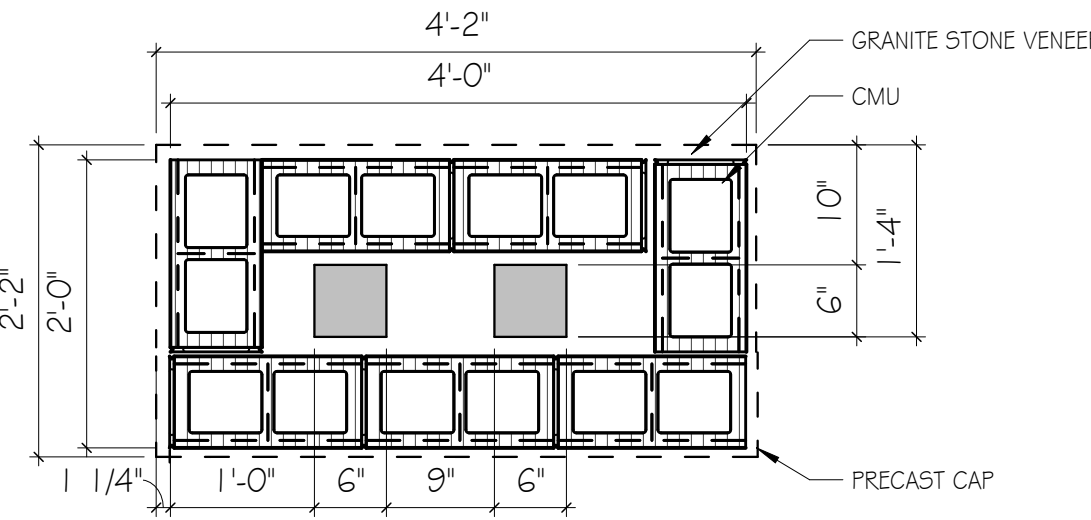

**G6 STONE CANOPY PILASTER DETAIL**  
SCALE: 3/4" = 1'-0"

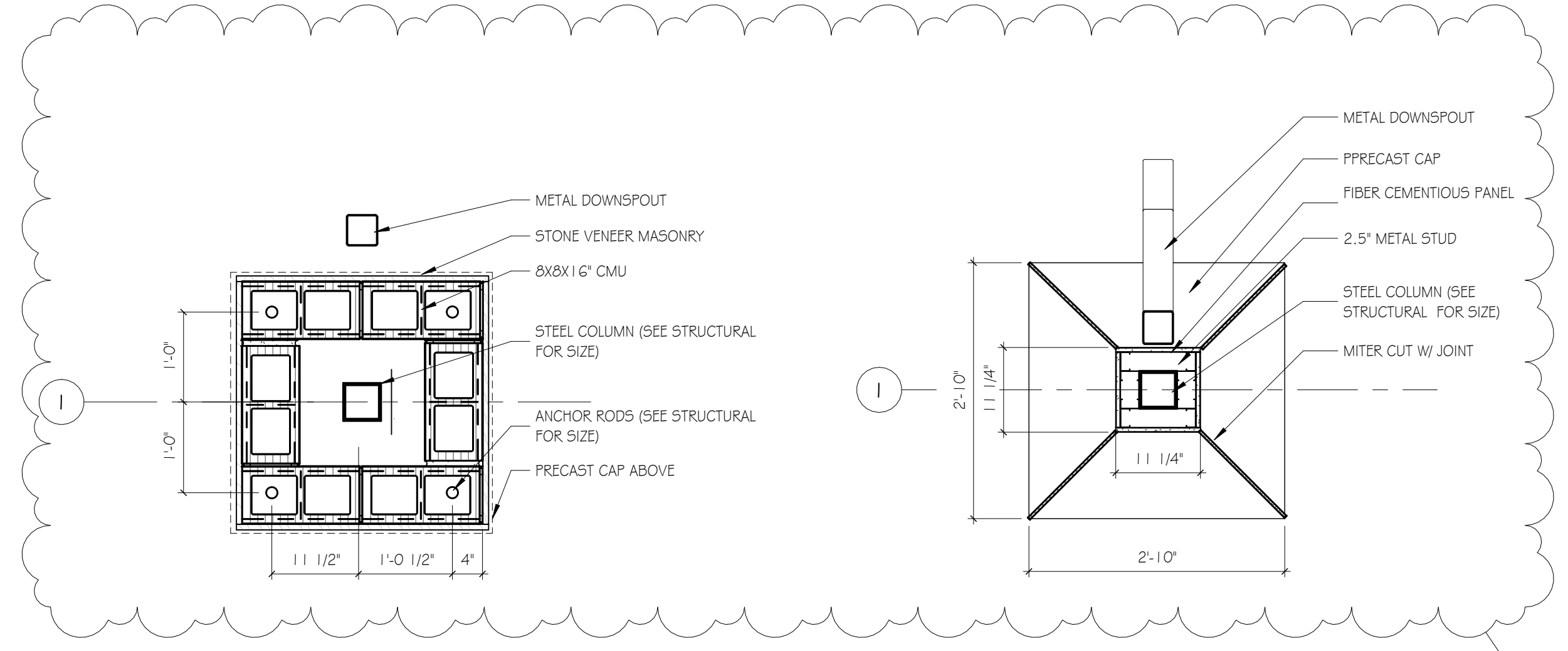

**G8 PATIO PILASTERS**  
SCALE: 3/4" = 1'-0"

**G11 PATIO PILASTERS CAP**  
SCALE: 3/4" = 1'-0"

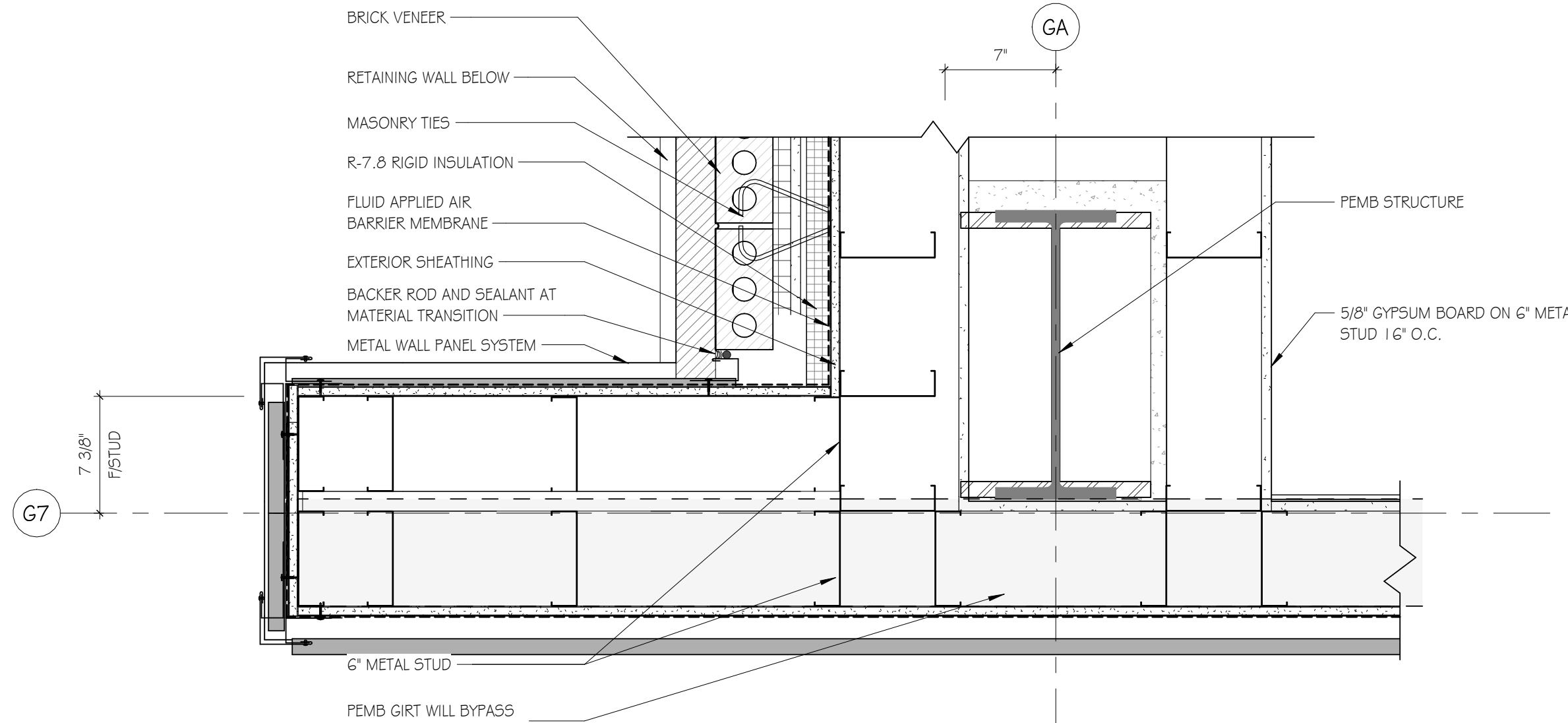

**E1 GYM WING WALL**  
SCALE: 11/2" = 1'-0"

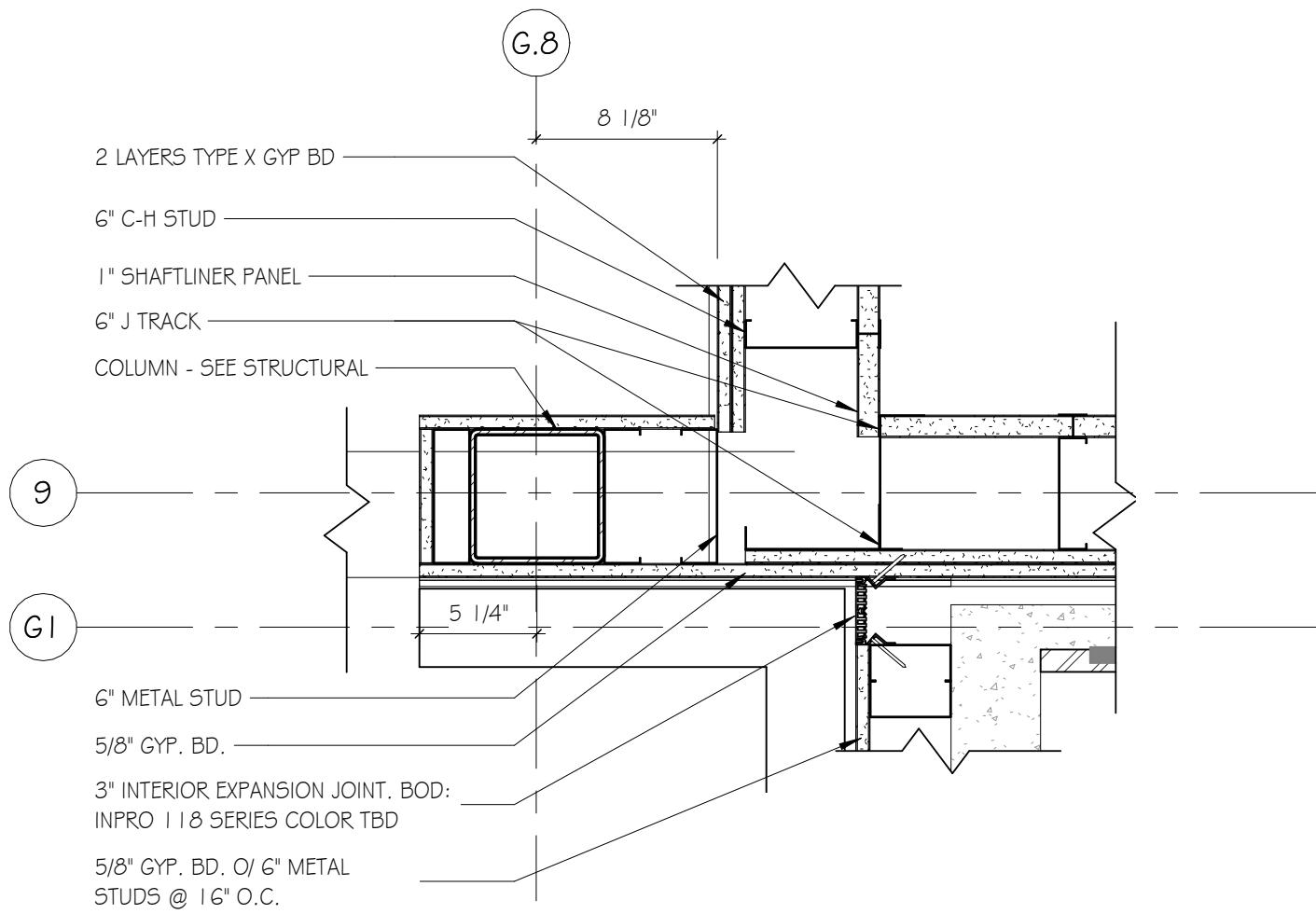

**E6 PLAN DETAIL EXPANSION JOINT**  
SCALE: 11/2" = 1'-0"

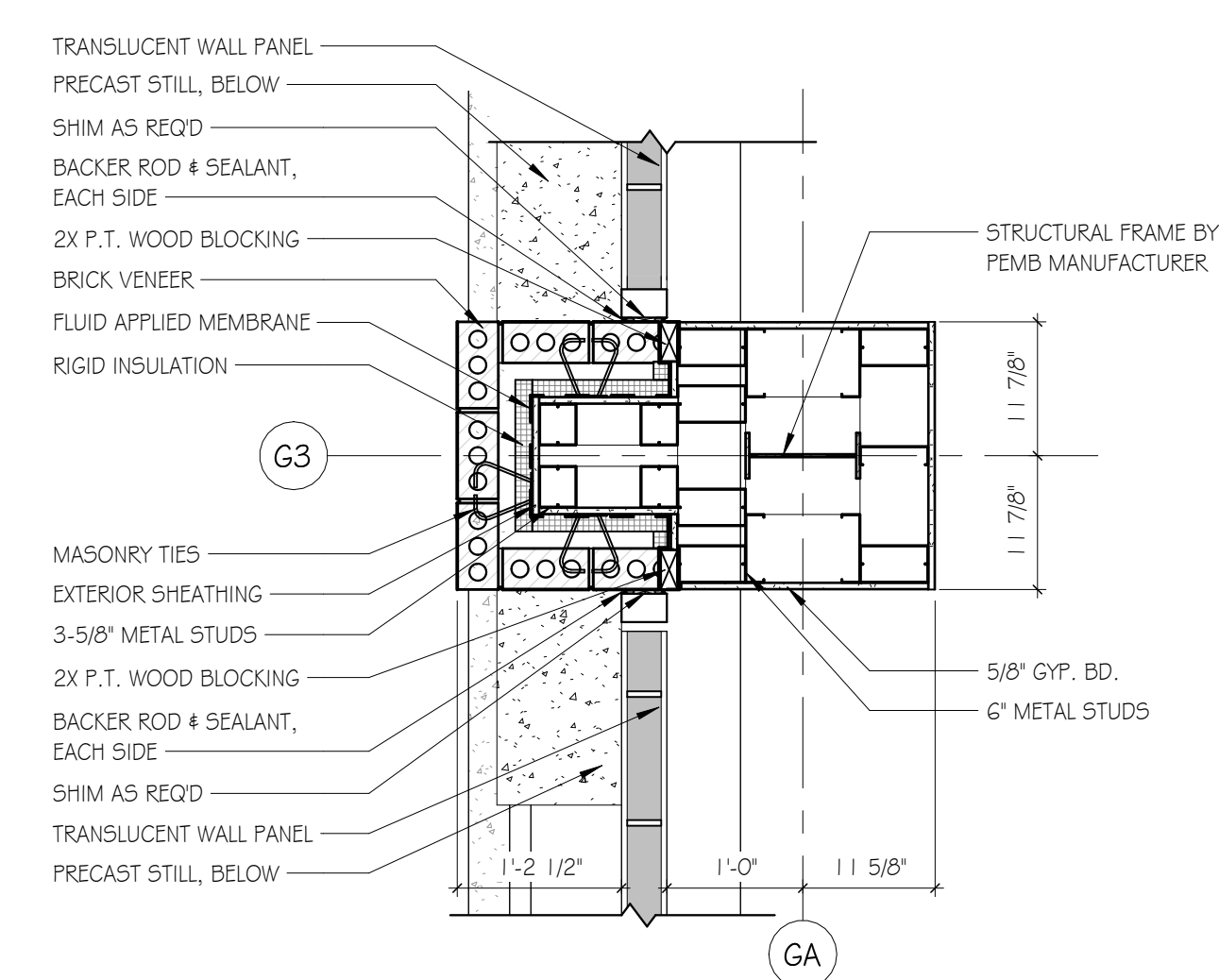

**E9 GYM BRICK EXT. COLUMNS**  
SCALE: 3/4" = 1'-0"

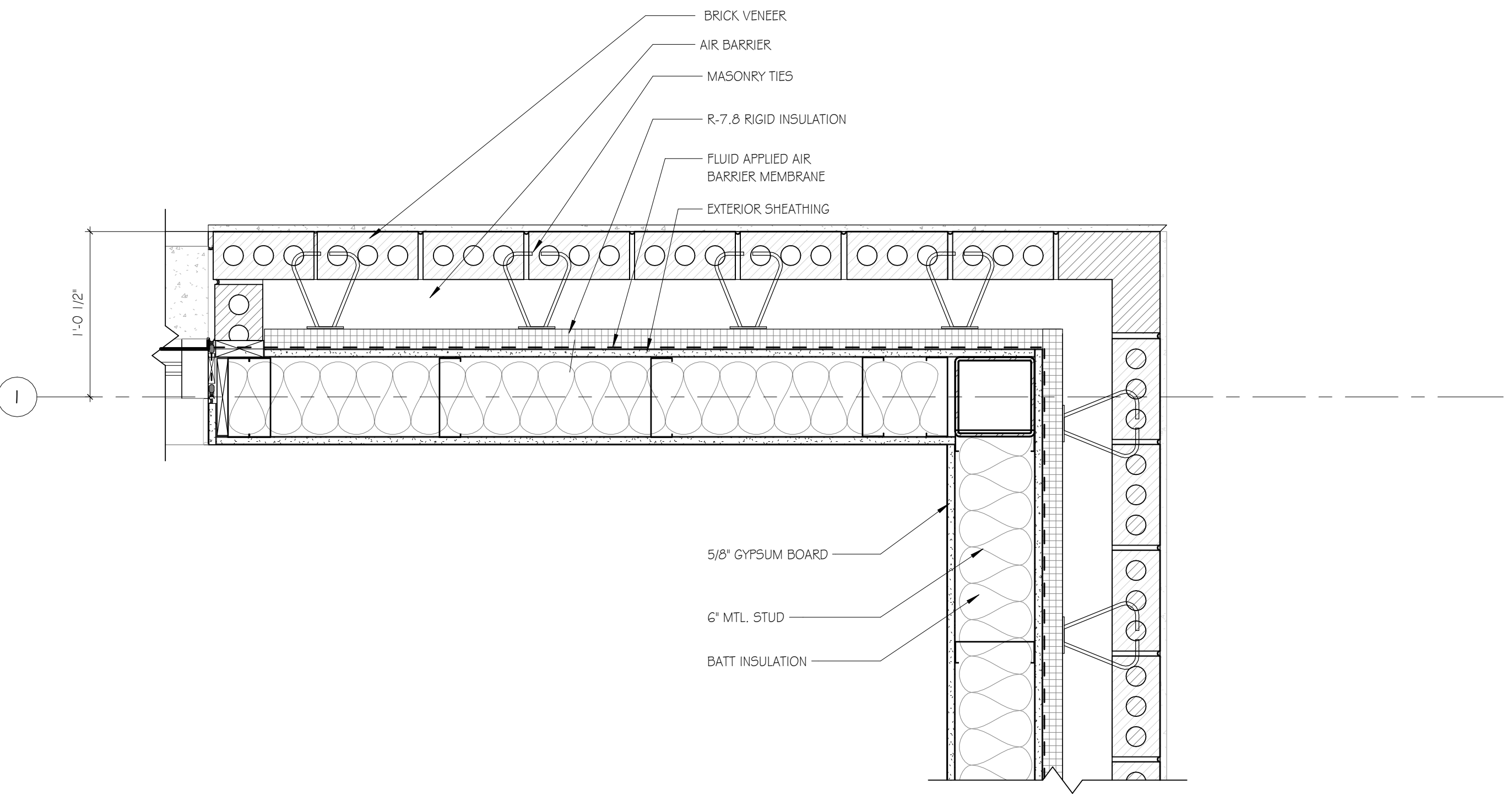

**A1 BRICK WALL CORNER DETAIL**  
SCALE: 11/2" = 1'-0"

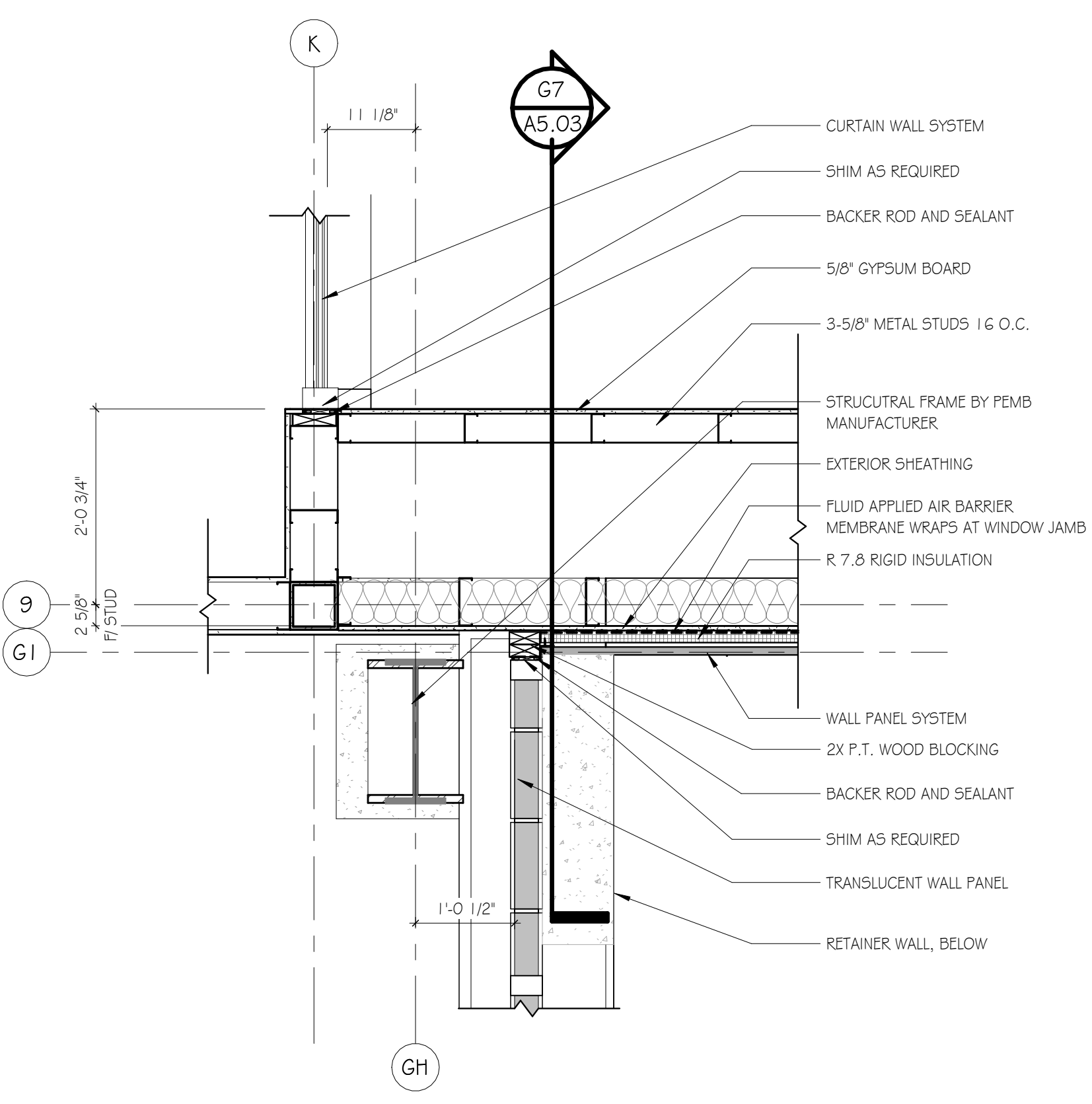

**A6 TRANSILUCENT TO METAL WALL PANEL TRANSITION DETAIL**  
SCALE: 3/4" = 1'-0"

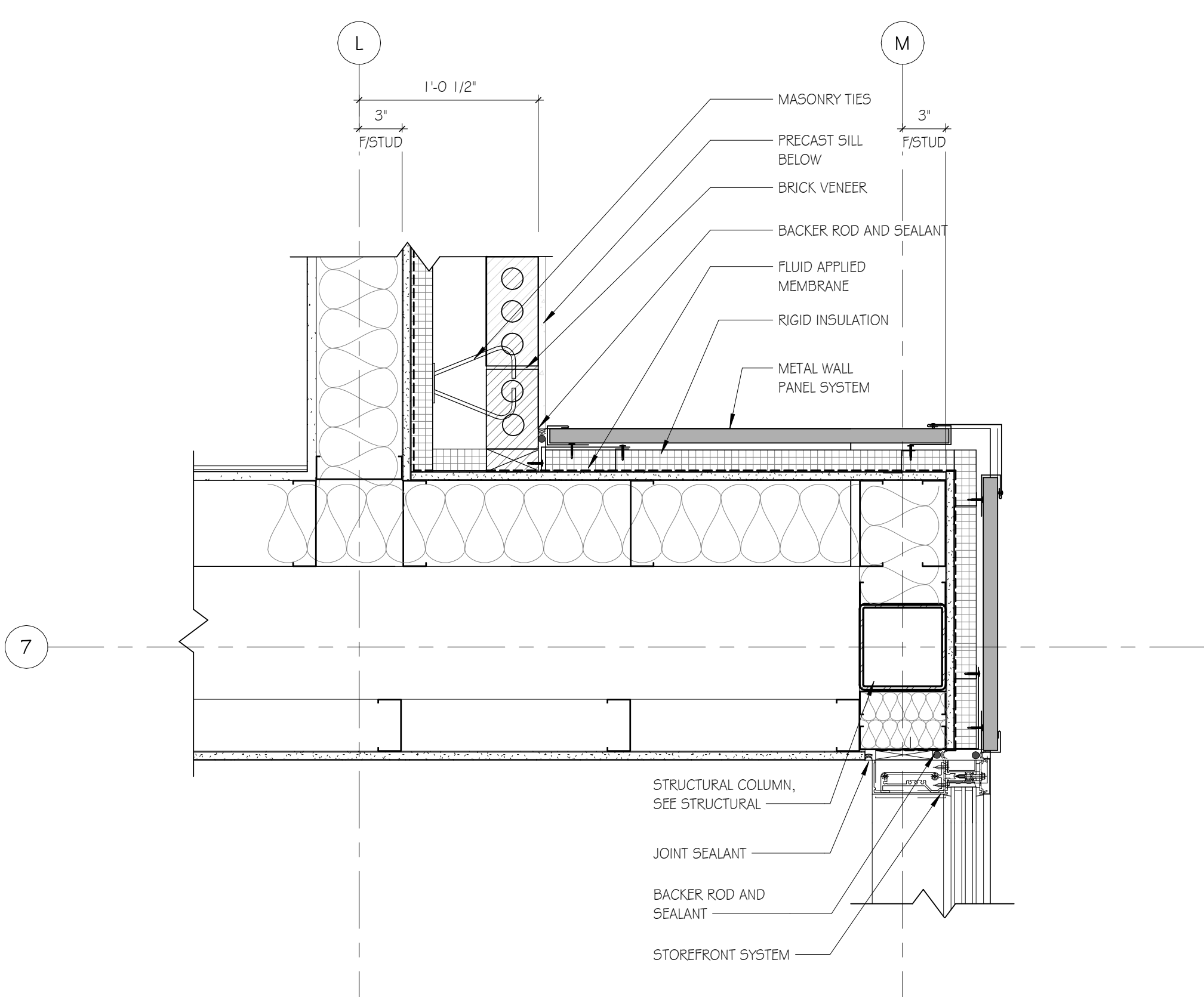

**A9 METAL PANEL TO BRICK WALL TRANSITION DETAIL**  
SCALE: 11/2" = 1'-0"

ISSUE	DATE
DESIGN DEVELOPMENT	07/29/2024
CONSTRUCTION DOCUMENTS	12/09/2024
ADDENDUM #2	1/23/2025

DRAWN BY: JAN W.  
CHECKED BY: MARK V.

1/23/2025 10:31:13 AM TEMPLATE VERSION: 3.4

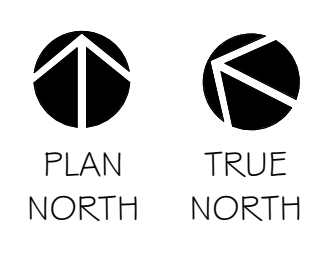

# REFLECTED CEILING PLAN - GROUND

## A1 FLOOR

SCALE: 1/8" = 1'-0"

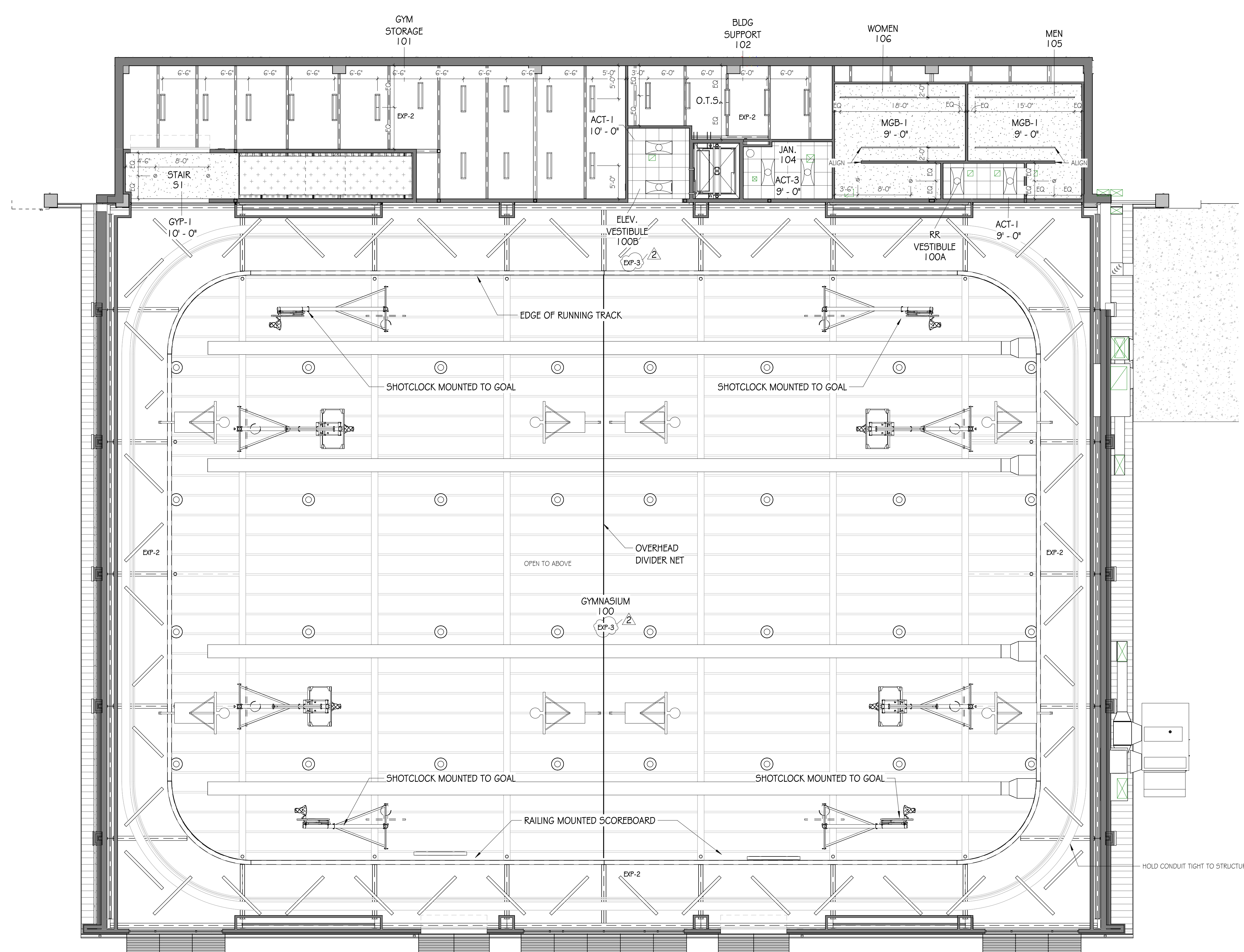

### REFLECTED CEILING PLAN LEGEND

- CEILING FINISHES:**
- 2X2 LAY-IN ACOUSTICAL CEILING 4 GRID SYSTEM
  - GYPSUM BOARD - INTERIOR
  - CEMENTITIOUS SOFFIT - EXTERIOR
  - EXPOSED STRUCTURE
  - BAFFLES
- MECHANICAL:**
- SUPPLY DIFFUSER
  - SUPPLY DIFFUSER
  - RETURN AIR GRILLE
  - EXHAUST FAN
- LIGHTING:**
- 2X4 RECESSED FIXTURE
  - 2X2 RECESSED FIXTURE
  - LINEAR SUSPENDED FIXTURE
  - CIRCULAR SURFACE MOUNTED FIXTURE
  - CIRCULAR RECESSED FIXTURE
- LIGHTING:**
- FIRE ALARM
  - EXIT SIGN

### CEILING FINISH LEGEND

NUMBER	TYPE	DETAIL DESCRIPTION
ACT-1	ACOUSTICAL CEILING TILE SYSTEM	PRODUCT EQUAL TO: MANUFACTURER: ARMSTRONG STYLE: CANYON SQUARE LAY-IN 1490 COLOR: WHITE SIZE: 24" X 24" X 5/8" SUSPENSION SYSTEM: 15/16" PRELUDE XL
ACT-2	ACOUSTICAL CEILING TILE SYSTEM	PRODUCT EQUAL TO: MANUFACTURER: ARMSTRONG STYLE: ULTIMA HIGH NRC SQUARE LAY-IN 1940 COLOR: WHITE SIZE: 24" X 24" X 7/8" SUSPENSION SYSTEM: 15/16" PRELUDE IN BLIZZARD WHITE
ACT-3	ACOUSTICAL CEILING TILE SYSTEM	PRODUCT EQUAL TO: MANUFACTURER: ARMSTRONG STYLE: ULTIMA HEALTH ZONE AIRASSURE SQUARE LAY-IN 1950 COLOR: WHITE SIZE: 24" X 24" X 3/4" SUSPENSION SYSTEM: 15/16" PRELUDE XL IN BLIZZARD WHITE
MGB-1	MOISTURE RESISTANT GYP BOARD CEILING	PRODUCT EQUAL TO: PAINTED GYP BOARD CEILING - MOISTURE RESISTANT COLOR: PNT-3 (U.N.O. ON RCP)
GYP-1	GYP BOARD CEILING	PRODUCT EQUAL TO PAINTED GYP BOARD CEILING COLOR: PNT-3 (U.N.O. ON RCP)
GYP-2	GYP BOARD CEILING	PRODUCT EQUAL TO TYPE X GYP BOARD CEILING - 1 HOUR FIRE RATED COLOR: PNT-3 (U.N.O. ON RCP)
ACB-1	ACOUSTIC CEILING BAFFLES	PRODUCT EQUAL TO: MANUFACTURER: TURF STYLE: ACOUSTIC CEILING BAFFLE - SLAB COLOR: 09 DAMASCUS SIZE: 9'-0" L x 5'-0" x 2 1/4" W SUSPENSION SYSTEM: 15/16" TEE GRID - GRIDLOCK COLOR: BLACK <b>NOTE: MOUNTED 26'-6" AFF.</b>
EXP-1	EXPOSED TO STRUCTURE	EXPOSED TO STRUCTURE - WITH NO FINISH
EXP-2	EXPOSED TO STRUCTURE	EQUAL TO: EXPOSED TO STRUCTURE - WITH FINISH. PAINT ALL EXPOSED ELEMENTS COLOR: PNT-5 SEE RCP NOTES
EXP-3	EXPOSED TO STRUCTURE	EQUAL TO: EXPOSED TO STRUCTURE - WITH FINISH. PAINT ALL EXPOSED ELEMENTS COLOR: PNT-3 SEE RCP NOTES
XSM-1	LINEAR METAL SOFFIT PANEL	
RS-1	ROLLER SHADE	MANUFACTURER: MECO STYLE: MANUAL ROLLER SHADE FASCIA: TBD ROLLER SHADE FABRIC: TBD

### REFLECTED CEILING PLAN NOTES

INTERIOR CEILING HEIGHTS AS INDICATED ON THE REFLECTED CEILING PLANS. REFER TO CONSTRUCTION FLOOR PLANS FOR REQUIRED COMPOSITION OF WALL CONSTRUCTION. LOCATION OF LIGHTS, DIFFUSERS, AND RETURN AIR GRILLES TO BE COORDINATED BETWEEN REFLECTED CEILING PLANS, LIGHTING PLANS, AND HVAC PLANS. FINAL LOCATION TO BE APPROVED BY ARCHITECT.

COORDINATE WITH OWNERS AND CONSULTANT FOR PROJECTION SCREEN AND PROJECTOR LOCATION. SEE SPECIFICATIONS FOR ADDITIONAL CEILING FINISH INFORMATION AND REQUIREMENTS. NOTIFY ARCHITECT WITH ANY DISCREPANCIES BETWEEN SPECIFICATION AND DRAWINGS. WHERE EXIT SIGNS ARE LOCATED ABOVE DOORWAYS, CENTER ABOUT DOOR.

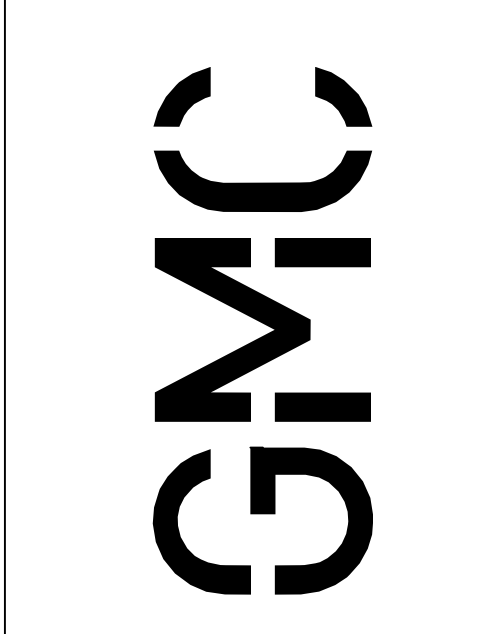

6120 Powers Ferry Road NW, Suite 350  
Atlanta, GA 30339  
T 770.952.2481  
GMCNETWORK.COM

ISSUE	DATE
DESIGN DEVELOPMENT	07/29/2024
CONSTRUCTION DOCUMENTS	12/09/2024
ADDENDUM #2	1/23/2025

DRAWN BY: JAN W.  
CHECKED BY: MARK V.

**BRISCOE PARK**  
2500 SAWYER PKWY SW, SNELLVILLE,  
GA 30078  
GMC # AATL230037

**REFLECTED CEILING PLAN - GROUND FLOOR**  
A2.01  
sheet of

1/23/2025 10:31:15 AM TEMPLATE VERSION: 3.4

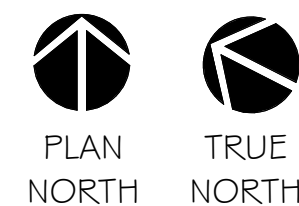

# A1 REFLECTED CEILING PLAN - FIRST FLOOR

SCALE: 1/8" = 1'-0"

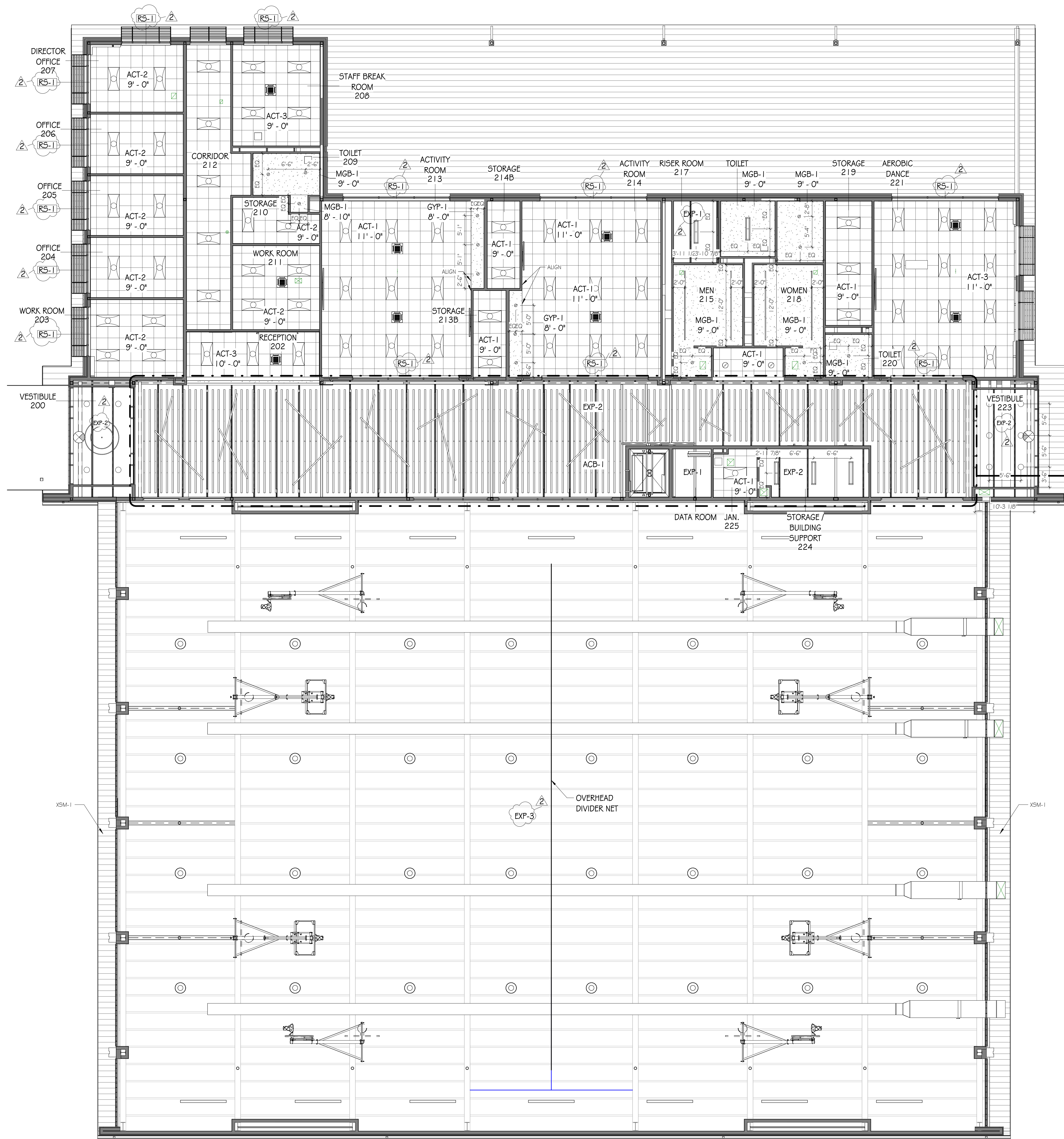

## REFLECTED CEILING PLAN LEGEND

- CEILING FINISHES:**
- 2X2 LAY-IN ACOUSTICAL CEILING 4 GRID SYSTEM
  - GYP/MS BOARD - INTERIOR
  - CEMENTITIOUS SOFFIT - EXTERIOR
  - EXPOSED STRUCTURE
  - BAFFLES
- LIGHTING:**
- 2X4 RECESSED FIXTURE
  - 2X2 RECESSED FIXTURE
  - LINEAR SUSPENDED FIXTURE
  - CIRCULAR SURFACE MOUNTED FIXTURE
  - CIRCULAR RECESSED FIXTURE
- MECHANICAL:**
- SUPPLY DIFFUSER
  - RETURN AIR GRILLE
  - EXHAUST FAN
- LIGHTING:**
- FIRE ALARM
  - EXIT SIGN

## CEILING FINISH LEGEND

NUMBER	TYPE	DETAIL DESCRIPTION
ACT-1	ACOUSTICAL CEILING TILE SYSTEM	PRODUCT EQUAL TO: MANUFACTURER: ARMSTRONG STYLE: CANYON SQUARE LAY-IN 1490 COLOR: WHITE SIZE: 24" X 24" X 5/8" SUSPENSION SYSTEM: 15/16" PRELUDE XL
ACT-2	ACOUSTICAL CEILING TILE SYSTEM	PRODUCT EQUAL TO: MANUFACTURER: ARMSTRONG STYLE: ULTIMA HIGH NRC SQUARE LAY-IN 1940 COLOR: WHITE SIZE: 24" X 24" X 7/8" SUSPENSION SYSTEM: 15/16" PRELUDE IN BLIZZARD WHITE
ACT-3	ACOUSTICAL CEILING TILE SYSTEM	PRODUCT EQUAL TO: MANUFACTURER: ARMSTRONG STYLE: ULTIME HEALTH ZONE AIRASSURE SQUARE LAY-IN 1950 COLOR: WHITE SIZE: 24" X 24" X 3/4" SUSPENSION SYSTEM: 15/16" PRELUDE XL IN BLIZZARD WHITE
MGB-1	MOISTURE RESISTANT GYP BOARD CEILING	PRODUCT EQUAL TO: PAINTED GYP BOARD CEILING - MOISTURE RESISTANT COLOR: PNT-3 (U.N.O. ON RCP)
GYP-1	GYP BOARD CEILING	PRODUCT EQUAL TO PAINTED GYP BOARD CEILING COLOR: PNT-3 (U.N.O. ON RCP)
GYP-2	GYP BOARD CEILING	PRODUCT EQUAL TO TYPE X GYP BOARD CEILING - 1 HOUR FIRE RATED COLOR: PNT-3 (U.N.O. ON RCP)
ACB-1	ACOUSTIC CEILING BAFFLES	PRODUCT EQUAL TO: MANUFACTURER: TURF STYLE: ACOUSTIC CEILING BAFFLE - SLAB COLOR: 09 DAMASCUS SIZE: 9'-0" L x 5'-0" D x 2 1/4" W SUSPENSION SYSTEM: 15/16" TEE GRID - GRIDLOCK COLOR: BLACK NOTE: MOUNTED 26'-6" AFF.
EXP-1	EXPOSED TO STRUCTURE	EXPOSED TO STRUCTURE - WITH NO FINISH
EXP-2	EXPOSED TO STRUCTURE	EQUAL TO: EXPOSED TO STRUCTURE - WITH FINISH. PAINT ALL EXPOSED ELEMENTS COLOR: PNT-5 SEE RCP NOTES
EXP-3	EXPOSED TO STRUCTURE	EQUAL TO: EXPOSED TO STRUCTURE - WITH FINISH. PAINT ALL EXPOSED ELEMENTS COLOR: PNT-3 SEE RCP NOTES
XSM-1	LINEAR METAL SOFFIT PANEL	
RS-1	ROLLER SHADE	MANUFACTURER: MECO STYLE: MANUAL ROLLER SHADE FASCIA: TBD ROLLER SHADE FABRIC: TBD

## REFLECTED CEILING PLAN NOTES

INTERIOR CEILING HEIGHTS AS INDICATED ON THE REFLECTED CEILING PLANS.  
REFER TO CONSTRUCTION FLOOR PLANS FOR REQUIRED COMPOSITION OF WALL CONSTRUCTION, LOCATION OF LIGHTS, DIFFUSERS, AND RETURN AIR GRILLES. TO BE COORDINATED BETWEEN REFLECTED CEILING PLANS, LIGHTING PLANS, AND HVAC PLANS. FINAL LOCATION TO BE APPROVED BY ARCHITECT.

COORDINATE WITH OWNERS AV CONSULTANT FOR PROJECTION SCREEN AND PROJECTOR LOCATION. SEE SPECIFICATIONS FOR ADDITIONAL CEILING FINISH INFORMATION AND REQUIREMENTS. NOTIFY ARCHITECT WITH ANY DISCREPANCIES BETWEEN SPECIFICATION AND DRAWINGS.  
WHERE EXIT SIGNS ARE LOCATED ABOVE DOORWAYS, CENTER ABOUT DOOR.

REFLECTED CEILING PLAN - FIRST FLOOR

A2.02

sheet of

BRISCOE PARK  
2500 SAWYER PKWY SW, SNELLVILLE,  
GA 30078

GMC # AATL230037

ISSUE	DATE
DESIGN DEVELOPMENT	07/29/2024
CONSTRUCTION DOCUMENTS	12/09/2024
ADDENDUM #2	1/23/2025

DRAWN BY: JAN W.  
CHECKED BY: MARK V.

6120 Powers Ferry Road NW, Suite 350  
Atlanta, GA 30339  
T 770.952.2481  
GMCNETWORK.COM

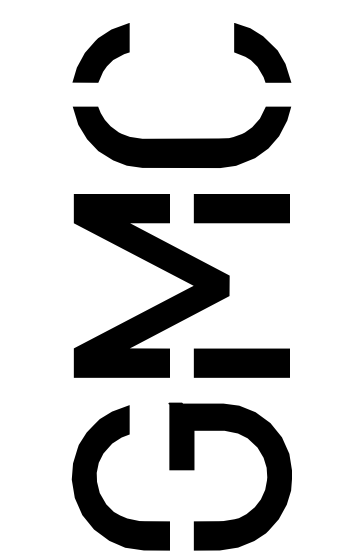

ELEVATION KEYNOTE LEGEND	
KEY VALUE	KEY NOTE TEXT
A1	PRE-FINISHED METAL GUTTER
A2	BRICK VENEER WALL
A3	STANDING SEAM METAL ROOF
A4	TRANSLUCENT WALL PANEL
A5	PREFABRICATED/ PREPAINTED METAL WALL PANEL
A6	OVERHEAD DOOR AS SCHEDULED
A7	STOREFRONT AS SCHEDULED
A8	PRECAST SILL
A9	GRANITE STONE VENEER
A10	PRE-FINISHED/ PREPAINTED DOWNSPOUT
A11	PREFABRICATED/ PREPAINTED METAL SUNSHADE
A12	PREFABRICATED/ PREPAINTED METAL FASCIA
A13	PREFABRICATED/ PREPAINTED METAL FASCIA

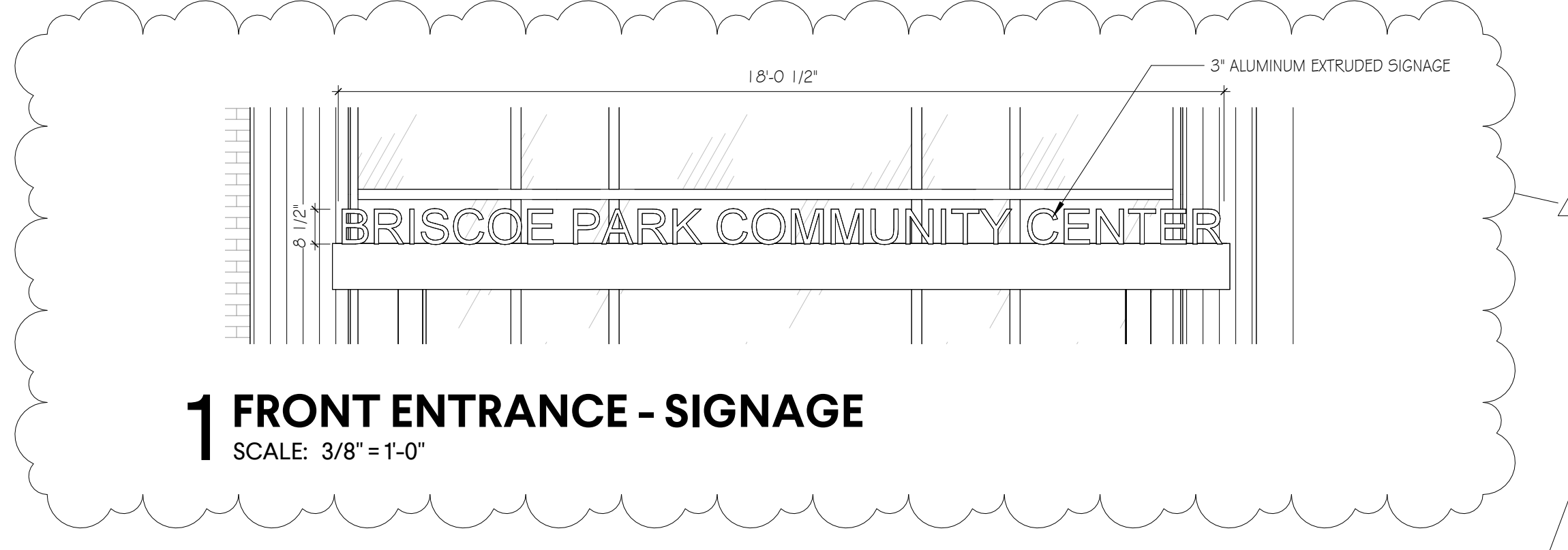

**1 FRONT ENTRANCE - SIGNAGE**  
SCALE: 3/8" = 1'-0"

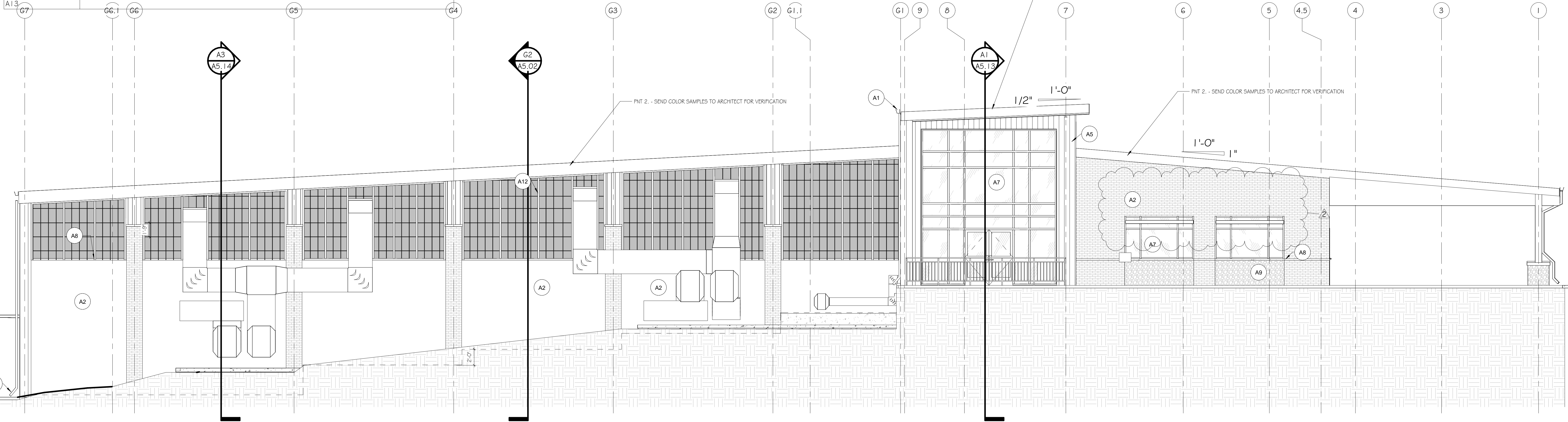

**E1 REAR ELEVATION**  
SCALE: 3/16" = 1'-0"

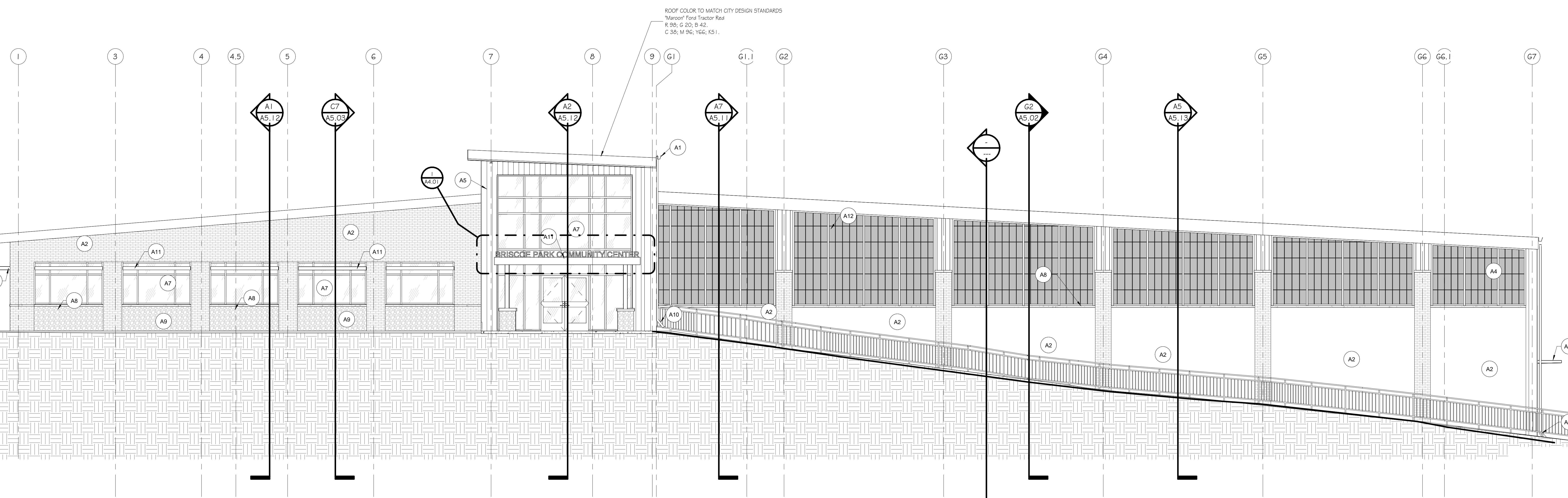

**A1 FRONT ELEVATION**  
SCALE: 3/16" = 1'-0"

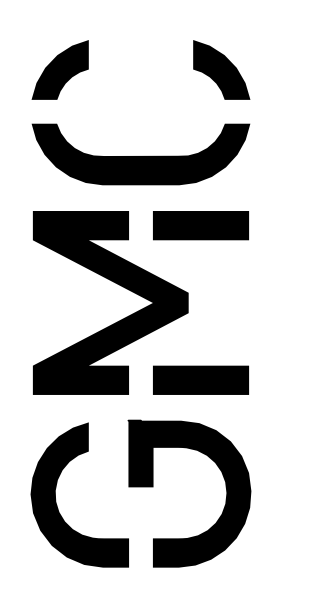

6120 Powers Ferry Road NW, Suite 350  
Atlanta, GA 30339  
T 770.952.2481  
GMCNETWORK.COM

ISSUE	DATE
DESIGN DEVELOPMENT	07/29/2024
CONSTRUCTION DOCUMENTS	12/09/2024
1 ADDENDUM #1/9/2025	
2 ADDENDUM #2/23/2025	

DRAWN BY: JAN W.  
CHECKED BY: MARK V.

**BRISCOE PARK**  
2500 SAWYER PKWY SW, SNELLVILLE,  
GA 30078  
GMC # AATL230037

**EXTERIOR ELEVATIONS**  
**A4.01**  
sheet of

ELEVATION KEYNOTE LEGEND	
KEY VALUE	KEY NOTE TEXT
A1	PRE-FINISHED METAL GUTTER
A2	BRICK VENEER WALL
A3	STANDING SEAM METAL ROOF
A4	TRANSLUCENT WALL PANEL
A5	PREFABRICATED/ PREPAINTED METAL WALL PANEL
A6	OVERHEAD DOOR AS SCHEDULED
A7	STOREFRONT AS SCHEDULED
A8	PRECAST SILL
A9	GRANITE STONE VENEER
A10	PRE-FINISHED/ PREPAINTED DOWNSPOUT
A11	PREFABRICATED/ PREPAINTED METAL SUNSHADE
A12	PREFABRICATED/ PREPAINTED METAL FASCIA
A13	PREFABRICATED/ PREPAINTED METAL FASCIA

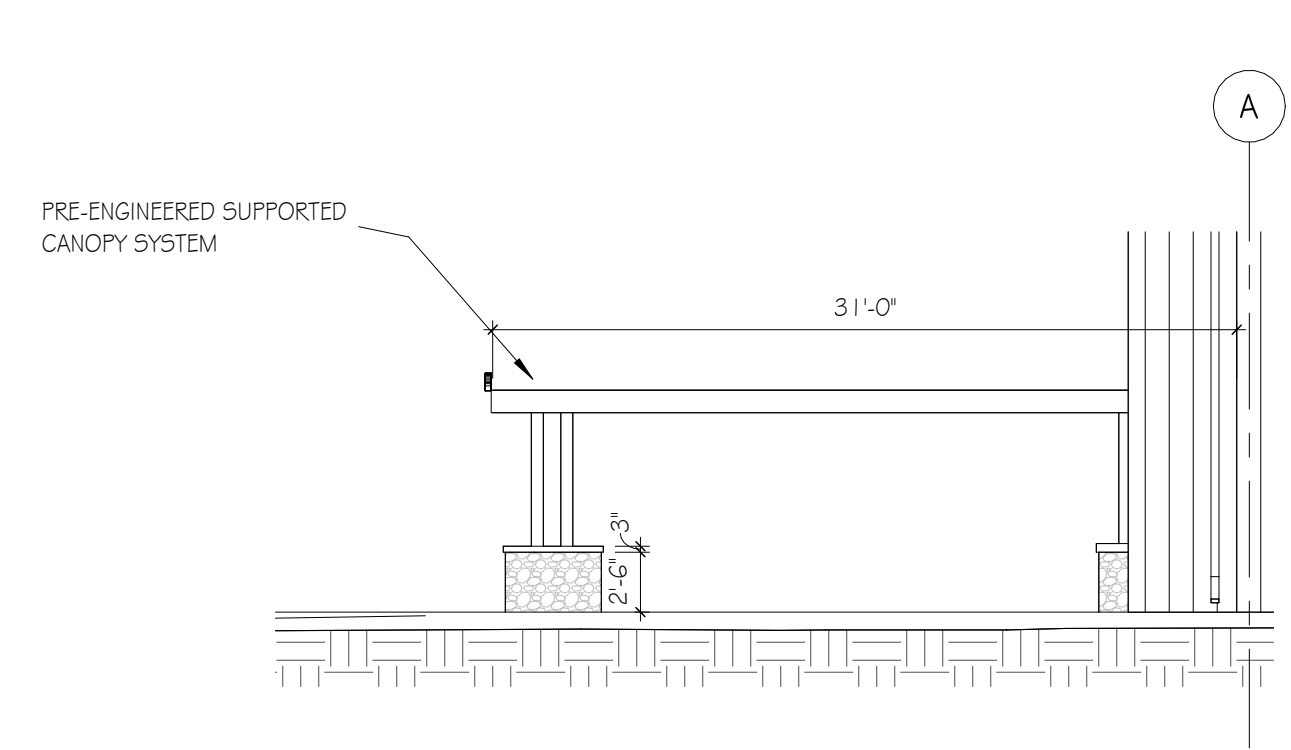

**J6 FRONT CANOPY ELEVATION**  
SCALE: 1/8" = 1'-0"

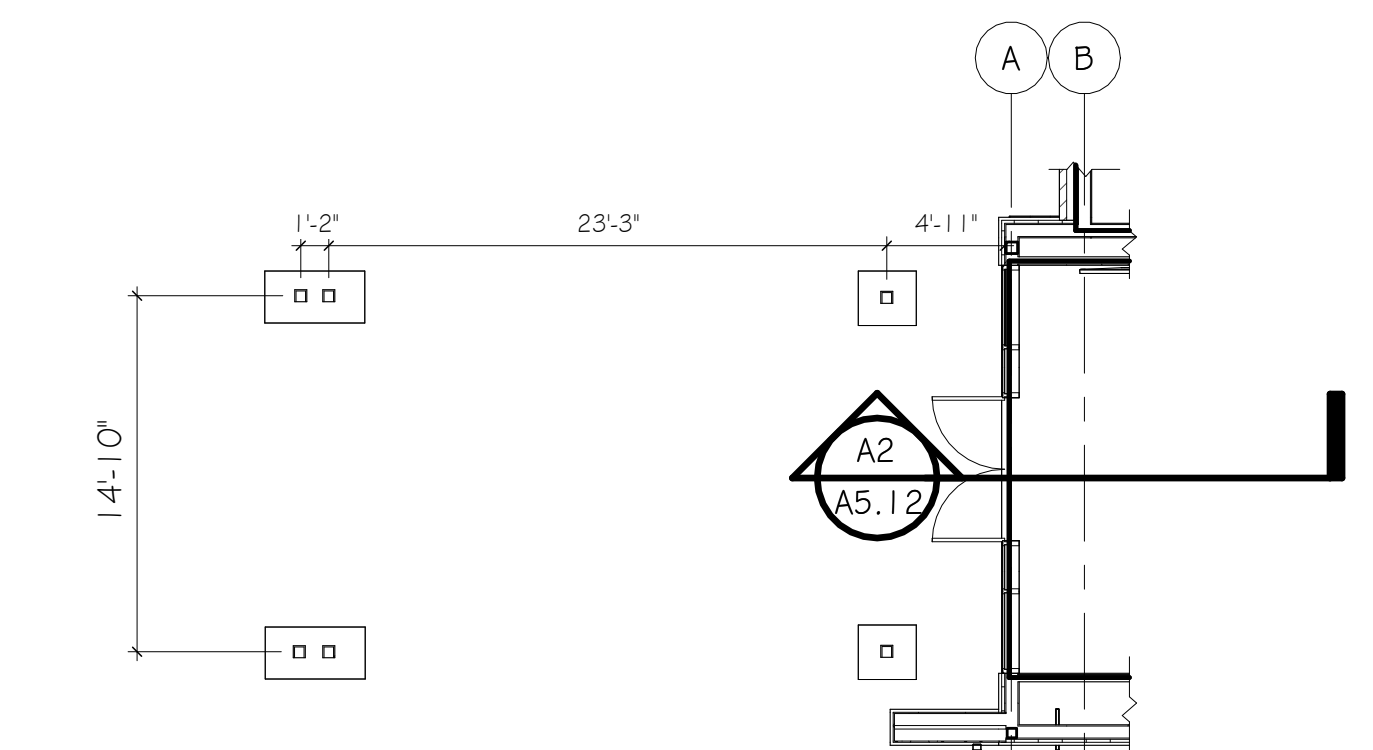

**J9 FRONT CANOPY**  
SCALE: 1/8" = 1'-0"

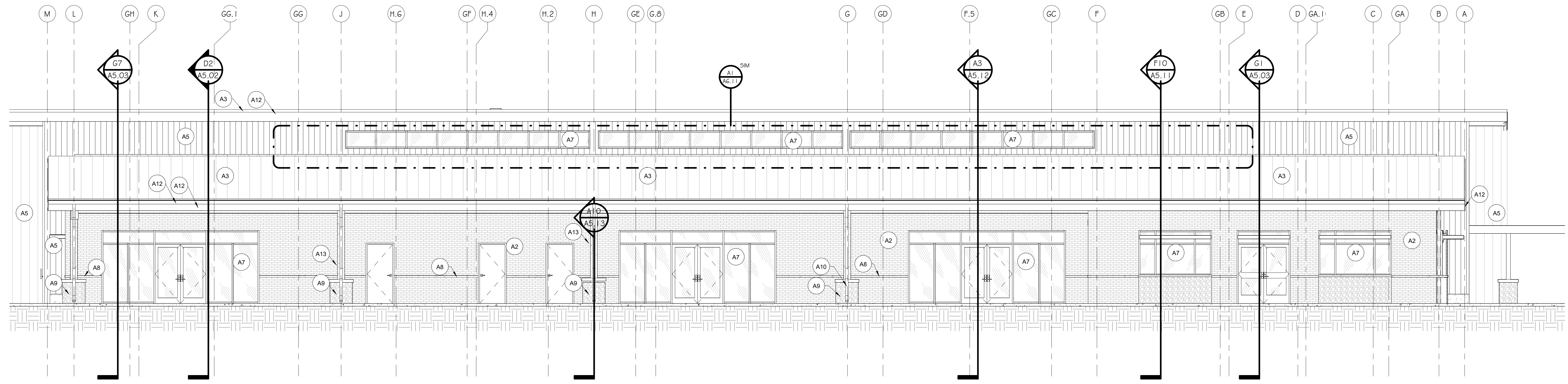

**E1 RIGHT ELEVATION**  
SCALE: 3/16" = 1'-0"

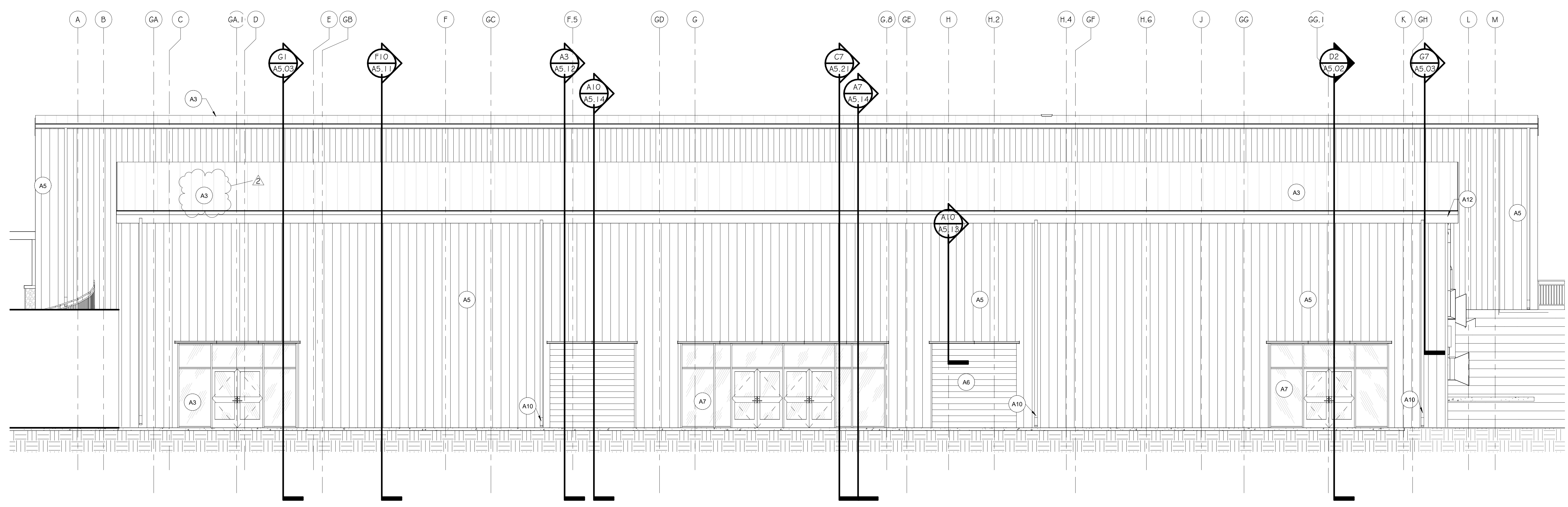

**A1 LEFT ELEVATION**  
SCALE: 3/16" = 1'-0"

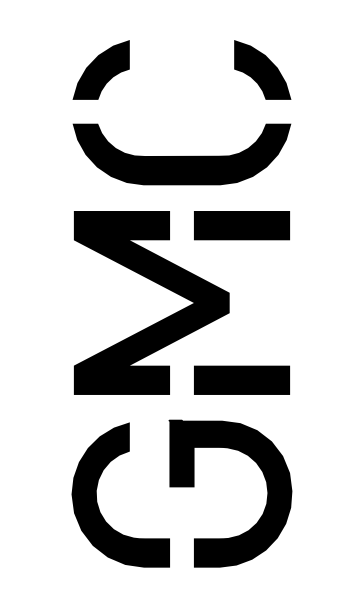

6120 Powers Ferry Road NW, Suite 350  
Atlanta, GA 30339  
T 770.952.2481  
GMCNETWORK.COM

ISSUE	DATE
DESIGN DEVELOPMENT	07/29/2024
CONSTRUCTION DOCUMENTS	12/09/2024
ADDENDUM #2	1/23/2025

DRAWN BY: JAN W.  
CHECKED BY: MARK V.

**BRISCOE PARK**  
2500 SAWYER PKWY SW, SNELLVILLE,  
GA 30078  
GMC # AATL230037

**EXTERIOR ELEVATIONS**  
**A4.02**  
sheet of





1/23/2025 10:13:19 AM TEMPLATE VERSION: 3.4

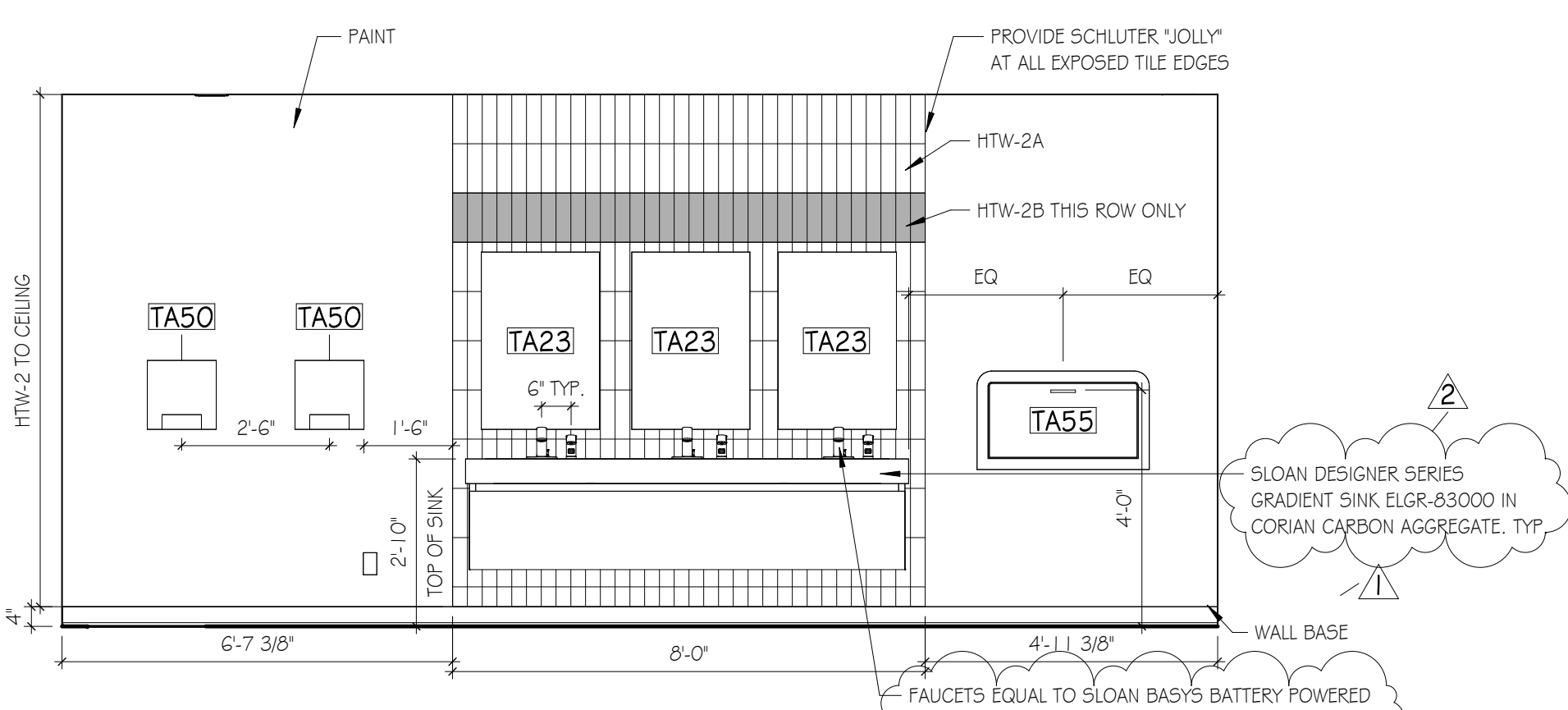

**H1 MEN 215 - LAVATORY**  
SCALE: 3/8" = 1'-0"

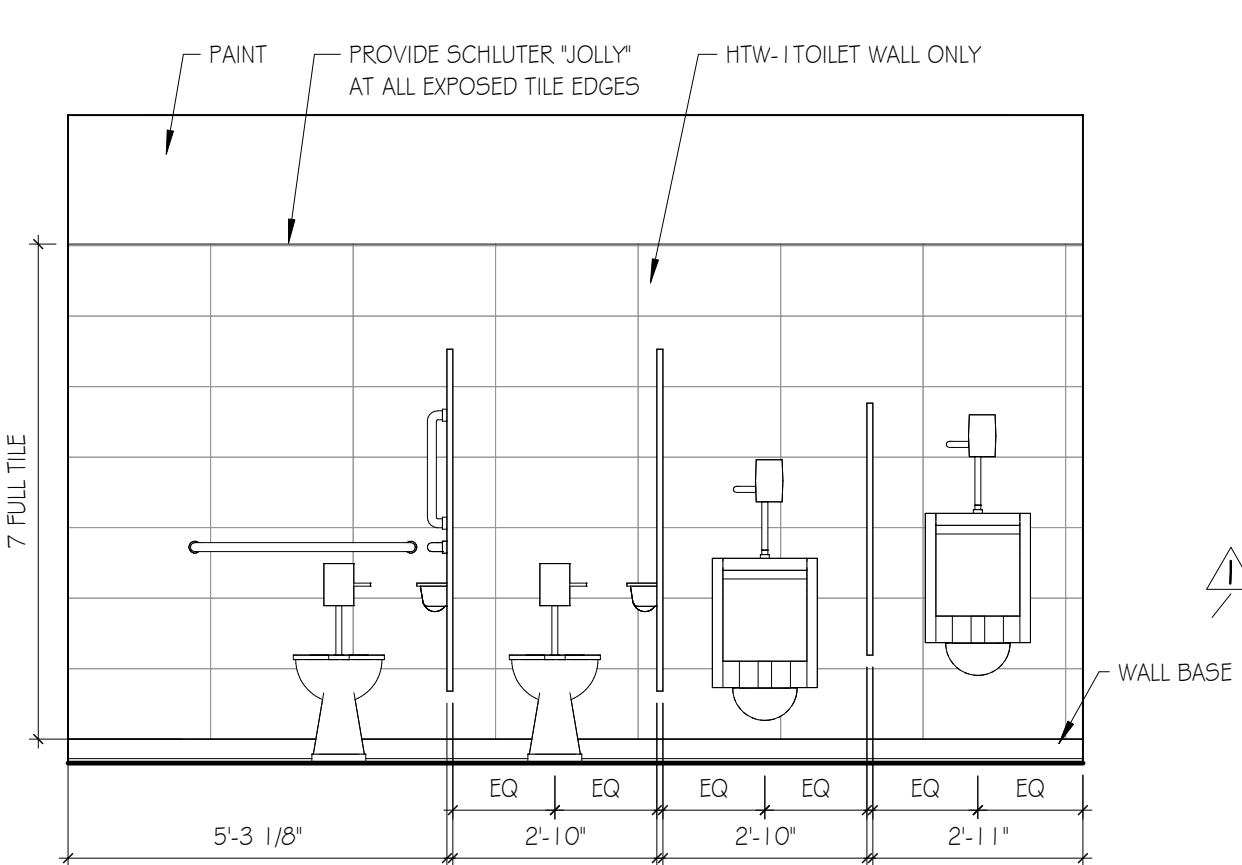

**H4 MEN 215 - TOILET**  
SCALE: 3/8" = 1'-0"

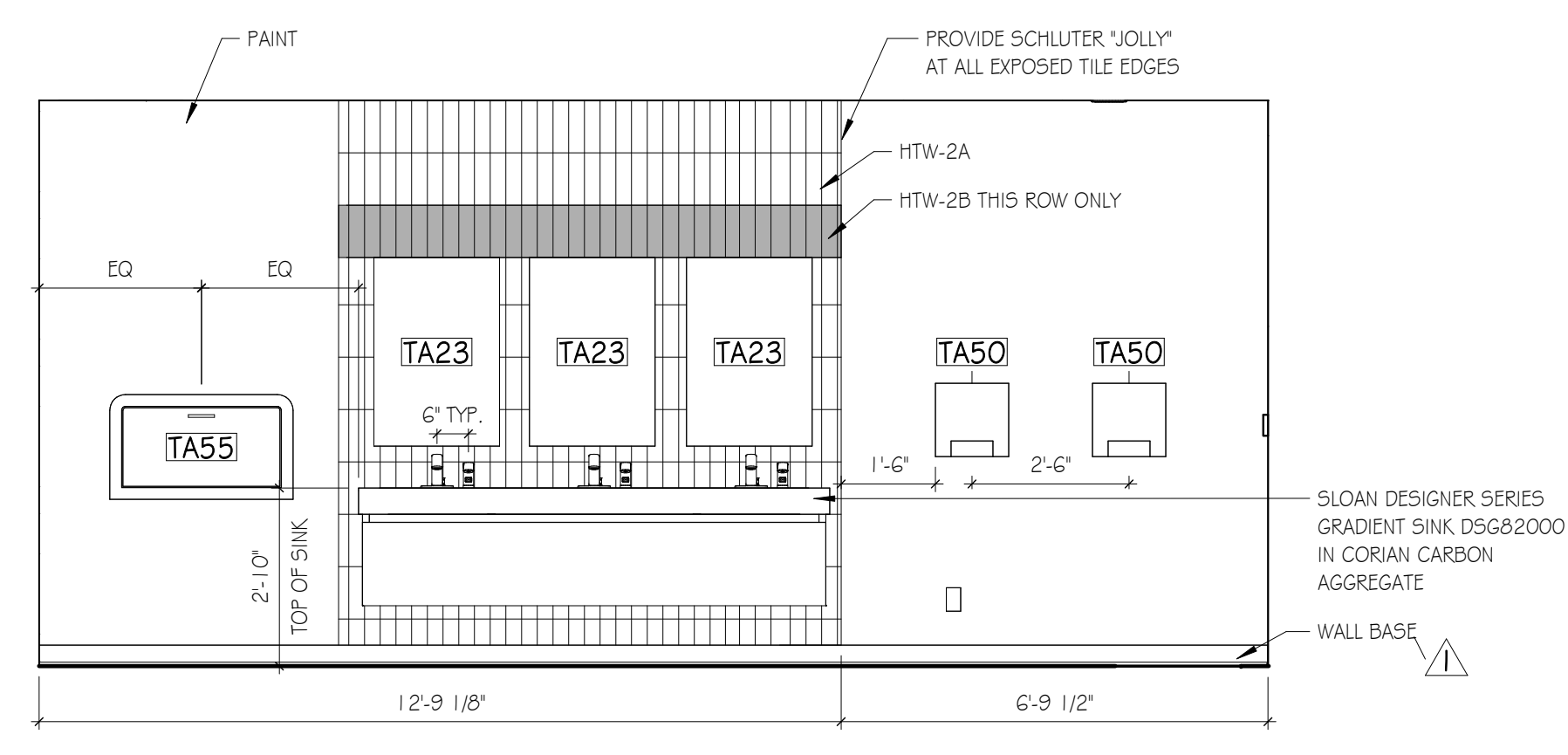

**H7 WOMEN 218 - LAVATORY**  
SCALE: 3/8" = 1'-0"

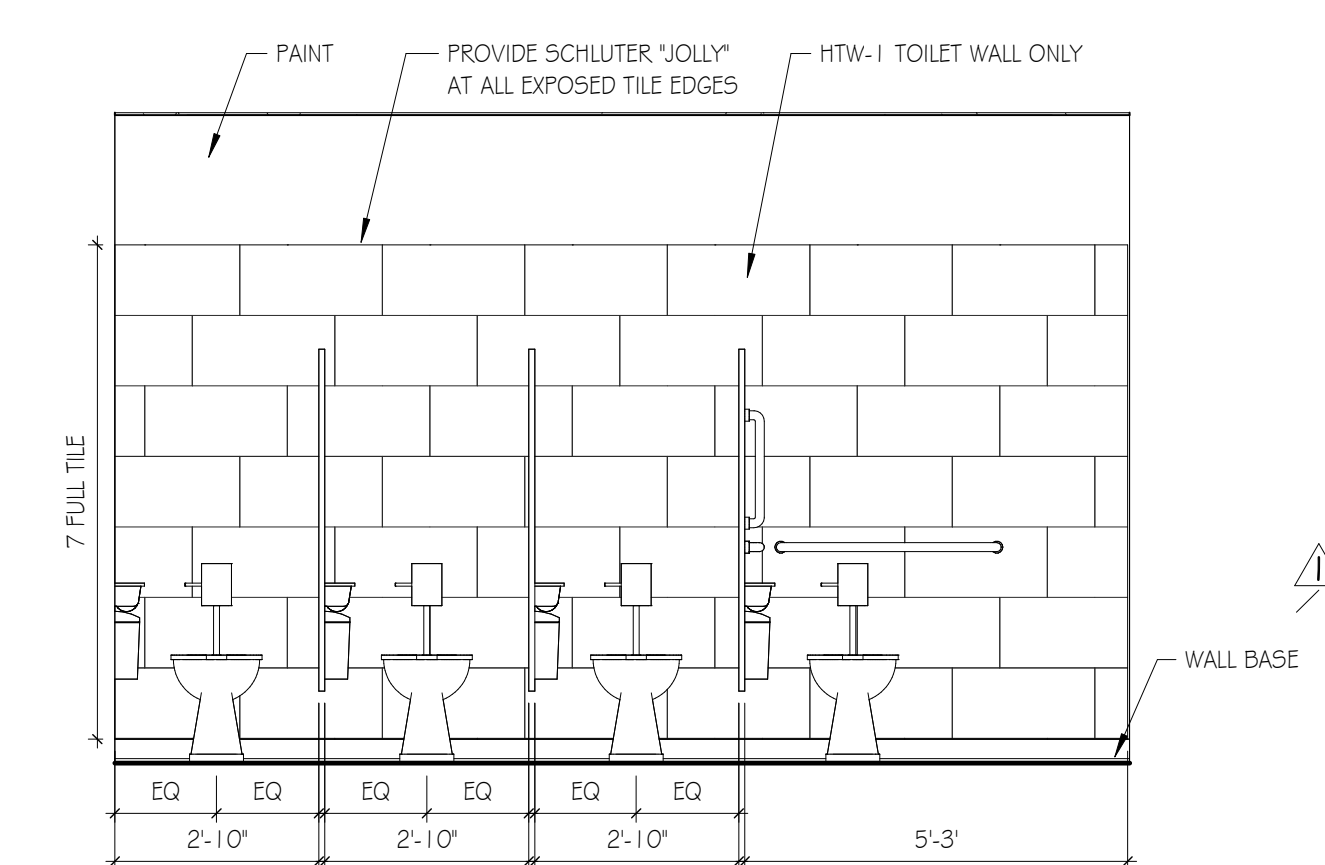

**H10 WOMEN 218 - TOILET**  
SCALE: 3/8" = 1'-0"

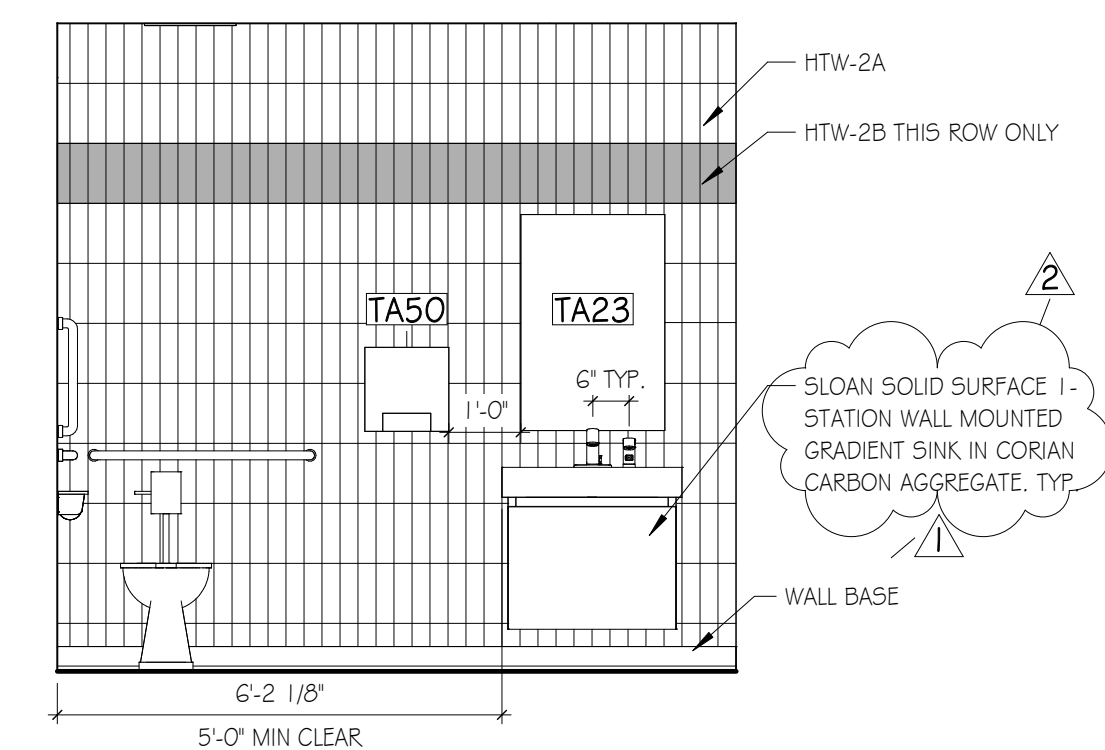

**F1 TLT 216**  
SCALE: 3/8" = 1'-0"

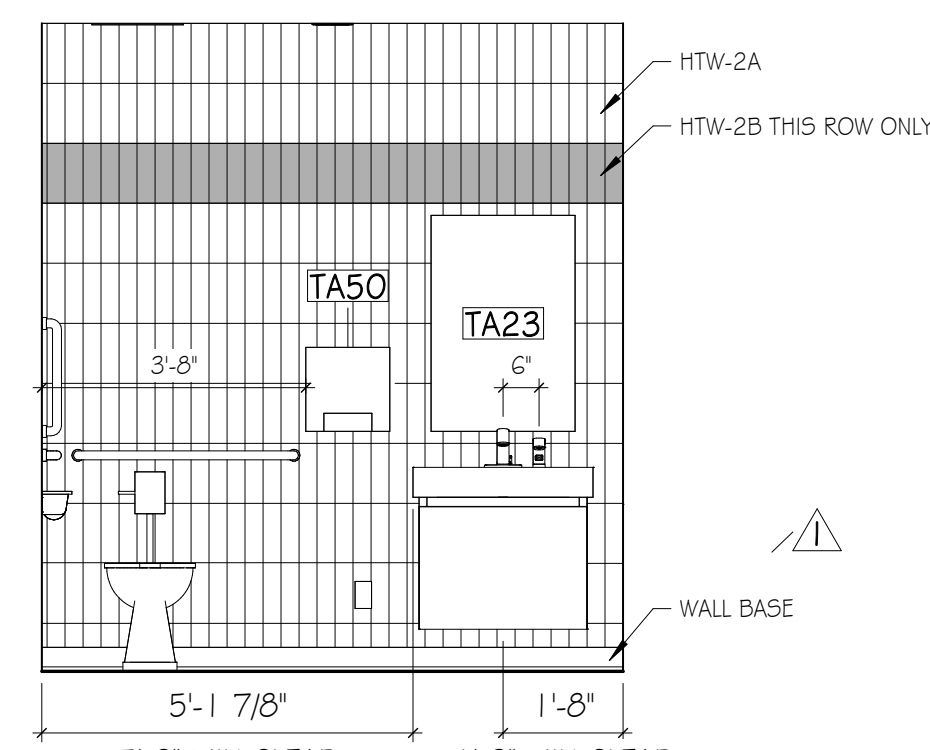

**F3 TLT 220 - WET WALL**  
SCALE: 3/8" = 1'-0"

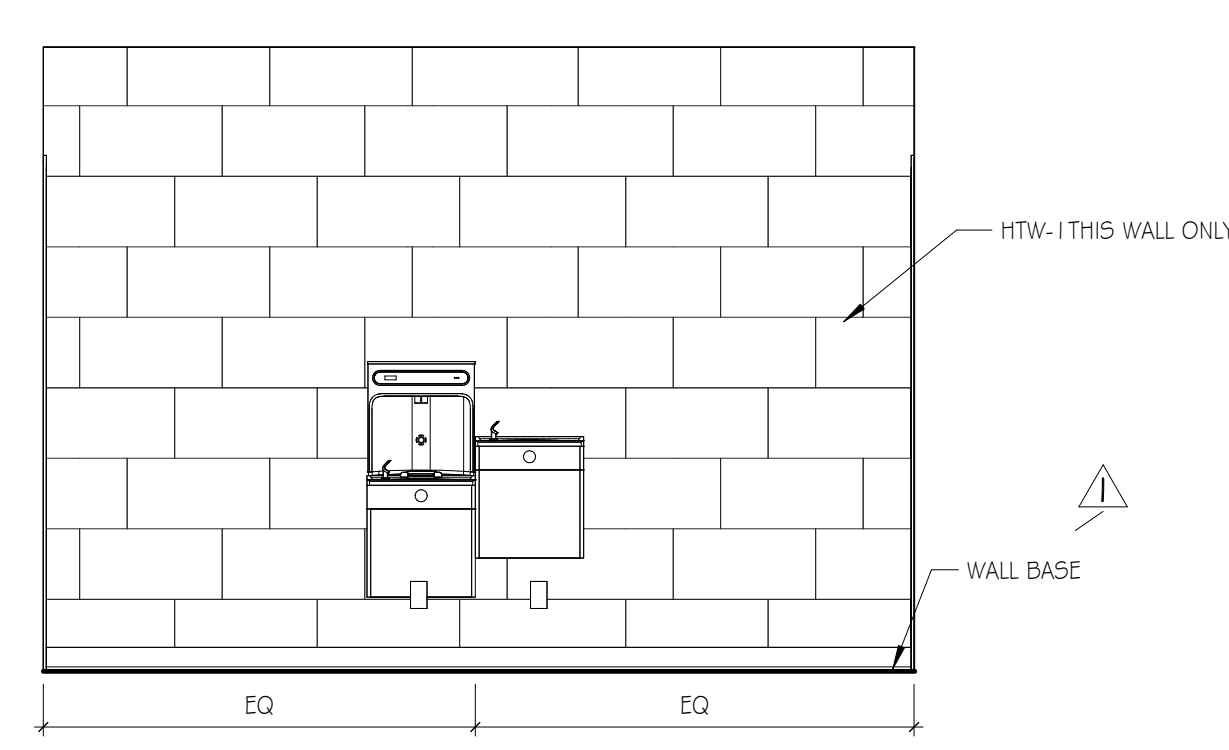

**F5 DRINKING FOUNTAINS**  
SCALE: 3/8" = 1'-0"

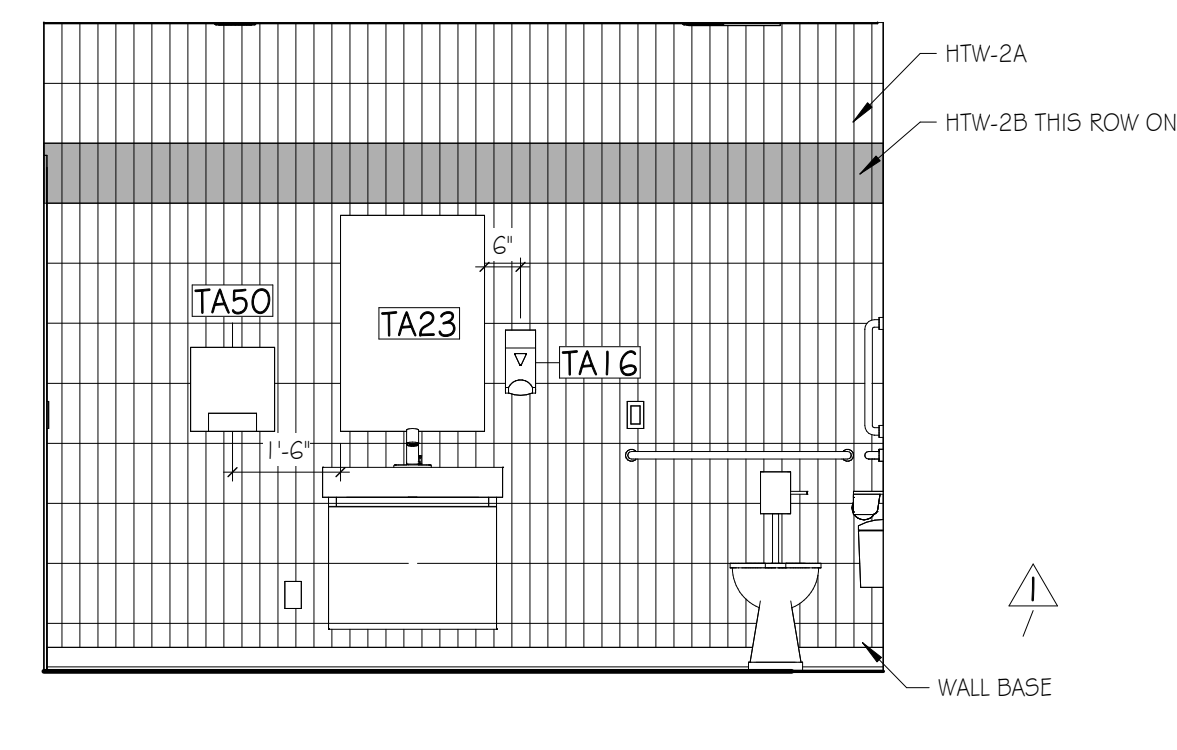

**F8 TOILET 209 - NORTH**  
SCALE: 3/8" = 1'-0"

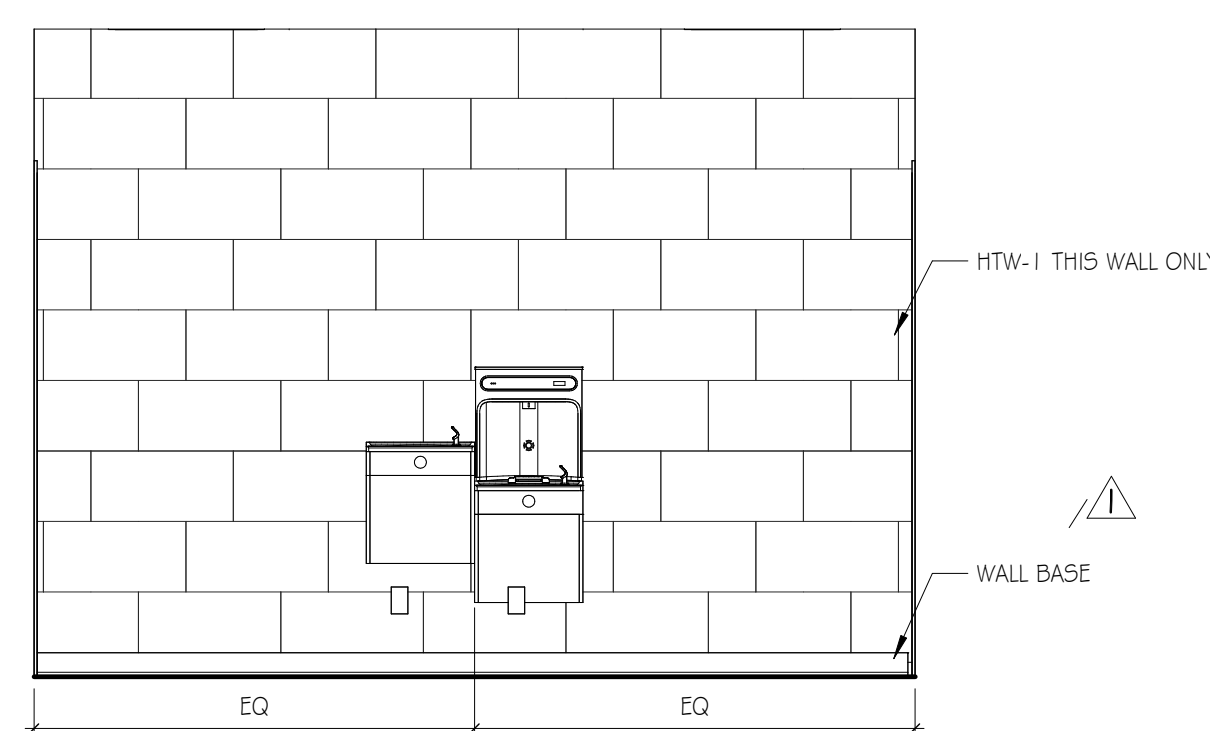

**D1 DRINKING FOUNTAIN**  
SCALE: 3/8" = 1'-0"

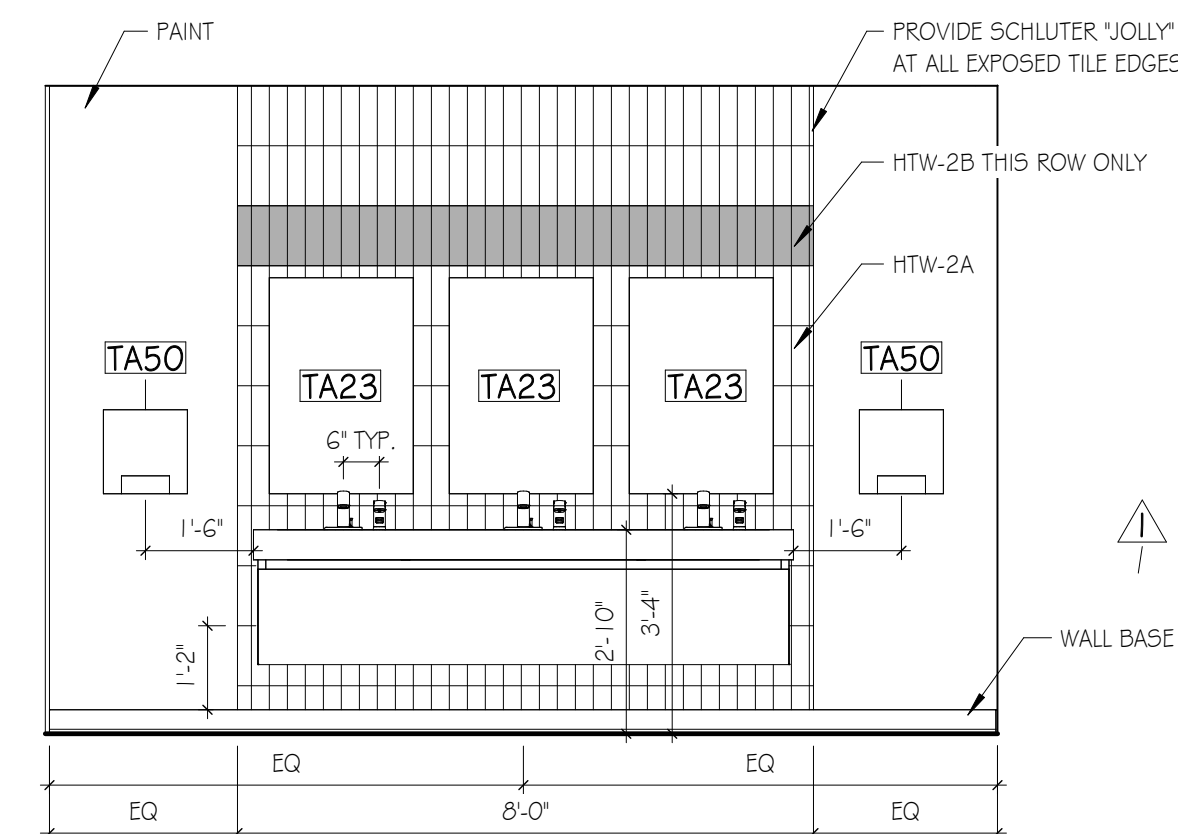

**D4 MEN 105 - LAVATORY**  
SCALE: 3/8" = 1'-0"

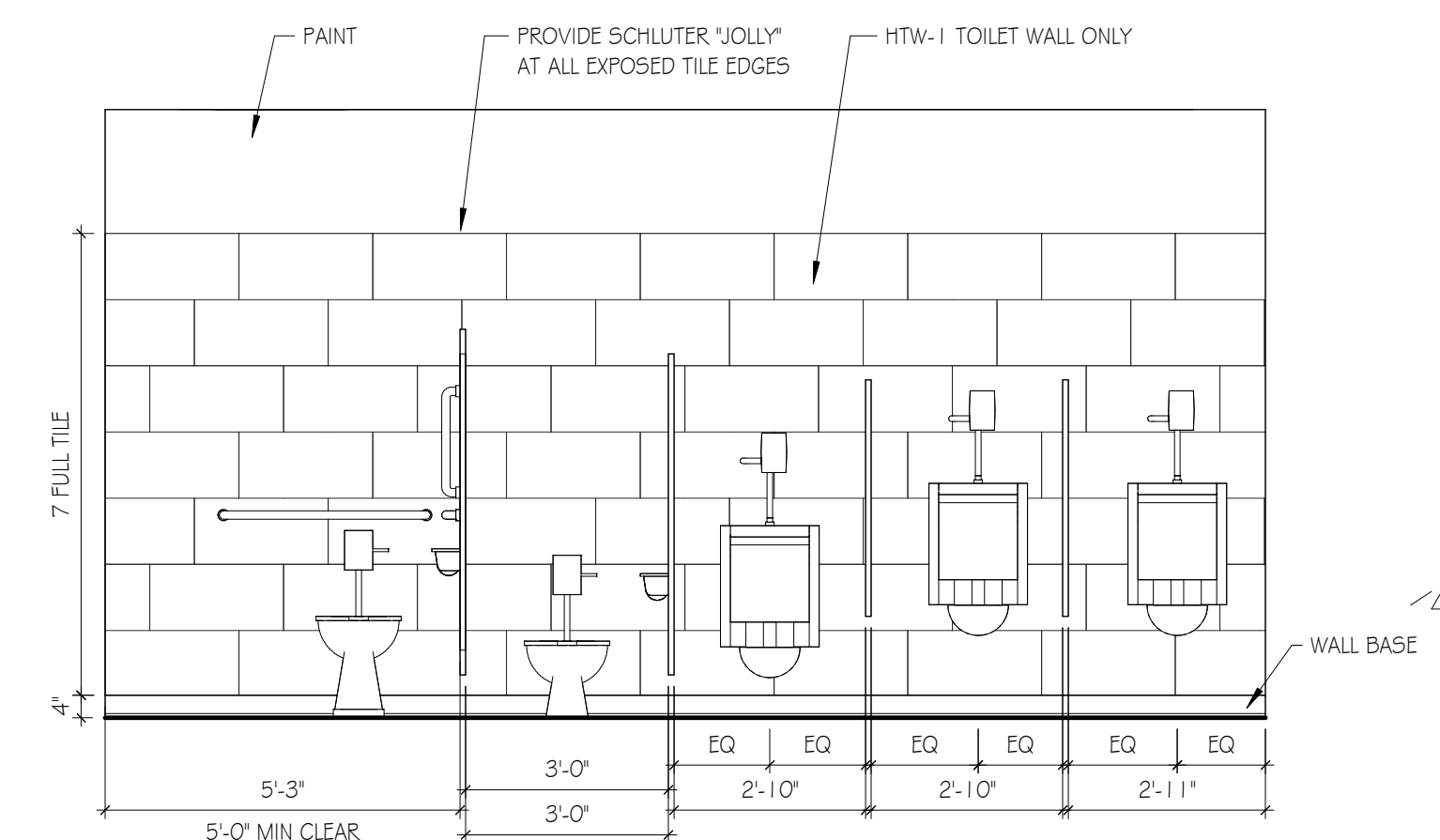

**D7 MEN 105 - TOILET**  
SCALE: 3/8" = 1'-0"

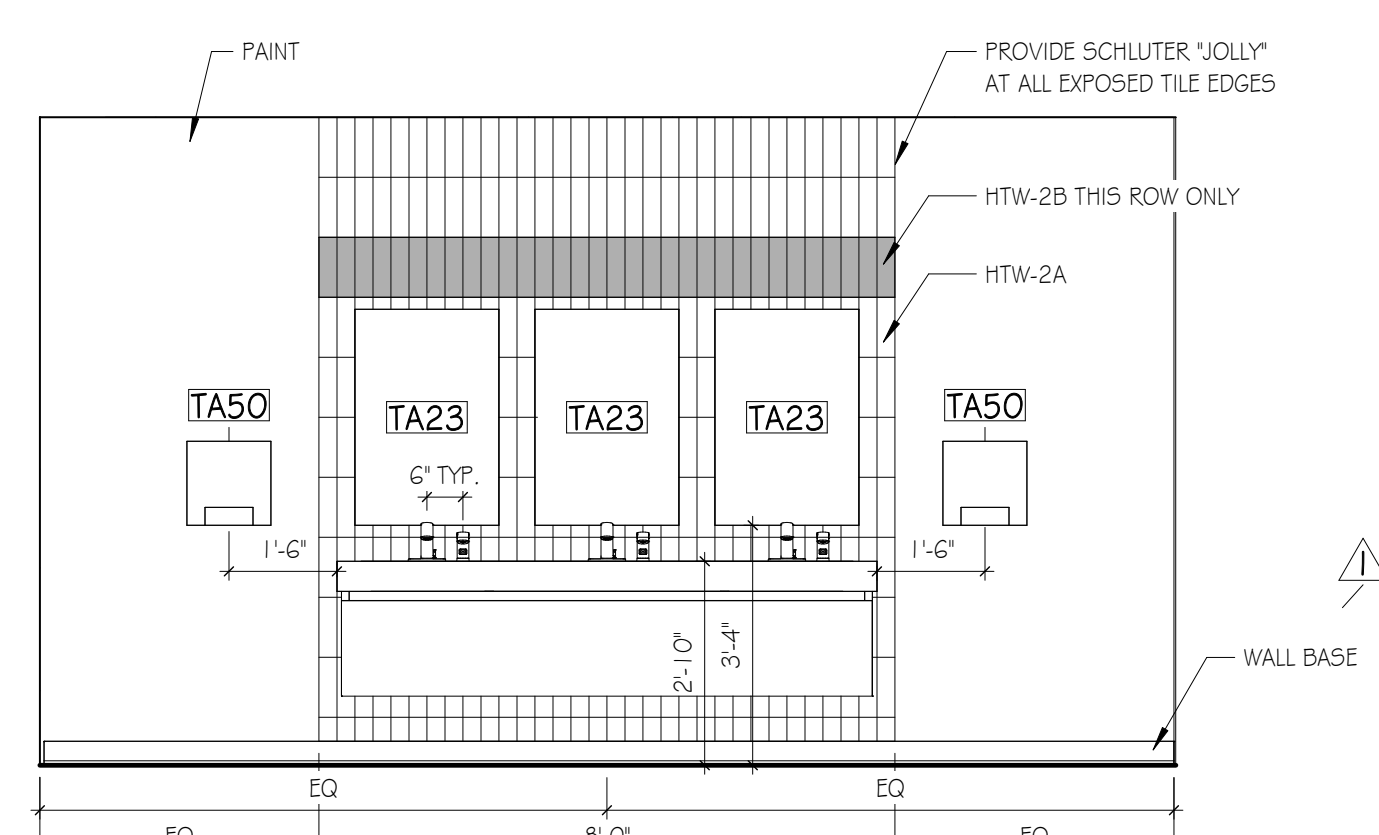

**A1 WOMEN 106 - LAVATORY**  
SCALE: 3/8" = 1'-0"

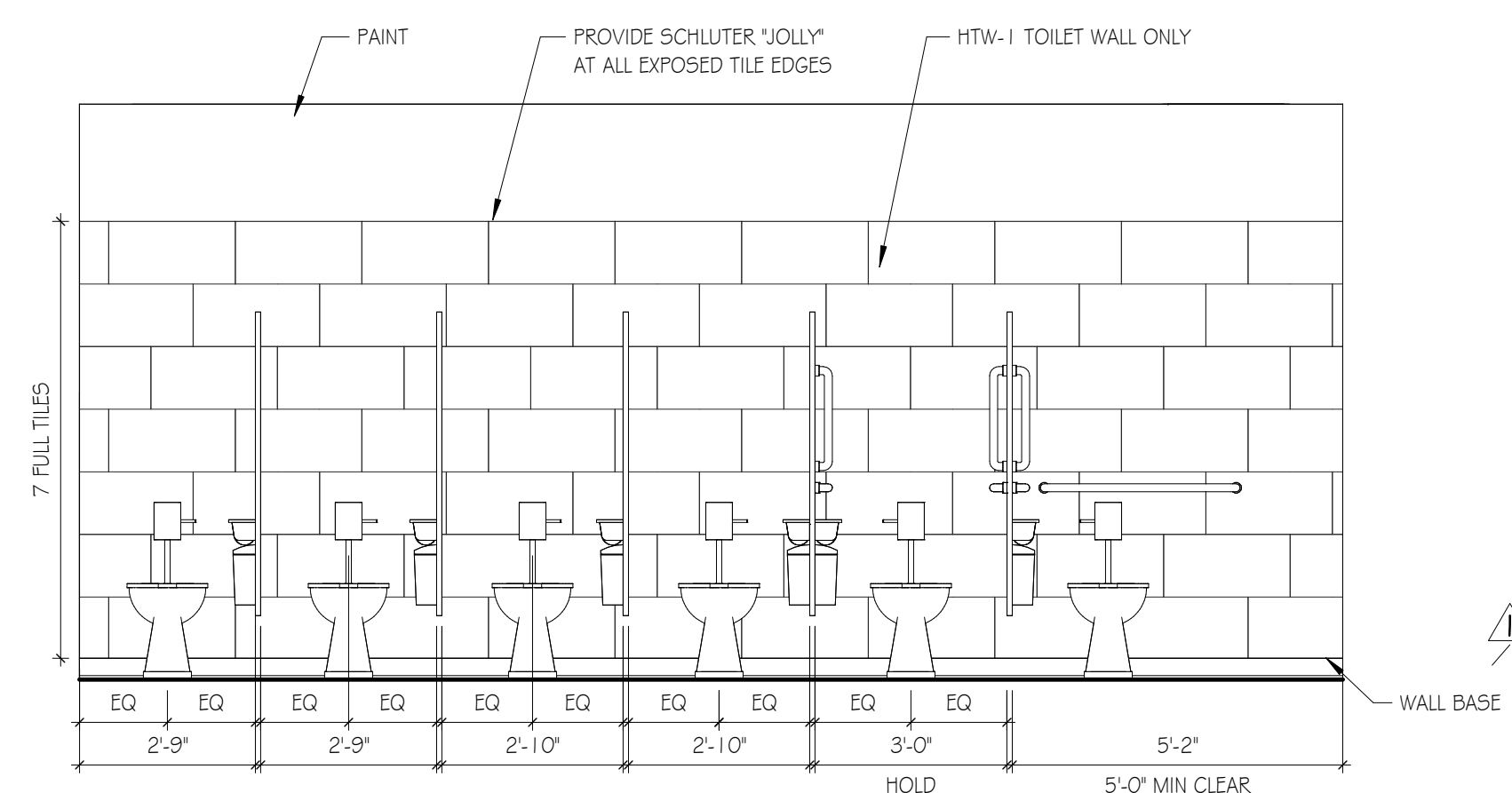

**A4 WOMEN 106 - TOILET**  
SCALE: 3/8" = 1'-0"

TOILET ACCESSORIES SCHEDULE		
ACCESSORY	DESCRIPTION	Comments
TA01	DOUBLE TOILET TISSUE DISPENSER	CFCI
TA1 G	WALL MOUNTED SOAP DISPENSER - MANUALLY OPERATED	CFCI
TA1 B	SLOAN DECK-MOUNTED FOAM SOAP DISPENSER	CFCI
TA21	36" HORIZONTAL GRAB BAR	CFCI
TA22	42" HORIZONTAL GRAB BAR	CFCI
TA23	MIRROR	CFCI
TA29	SANITARY NAPKIN RECEPTACLE	CFCI
TA40	SHOWER ROD - EXTRA HEAVY DUTY, STRAIGHT	CFCI
TA45	URINAL PARTITION SCREEN	CFCI
TA50	ADA COMPLIANT HAND DRYER	OFCI
TA55	BABY CHANGING STATION	CFCI
TA56	UNDERLAVATORY GUARD	CFCI
TA95	MOP & BROOM HOLDER WITH UTILITY SHELF	CFCI

**GMC**

6120 Powers Ferry Road NW, Suite 350  
Atlanta, GA 30339  
T 770.952.2481  
GMCNETWORK.COM

ISSUE	DATE
DESIGN DEVELOPMENT	07/29/2024
CONSTRUCTION DOCUMENTS	12/09/2024
1	ADDENDUM #1 1/9/2025
2	ADDENDUM #2 1/23/2025

DRAWN BY: JAN W.  
CHECKED BY: MARK V.

**BRISCOE PARK**  
2500 SAWYER PKWY SW, SNELLVILLE,  
GA 30078  
GMC # AATL230037

**INTERIOR ELEVATIONS - TOILETS**  
**A7.01**  
sheet \_\_\_ of \_\_\_



Discipline	Question	Response
<b>NEW COMMENTS</b>	<b>1/8/2025</b>	
INTerior	4.Specifications 06 40 00 Custom Architectural Woodwork (2.01, C quartz / D solid plastic) and 06 61 16 Solid Surfacing Fabrications both indicate solid surface requirements. Drawings A7.01 cabinet elevations indicate a gradient sink DSG82000 in Corian Carbon Aggregate, A7.07 cabinet sections indicate solid surface, and A8.01 indicates solid surfacing. Can you clarify which specification, approved manufacturers and material requirements will take priority?	For multi-use sink system, basis of design is SloanStone Solid Surface 3-Station Wall-Mounted Gradient Sink. ELGR-83000. A monolithic deck fabricated from SloanStone solid surface with angled enclosure in PL-1 (see finish legend). For single use sink, basis of design is SloanStone Solid Surface 1-Station Wall Mounted Gradient Sink. ELGR-81000. A monolithic deck fabricated from SloanStone solid surface with angled enclosure in PL-1 (see finish legend).
	7.Specification 10 21 13.19 Plastic Toilet Compartments lists Scranton Solid Plastic Toilet Compartments; however, drawing A8.01 Finish Legend-Misc indicates TP-1 as ASI Global Stainless-Steel Partitions. Can you clarify the requirement for toilet compartments?	ASI Global Partitions is correct, refer to finish legend.
CIVIL	8.Drawing C-002 Demolition Plan, indicates existing buildings and related utilities to be removed. From the site visit today, it was observed the existing buildings have been removed. Can you revise the Demolition Plan and indicate if the building foundations, under-slab utilities and under-ground site utilities have been removed and location of capped utilities?	3 Existing buildings have been removed, 2 Pre-Engineered, and 1 CMU building with all utilities removed.
CIVIL	9.Drawing C-002 graphically shows a granite monument but not indication of requirements to remove or salvage for owner between the Basketball Court and Gravel to be removed. Can you identify the requirements to be included in the bid?	City will remove the momument during construction process
CIVIL	10.Drawing C-100 indicates new stairs connection between proposed sidewalk and existing stair w/ handrails (steps shall match existing). Based upon the site visit, the stairs are a combination of poured concrete and masonry granite. The stair dimensions are not consistent measurements for riser and tread. Can you clarify the new stairs are concrete and the dimensions for riser and tread?	Stairs shall be solid with no perforations, nosing's or open risers wide with treads a minimum of 11 inch deep and risers a maximum of 7 inch high with a maximum height between landings not to exceed 12 feet, and shall reference detail on sheet C-903.
INTERIOR	12.Drawing A1.11 Toilet Accessory Schedule lists T20 Wall Mounted Soap Dispenser-Automatic; however, drawing A7.01 Interior Elevations-Toilets appear to show deck mounted soap dispensers graphically. Specification 10 28 13 indicates a wall mounted Sloan SJS-1100 which is showing on the Sloan website to be discontinued. Can you clarify what is required?	Updated on drawings
<b>NEW COMMENTS</b>	<b>1/9/2025</b>	

	<p>Here are some issues with these plans. There are several rooms with a different finish listed on the finish schedule (A8.01) than what is on the finish plan (A8.02 &amp; A8.03). They are as follows:</p> <table border="1"> <thead> <tr> <th>Room #</th> <th>Finish Schedule</th> <th>Finish Plan</th> </tr> </thead> <tbody> <tr> <td>209</td> <td>HTF- 2</td> <td>HTF-1</td> </tr> <tr> <td>210</td> <td>CPT-1</td> <td>SC-1</td> </tr> <tr> <td>211</td> <td>LVT-1</td> <td>CPT-1</td> </tr> <tr> <td>216</td> <td>HTF-2</td> <td>HTF-1</td> </tr> <tr> <td>220</td> <td>HTF-2</td> <td>HTF-1</td> </tr> <tr> <td>221</td> <td>RF-2</td> <td>RF-1</td> </tr> <tr> <td>224</td> <td>EF-1</td> <td>SC-1</td> </tr> <tr> <td>225</td> <td>EF-1</td> <td>SC-1</td> </tr> </tbody> </table> <p>Also, can't find room 222 Covered Porch.</p> <p>Also, HTF-1 is shown at the bottom landing of the stair between the gym floor and the storage room with a concrete floor. Looks like they would be rolling the basketball hoop assemblies over this hard tile when moving them in and out of that room and that sounds like a potential problem to me.</p>	Room #	Finish Schedule	Finish Plan	209	HTF- 2	HTF-1	210	CPT-1	SC-1	211	LVT-1	CPT-1	216	HTF-2	HTF-1	220	HTF-2	HTF-1	221	RF-2	RF-1	224	EF-1	SC-1	225	EF-1	SC-1	
Room #	Finish Schedule	Finish Plan																											
209	HTF- 2	HTF-1																											
210	CPT-1	SC-1																											
211	LVT-1	CPT-1																											
216	HTF-2	HTF-1																											
220	HTF-2	HTF-1																											
221	RF-2	RF-1																											
224	EF-1	SC-1																											
225	EF-1	SC-1																											
INTERIOR		Updated on drawings, Room 222 Covered Porch is found top right on plan.																											
<b>NEW COMMENTS</b>	<b>1/14/2025</b>																												
OWNER	1.Please confirm the schedule is from Feb. 2025 to Feb. 2026. Overall, that's a 12-month schedule for sitework, exterior improvements, and the building itself.	Correct.																											
OWNER	2.Please confirm the liquidated amount of \$1,000/day	Correct.																											
<b>NEW COMMENTS</b>	<b>1/16/2025</b>																												
ARCH	Please provide scoreboard & shot clock specification.	Will be included in addendum #2																											
ARCH	Drawing A8.01 calls for the gym wood flooring to be air channel and specification section 09 6466 call for bio channel. Please advise.	We will stick to air channel, it's more appropriate for heavy loads, bleachers and backstops. more economical as well.																											
Interior	o Is below model TV (\$1,799.99) acceptable for the multiple "S3" 98" TV shown on A1.11 as OFCI.	This is deemed acceptable.																											
	<a href="https://www.bestbuy.com/site/tcl-98-class-q6-series-4k-uhd-hdr-qlcd-smart-google-tv-2024/6579447.p?skuld=6579447&amp;extStoreId=511&amp;utm_source=feed&amp;ref=212&amp;loc=19561733981&amp;gad_source=1&amp;gclid=EAlalQobChMlna_n8L4igMVZa1aBR22YR7GEAQYASABEgIB6_D_BwE&amp;gclsrc=aw.ds">https://www.bestbuy.com/site/tcl-98-class-q6-series-4k-uhd-hdr-qlcd-smart-google-tv-2024/6579447.p?skuld=6579447&amp;extStoreId=511&amp;utm_source=feed&amp;ref=212&amp;loc=19561733981&amp;gad_source=1&amp;gclid=EAlalQobChMlna_n8L4igMVZa1aBR22YR7GEAQYASABEgIB6_D_BwE&amp;gclsrc=aw.ds</a>																												
Interior	o Is below model TV (\$399.99) acceptable for the multiple "S6" 65" TV shown on A1.11 as OFCI.	This is deemed acceptable.																											
	<a href="https://www.bestbuy.com/site/tcl-65-class-q6-series-4k-uhd-hdr-qlcd-smart-google-tv-2024/6579449.p?skuld=6579449&amp;extStoreId=1408&amp;utm_source=feed&amp;ref=212&amp;loc=19561733981&amp;gad_source=1&amp;gclid=EAlalQobChMlstqt-8L4igMVtC3UAR1POg7vEAQYASABEgIvGvD_BwE&amp;gclsrc=aw.ds">https://www.bestbuy.com/site/tcl-65-class-q6-series-4k-uhd-hdr-qlcd-smart-google-tv-2024/6579449.p?skuld=6579449&amp;extStoreId=1408&amp;utm_source=feed&amp;ref=212&amp;loc=19561733981&amp;gad_source=1&amp;gclid=EAlalQobChMlstqt-8L4igMVtC3UAR1POg7vEAQYASABEgIvGvD_BwE&amp;gclsrc=aw.ds</a>																												
Interior	o Is below model TV (\$1,799.99) acceptable for the multiple "S7" (unknown size) TV shown on A1.11 as OFCI.	This is deemed acceptable.																											

	<a href="https://www.bestbuy.com/site/tcl-98-class-q6-series-4k-uhd-hdr-qlcd-smart-google-tv-2024/6579447.p?skuld=6579447&amp;extStoreId=511&amp;utm_source=feed&amp;ref=212&amp;loc=19561733981&amp;gad_source=1&amp;gclid=EAlalQobChMlna_n8L4igMVZa1aBR22YR7GEAQYASABEgIB6_D_BwE&amp;gclid=aw.ds">https://www.bestbuy.com/site/tcl-98-class-q6-series-4k-uhd-hdr-qlcd-smart-google-tv-2024/6579447.p?skuld=6579447&amp;extStoreId=511&amp;utm_source=feed&amp;ref=212&amp;loc=19561733981&amp;gad_source=1&amp;gclid=EAlalQobChMlna_n8L4igMVZa1aBR22YR7GEAQYASABEgIB6_D_BwE&amp;gclid=aw.ds</a>	
ARCH	On sheet A6.11 elevation E10 window type G has a sunshade attached to the system. Storefront specification has the system as front set, sunshades cannot be attached on a front set system. Center set or curtain wall can accept sunshades. Please advise.	Center Set for the storefront
ARCH	On sheet A2.02, is the intent for all exposed structure/ duct/piping to be painted the same color? Asking specifically about the duct work and it matching a potential fabric duct accent color.	Yes they will all match
PLUMB	Per note on P2.01, GC is to coordinate with gas utility company. Is GC to include underground gas piping beyond what is shown on P2.01? P2.01 references civil for continuation, but no new gas is shown on civil drawings.	The gas company brings the gas piping to the meter. We do not show this on our plans due to it being their design. Civil does not show this for the same reason.
ARCH	Reference specification sections 133419, 074114, 074294 & 076200. Section 133419 specifies different materials and gauges than the division 07 specifications. Please confirm that spec section 133419 is for structure only.	Updated in specs
ARCH	1. Addendum #1 provided the requirements for using/hiring Section 3 residents. Does this apply to all subcontractor trades?	This would apply to both contractors and subcontractors. "The purpose of Section 3 is to ensure that employment and other economic opportunities generated by HUD assistance or HUD-assisted projects covered by Section 3, shall, to the greatest extent feasible, be directed to low- and very low-income persons, particularly persons who are recipients of HUD assistance for housing." Once workforce needs are identified, outreach efforts can be made to reach section 3 candidates.
ARCH	1. Drawing C-100 indicates an Alternate for new porch canopy (see architectural plans). The architectural drawings do not show an alternate for the porch canopy nor the bid form. Can you confirm this is not an alternate requiring pricing?	It is part of the scope to be bid, not an alternate
ARCH	1. Drawings A1.21 and A4.01 indicate Fiber Cement Board for column wraps. Detail G8/A1.21 seems to indicate the board is installed over the CMU but the exterior elevations show a column wrap. Can you provide a product specification for approved manufacturer's, a dimensioned detail for board installation with substrate?	There will be no fiber cement board over the CMU, only around the column referenced on G11, 2 1/2" metal stud with cementious board, studs will go all the way to ground. Will include updating drawing.
Interior	1. Drawing A7.01 wall base HTB-1 in the restroom elevations does not appear to match. HTB-1 is 3" height and the elevations graphically shows a 6" base. Which one is correct?	HTB-1 is 3", the elevation will be updated to show this graphically correct.
Interior	1. Drawings A8.01 and 8.02-please clarify locations of EB-1, and HTF-2, as they are shown on the Room Finish Schedule, but not the Finish Floor Plan.	Updated on drawings
<b>NEW COMMENTS</b>	<b>1/17/2025</b>	
Interior	A7.04 Does the S1, Wall Padding extend behind the bleachers on both sides?	No they will not extend behind bleachers.

Civil	Curb & Gutter detail on sheet C9.02 shows ALDOT section 825 class A or B GAB under all curb and gutter. This is an Alabama DOT detail. Please confirm whether GAB is required under the curb and gutter and behind curb 1'.	Sheet C-902 curb & detail has been revised
Civil	For the ADA ramps, are we to use yellow truncated domes or the detectable warning pavers? There is a detail for both.	Detectable Warning Pavers as shown on Sheet C-902
Civil	There is a detail for heavy duty asphalt pavement. None found on site plan. Please confirm there is no heavy duty asphalt paving and we can ignore detail on sheet C-903.	This is confirmed.
Civil	Please confirm that the light duty pavement detail on C-903 is to be used for the areas called out on the site plan as "Standard Duty Asphalt Pavement".	Yes, per the geotechnical report the light duty pavement section is appropriate for drive aisles and parking areas. The legend on Sheet C-100 has been updated to reflect this.
Civil	There is a detail for light duty concrete pavement. None found on site plan. Please confirm there is no light duty concrete paving and we can ignore detail on sheet C-903.	This is confirmed.
Civil	No details are provided for what the site retaining wall with decorative handrail outside vestibule 223 is. Concrete, modular? Any top or bottom of wall elevations?	Match with railings H9 on sheet A5.41
PLUMB	8" and 6" sanitary line to be DIP or PVC. Specs say 8" or less can be PVC, please confirm.	Sanitary Sewer line has been modified to 6" as shown on Sheet C-300
	Are 4-DI and 5-JB storm structures existing or are they new structures?	These are new structures, 4-DI will replace the existing drop inlet and 5-JB is a new inlet on the existing 24" line
	Roller window shade locations are not indicated on the finish drawings and not spelled out in the specs. Please notate locations on the drawings.	See RCP for roller shade locations.
	Telescoping stands spec indicated the bleachers are to be manually operated. Note 3, 4, 5 on E1.01 indicated these bleachers are motorized. If motorized, please provide spec section for motorized telescoping stands.	They will be manually operated
Interior	Elevations only show TVs in rooms 206 and 202 and indicate these are CFCI. Please indicate the sizes of TVs for the following areas as shown on the electrical plans: Vestibule 200, Activity room 213 (2 ea.), Activity room 214 (2 ea.), Aerobic Dance 221, Vestibule 223 and confirm that these TVs are also CFCI. Please also clarify the manufacturer, make, model for the TVs.	Addressed on questions 51-54, TVs are owner provided.
Interior	Please provide a manufacturer, make and model for the following appliances: refrigerator, microwave, and ice maker.	Owner will handle spec. equip.
	On F1/A10.01 it shows 4 stand alone portable basketball hoops in the center of the room. Are these to be included in the bid?	Owner will handle the portable basketball equip.
	Please provide spec sections for the scoreboards and the shot clocks as indicated on the electrical plans.	Answered on question 48
	Please confirm that all meter fees, impact fees, permit fees are to be included in our bids.	Answered on question 3
	Please confirm that the cost of the meter, vault and installation of both are to be included within our bids.	Owner will handle meter/vault costs. Vault may be covered by county depending on size of the meter.
Civil	Please confirm if all the costs associated with any relocation of utilities such as fiber optics, power, gas, communication should be included in our bids.	include this in the bid for now as a separate line item that can be ve'd out by the owner if needed.
	Please provide a checklist of all the required items to be submitted along with our bid form, bidder certification and bid bond.	Attached with addendum #2

	Are we to include the following document with our sealed bids from every subcontractor we are using for the project "Certification of Bidder Concerning Labor Standards and Prevailing Wage Requirements - Subcontractor", "Subcontractor Certification Regarding The Build America, Buy America Act (BABA) - Subcontractor", "Certification of Bidder Regarding Section 3 and Nonsegregated Facilities-Subcontractor", "Certification by Proposed Subcontractor Regarding Equal Employment Opportunity", "Subcontractor Affidavit and Agreement"	These documents are required from all subcontractors. The items can be completed at the time of contract execution with the GC.
	Per mandatory pre-bid on 01.07.2025, please confirm that only the prime GC is to fill out all of the CDBG forms and that the subcontractors are to fill these out post-award of the project.	Ideally, we would like them submitted with the bid, but we are aware that some GCs may require many Subs for a project. This may prove challenging to receive fully completed CDBG Certifications prior to the bid deadline. Ultimately, it is the responsibility of the GC to ensure that any Subs they hire for this job are compliant. To confirm, yes you can complete the CDBG Certifications for subcontractors at the time of contract execution with the GC. A requirement in the CDBG Certifications that may take some entities longer to complete is registration on sam.gov. Once this project is awarded, I will reach out to the GC to inform subs to complete registration to avoid any delays.
	Per mandatory pre-bid on 01.07.2025, please confirm that only the prime GC is to fill out the non-collusion affidavit and that the subcontractors are to fill these out post-award of the project.	CDBG Certifications includes a "Certification of Non-Collusion Statement" on page 27 that is to be initialed by the GC. I have attached Matthew Pepper to this email so that he may respond on behalf of the City of Snellville's requirements.
	Wall base HTB-1 and the restrooms elevations do not match. HTB-1 is 3" height and the elevations show a 6" base. Which one is correct.	HTB-1 is 3", the elevation will be updated to show this graphically correct
	Please clarify locations of HFT-2, as it is shown on the Room Finish Schedule, but not the Finish Floor Plan.	Updated in addendum #1
	Please clarify on exterior elevations which storefront locations are to receive the sunshades. For example, E1 on A4.01, storefront location between column lines L and GG does not show a sunshade, however when you go to D2 on sheet A5.02 it does. Please make clear on exterior elevations exactly which exterior storefront window are to receive sun shades. Also, some elevations indicate sunshades to be integral to the storefront and some are show to be above. Please indicate which we are to follow.	Update drawings in elevations. Sunshades on south of plan will be placed above. Everywhere else is attached to storefront system
	A1 on sheet A4.01 indicates A7-Storefront as Scheduled on what seems to be the material shown for standing seam metal roof between column lines C & D. Please confirm this area is A3 - Standing Seam Metal Roof.	Correct that is supposed to be A3 Tag.
Civil	Please confirm detail G4 on sheet C-904 is to be used for the patch and repair of the new sewer line connection on EX SSMH at Marigold Rd.	Confirmed, this is to be per the Gwinnett County Detail on Sheet C-904
<b>NEW COMMENTS</b>	<b>1/17/2025 EOD</b>	
STRUC.	S1.01 Can wall elevations be provided showing top of wall elevations for the concrete retaining walls as detailed on 1&2/S3.02 for slopes?	Attached with addendum #2
ARCH/SPECS	Please provide a copy of the Geotechnical report as referenced in the specifications.	ATTACHED WITH ADDENDUM #1
ARCH/SPECS	A4.01- A4.02 Please provide specification for Granite Stone veneer (A9) on Elevation Keynote Legend	Design intent is using Country LedgeStone, wheaton.
ARCH	A7.02-A7.05 Please provide specifications for CFCL items (S3-S9) listed on Specialty Equipment Schedule	Owner will handle all spec. equip.
Interior	A.703-704 Please identify items marked 2A-2D	See finish legend, AWP-2.
ARCH	Are the scoreboards shown to be included in base bid?	Yes include in base bid.
Interior	A2.02 Please clarify if corridor 22 is to be A.C.T. 2.	We don't have a corridor 22

Interior	A2.02 Please clarify vestibule 200 & 223 are to be exposed ceiling.	Correct, Vestibule 200 & 223 to be exposed ceiling
ARCH	Please provide specification of Gypsum Board Assemblies (092116).	Check with addendum # 1
Interior	A2.01-2.02 Please provide finish color for EXP-2.	Sherwin Williams Acier SW9170. RCP Legend updated.
ARCH	A5.11 Details F10 & A10 calls out Aluminum canopy/ Prefinished Metal Sunshade at windows. Please clarify if detail F10 are to be sunshades, not metal canopy.	Both should be sunshades
ARCH	102600 Part 3.3A.1: Please provide locations of corner guards.	Corner guard locations shown on finish plan
Interior	Please clarify if the Finish Plan or Room Finish Schedule should be followed when the following rooms do not match on both: Work Room-211, Storage-210, Toilet-209, Storage/Bldg Support-224, Jan.-225.	Drawings have been updated to match.
ARCH	A8.01-8.03 Please clarify locations of HFT-2, as they are shown on the Room Finish Schedule, but not the Finish Floor Plan.	Drawings have been updated to match.
ARCH	Wall base HTB-1 and the restrooms elevations do not match. HTB-1 is 3" height and the elevations show a 6" base. Which one is correct.	ANSWERED in addendum #1
ARCH	A5.14 Detail A3: Detail symbol has no information.	Reference C1, on sheet A6.02
ARCH	101400 Specs call for exterior letters and plaques. There are none shown on the plans other than on cover page. Please provide locations and sizes if they are required.	Refer to sheet A4.01.
Interior	Part 2.03 H: Please confirm roller window shades are at Window G located at Rooms 203,204,205,206,207, & 208.	See RCP for roller shade locations.
Civil	1.Drawing C-001 utility note # 15 says, "The pipe labeled RCP shall be reinforced concrete pipe class 3, unless otherwise noted." Note #41 says, "The pipe labeled Reinforced Concrete Pipe (RCP) shall be reinforced concrete pipe or ADS HP-Storm." Is the contractor allowed to substitute HP Storm for RCP?	Note #15 shall apply and #41 removed.
Civil	2.Drawing C-001 utility note #29 says, "All storm pipe connections to manholes, inlets, junction boxes, etc. shall be made utilizing flexible boots." Using flexible boots (especially if precast is not allowed), will triple the cost of manholes. GDOT SPEC 668.3.05, B, 2, b says to "use mortar or Class A concrete to connect pipe to units." Is mortar or class A concrete per GDOT spec allowed instead of boots?	If it meets GDOT Standard Specifications, yes it will be allowed.
Civil	3.Will a profile (or at least top and invert elevations) be given for sewer line before bid?	Yes, and is shown on Sheet C-302
Civil	1. Drawing C-300-Due to traffic and load concerns, can the pump station in the fiberglass basin be moved out of the parking lot?	Lift Station has been adjusted to be behind the curb line and the shoulder has been widened to accommodate.
Civil	5.Drawing C-300-Will any additional information be given for the lift station such as, model #, etc.?	The pump manufacturer will design the station based on the information provided on Sheet C-300
Civil	6.Sheet C-907 details grate inlets and junction boxes as poured in place or masonry structures, and does not give an option for precast. Other than the OCS which is specifically detailed as precast, will precast drop inlets and junction boxes that meet GDOT spec be allowed? GDOT spec 668.3.05 & 866.2.01 cover precast specifications for storm drain	Yes, they shall be allowed if they meet the GDOT Standards



Civil	7.Drawing C-300 labels roof drains as A2000 PVC. C-907 details roof drain connections with HDPE and injection molded fittings for HDPE. Is A2000 PVC required, or is HDPE also allowed?	HDPE is allowed and callout on Sheet C300 will be updated
Civil	8.Drawing C-300-Is 8" sewer between the existing sewer manhole and the first upstream manhole PVC or Ductile Iron?	PVC pipe and fittings shall be made in conformance with ASTM D3034 SDR 35 for 6 inches through 24 inches. PVC pipe and fittings shall be Schedule 40 for 4 inches and smaller diameters.
Civil	9.Drawing C-300-Is the 6" sewer lateral between the building and the pump station PVC or Ductile Iron?	PVC pipe and fittings shall be made in conformance with ASTM D3034 SDR 35 for 6 inches through 24 inches. PVC pipe and fittings shall be Schedule 40 for 4 inches and smaller diameters.
Civil	10.Is dual wall HDPE, SDR35, or SCH40 PVC an acceptable alternate for A2000 PVC?	HDPE is allowed and callout on Sheet C300 will be updated
Civil + arch	11.Are the section 3 notes goals or requirements for subcontractors?	These are goals.
Arch	Will Honeywell Fahrenheit be an acceptable equal for the fire alarm system on this project, since Honeywell Notifier is approved in specification 28 31 11, 2.9, B?	that model will be accepted under the condition that it can meet all of the design intents of the specs.
ARCH	Bid Submittal Package requirements	<ul style="list-style-type: none"> <li>-Bid Form</li> <li>-Bid Bond</li> <li>-Affidavit Pursuant to Georgia Immigration Laws</li> <li>-Certificate of Drug-Free Workplace</li> <li>-Non-Collusion Affidavit (Prime)</li> <li>-(CDBG) Community Development Block Grant Program Certifications</li> <li>-Equal Opportunity Provision Certifications</li>   <li>-Certification of Bidder Regarding Equal Employment Opportunity</li> <li>-- U.S. Department of Housing and Urban Development Certification of Nonsegregated Facilities (Prime)</li> <li>-- Certification Regarding Debarment and Suspension Section 3 Plan (Prime)</li> <li>-Certification of Concerning Labor Standards and Prevailing Wage Requirements (Prime)</li> <li>-Certification of Concerning the Build America, Buy America Act (Prime)</li> <li>-Contractors License</li> <li>-Unit Price Form</li>   <li>***Subcontractor forms will be required for the above items upon executing an agreement with them. Post Award.***</li> </ul>