



SNELLVILLE

2045

Technical Addendum

February 2024

Jacobs



This page has been intentionally left blank.

## Snellville 2045 Comprehensive Plan

# TECHNICAL ADDENDUM

This addendum is a supplement to the City of Snellville's 20405Comprehensive Plan. It includes documentation of the information, analysis, and feedback that helped inform the plan.

## CONTENTS

---

<b>APPENDIX A: REPORT OF ACCOMPLISHMENTS</b>	<b>5</b>
--	----------

<b>APPENDIX B: EXISTING CONDITIONS ANALYSIS</b>	<b>21</b>
---	-----------

<b>APPENDIX C: COMMUNITY ENGAGEMENT</b>	<b>47</b>
---	-----------

<b>APPENDIX D: ENVIRONMENTAL PLANNING CRITERIA</b>	<b>175</b>
--	------------

<b>APPENDIX E: BROADBAND SERVICES ELEMENT</b>	<b>181</b>
---	------------





# **Appendix A:**

---

**Report of**

**Accomplishments**

# Appendix A: Report of Accomplishments

This section provides a status update on the work program items from the previous *2040 Comprehensive Plan*. Items may be complete, ongoing, postponed, or no longer relevant. Ongoing and postponed items are carried over into the *2045 Comprehensive Plan*.

## 2019-2023 Work Program Report of Accomplishments

2018 Project ID	Activity/Project Description	2040 Comprehensive Plan Timeframe						Responsible Party	Cost Estimate	Potential Funding Source	Status				Notes
		2019	2020	2021	2022	2023+	Long Term				Complete	Ongoing	Postponed	No Longer Relevant	
LU-1	Complete Towne Center core property acquisition, including Post Office site	■						City	\$3,450,850	General Fund	✓				
LU-2	Towne Center landscaping improvements	■	■					City	\$300,000	General Fund	✓				
LU-3	Adopt new Unified Development Ordinance	■						City; consultant	\$120,000	General Fund	✓				
LU-4	Construct regional detention facilities in the Towne Center, including: New Towne Center detention pond Regional detention pond at NW corner of SR 124 and Henry Clower Blvd First Baptist Church detention pond expansion as a regional facility Storm drain system to convey water to stormwater pond at Lenora Church Rd and Henry Clower Blvd	■	■					City	\$1,000,000	SPLOST, General Fund	✓				

## 2019-2023 Work Program Report of Accomplishments (Continued)

2018 Project ID	Activity/Project Description	2040 Comprehensive Plan Timeframe						Long Term	Responsible Party	Cost Estimate	Potential Funding Source	Status				Notes
		2019	2020	2021	2022	2023+	Complete					Ongoing	Postponed	No Longer Relevant		
LU-5	Continue to administer Tactical Urbanism Grant Program	■	■	■	■	■		DDA	Varies	General Fund				✓		
LU-6	Implement city-led tactical urbanism pilot project	■						DDA	TBD	General Fund	✓				Pilot project a success	
LU-7	Construct planned mixed use development in the Towne Center core	■	■					City; DDA; developer; County	\$25,000,000	Bond		✓			Construction of The Grove at Towne Center is underway with the completion of the new Elizabeth H. Williams Library, Northside Medical Snellville, and The Tomlin Apartments. Additional projects at The Grove are underway, including a market, several mixed-use (residential, retail, office) buildings, and The Grove Commons. 2024; Project ID: LU-2	
LU-8	Pursue targeted redevelopment of vacant/underused parcels in the Towne Center through marketing efforts, property acquisition, and assembly			■	■	■		City; DDA; developer	TBD	TBD		✓			Several parcels have been acquired for the Grove at Towne Center project that includes mixed-use buildings, a library, Northside Medical Snellville, and a common space; 2024 Project ID: LU-3	
<b>Transportation (Roadways)</b>																

## 2019-2023 Work Program Report of Accomplishments (Continued)

2018 Project ID	Activity/Project Description	2040 Comprehensive Plan Timeframe						Responsible Party	Cost Estimate	Potential Funding Source	Status				Notes
		2019	2020	2021	2022	2023+	Long Term				Complete	Ongoing	Postponed	No Longer Relevant	
T-1	New Towne Center Phase I roads and utilities	■						City	\$1,500,000	2017 SPLOST	✓				
T-2	SR 124/Scenic Hwy widening and multimodal enhancement from US 78/ Main St to Sugarloaf Parkway (Gcmri_31)	■	■	■				County; GDOT	TBD	2017 SPLOST		✓			GDOT Project; 2024 Project ID: T-2
T-3	Tree Lane Alignment from Ronald Reagan Parkway to SR 124/ Scenic Highway (Gcsaf_201) and right-of-way acquisition		■					City; County; Eastside Medical Center	TBD	2017 SPLOST (partially funded)			✓		Lack of private sector cooperation
T-4	US 78/Main Street Widening from SR 84/ Grayson Parkway to SR 124/Scenic Hwy (SNE_135)						■	GDOT; County	TBD	SPLOST		✓			2024 Project ID: T-3
T-5	Implement citywide Wayfinding Master Plan, including primary gateway features at: -Athens Hwy (US 78) and Rosebud Rd -Scenic Hwy (SR 124) and northern city limit -Ronald Reagan Pkwy and city limit		■	■				DDA; GDOT	\$60,000 - \$150,000 per gateway	DDA		✓			Partially complete 2024 Project ID: T-4
T-6	Study conversion of North Rd to two-way (Wisteria Dr to Oak Rd)	■						City	TBD	TBD	✓				

## 2019-2023 Work Program Report of Accomplishments (Continued)

2018 Project ID	Activity/Project Description	2040 Comprehensive Plan Timeframe						Responsible Party	Cost Estimate	Potential Funding Source	Status				Notes
		2019	2020	2021	2022	2023+	Long Term				Complete	Ongoing	Postponed	No Longer Relevant	
T-7	Hugh Drive Connector (East Gate Place to Wisteria Dr.)			■	■			City	TBD	TBD		✓			2024 Project ID: T-5
<b>Transportation (Intersections)</b>															
T-8	Divergent left turn intersection at US 78 and SR 124	■						City; County; GDOT	\$950,000	2014 SPLOST	✓				
T-9	Ridgedale Road at Pharrs Road (Gcint_340) roundabout	■						City; County	TBD	TBD	✓				
T-10	Ridgedale Drive at North Road (Gcint_117) eastbound right turn lane	■						City; County	TBD	2017 SPLOST	✓				
T-11	SR 124/ Scenic Hwy at Wisteria Drive Realignment, Traffic Signal, Turn Lanes (SNE_187)	■	■					City; County	TBD	2017 SPLOST			✓		2024 Project ID: T-7
T-12	SR 124/Scenic Hwy at Ashworth Lake Road (Gcint_099)						■	City; County	TBD	TBD				✓	
T-13	Rosebud Road at Brushy Fork Road (Gcint_098)			■				City; County	TBD	2017 SPLOST	✓				
<b>Transportation (Greenways)</b>															
T-14	Phase I - Towne Center Loop	■						City; County	\$1,000,000	2017 SPLOST	✓				
T-15	Greenway trailhead at library/city market	■						City; County	\$1,094,000	LCI implementation funds; general fund		✓			2024 Project ID: T-9

## 2019-2023 Work Program Report of Accomplishments (Continued)

2018 Project ID	Activity/Project Description	2040 Comprehensive Plan Timeframe						Responsible Party	Cost Estimate	Potential Funding Source	Status				Notes
		2019	2020	2021	2022	2023+	Long Term				Complete	Ongoing	Postponed	No Longer Relevant	
T-16	Phase II - Briscoe Park Connection (Henry Clower Blvd from US 78 to Pate Rd; Pate Rd; Lenora Church Rd from Pate Rd to Briscoe Park)		■	■				City; County	\$3,179,000	LCI implementation funds; general fund				✓	
T-17	Phase III - Wisteria Dr (Clower St to US 78)			■	■			City; County	\$875,000	LCI implementation funds; general fund	✓				
T-18	Phase IV - Oak Rd (Towne Center Loop to Oak Rd Park)				■	■		City; County	\$1,241,000	LCI implementation funds; general fund	✓				
T-19	Long Term - Skyland Dr and Church St to Briscoe Park						■	City; County	\$1,045,000	LCI implementation funds; general fund; bond	✓				
T-20	Long Term - Wisteria Dr (Towne Center Loop to SR 124)						■	City; County	\$760,000	LCI implementation funds; general fund; bond		✓			2024 Project ID: T-10
T-21	Long Term - North Rd (Wisteria Dr to SR 124)						■	City; County	\$3,631,000	LCI implementation funds; general fund; bond			✓		2024 Project ID: T-11
T-22	Long Term - Henry Clower Blvd to Skyland Dr						■	City; County	\$1,101,000	LCI implementation funds; general fund; bond	✓				
T-23	Long Term - US 78 (Oak Rd to Norton Rd)						■	City; County; Evermore CID	\$1,049,000	LCI implementation funds; general fund; bond		✓			2024 Project ID: T-12

## 2019-2023 Work Program Report of Accomplishments (Continued)

2018 Project ID	Activity/Project Description	2040 Comprehensive Plan Timeframe						Responsible Party	Cost Estimate	Potential Funding Source	Status				Notes
		2019	2020	2021	2022	2023+	Long Term				Complete	Ongoing	Postponed	No Longer Relevant	
T-24	Long Term - US 78 (Norton Rd to Knollwood Rd)						■	City; County; Evermore CID	\$1,349,000	LCI implementation funds; general fund; bond	✓				
T-25	Long Term - US 78 (Knollwood Rd to Ross Rd)						■	City; County; Evermore CID	\$10,817,000	LCI implementation funds; general fund; bond				✓	
T-26	Long Term - Eastgate Pl and Hickory Station Cir connection						■	City; County	\$3,042,000	LCI implementation funds; general fund; bond	✓				2024 Project ID: T-13
T-27	Long Term - Eastwood Dr connection to Towne Center Loop						■	City; County	\$124,000	LCI implementation funds; general fund; bond	✓				2024 Project ID: T-14
T-28	County Trail: Snellville Evermore CID Trail						■	County	TBD	TBD	✓				2024 Project ID: T-15
T-29	County Trail: Snellville to Loganville trail connection						■	County	TBD	TBD	✓				2024 Project ID: T-16
T-30	County Trail: Snellville to Grayson trail connection						■	County	TBD	TBD	✓				2024 Project ID: T-17
T-31	County Trail: Snellville to Walton trail connection						■	County	TBD	TBD	✓				2024 Project ID: T-18
<b>Transportation (Other Pedestrian/Bicycle Infrastructure)</b>															
T-32	Establish a dedicated sidewalk fund	■						City	Staff Time	General Fund; CDBG	✓				
T-33	Install planted medians on Wisteria Dr (8)			■				City	\$1,440,000	LCI				✓	

## 2019-2023 Work Program Report of Accomplishments (Continued)

2018 Project ID	Activity/Project Description	2040 Comprehensive Plan Timeframe						Responsible Party	Cost Estimate	Potential Funding Source	Status				Notes
		2019	2020	2021	2022	2023+	Long Term				Complete	Ongoing	Postponed	No Longer Relevant	
T-34	Install planted median on Oak Rd			■				City	\$180,000	LCI implementation funds; general fund				✓	
T-35	Install raised crosswalks (8) at the intersections of: -Oak Rd and Clower St -Wisteria Dr and Clower St -Wisteria Dr and North Rd -Oak Rd and North Rd		■								✓				
T-36	North Rd streetscape (Wisteria Dr to Oak Rd)		■					City; developer	\$588,000	Developer; LCI implementation funds; general fund	✓				
T-37	Install in-pavement yield paddles at crosswalks (6) in the Towne Center	■						City	\$1,440	LCI implementation funds; general fund				✓	
T-38	Install chicanes/curb extensions (3) along Oak Rd (North Rd to US 78)		■					City	\$123,510	LCI implementation funds; general fund				✓	
T-39	Install pedestrian-oriented wayfinding signs in the Towne Center	■	■					City	TBD	LCI implementation funds; general fund	✓				
T-40	Install bicycle racks in the Towne Center	■						City	TBD	LCI implementation funds; general fund	✓				
<b>Transportation (Parking)</b>															
T-41	Towne Center parking deck and library design	■						City; County	\$513,300	2017 SPLOST	✓				



## 2019-2023 Work Program Report of Accomplishments (Continued)

2018 Project ID	Activity/Project Description	2040 Comprehensive Plan Timeframe						Responsible Party	Cost Estimate	Potential Funding Source	Status				Notes
		2019	2020	2021	2022	2023+	Long Term				Complete	Ongoing	Postponed	No Longer Relevant	
T-42	Towne Center parking garage construction		■					City; private developer	\$11,000,000	2017 SPLOST; bond	✓				
T-43	Increase on-street parking the Towne Center (50+ spaces)	■	■					City	TBD	General fund	✓				
<b>Transportation (Transit)</b>															
T-44	GCT Flex Route 503 (on-demand route)	■	■	■	■	■	■	GCT	N/A	N/A	✓				Micro Transit
T-45	GCT Route 60 (Snellville Park-and-Ride Lot to Georgia Gwinnett College)		■	■	■	■	■	GCT	N/A	N/A		✓			2024 Project ID: T-21
T-46	GCT Route 70 (Snellville Park-and-Ride Lot to Goldsmith Park-and-Ride Lot in Stone Mountain)		■	■	■	■	■	GCT	N/A	N/A	✓				
T-47	Work with GCT to explore potential subsidized vanpool service between the Towne Center, Eastside Medical Center, and TOMCO2			■				City; GCT	N/A	N/A			✓		2024 Project ID: T-24
T-48	Install premium bus shelter in the Towne Center		■					City; GCT	\$42,000	General fund; LCI implementation funds		✓			2024 Project ID: T-25
T-49	Install premium bus shelter at Park-and-Ride lot		■					City; GCT	\$42,001	General fund; LCI implementation funds				✓	
T-50	GCT Route 111 (Loganville to Emory University Express route)						■	GCT	N/A	N/A			✓		2024 Project ID: T-26

## 2019-2023 Work Program Report of Accomplishments (Continued)

2018 Project ID	Activity/Project Description	2040 Comprehensive Plan Timeframe						Long Term	Responsible Party	Cost Estimate	Potential Funding Source	Status				Notes
		2019	2020	2021	2022	2023+	Complete					Ongoing	Postponed	No Longer Relevant		
T-51	GCT Route 702 (BRT from Snellville Towne Center to Indian Creek MARTA Station)						■	GCT	N/A	N/A			✓		2024 Project ID: T-27	
T-52	GCT Route 203 (Rapid Route from Snellville to Peachtree Corners Transit Station)						■	GCT	N/A	N/A			✓		2024 Project ID: T-28	
T-53	GCT Route 204 (Rapid Route from Snellville to I-985 Park-and-Ride/ Mall of Georgia)						■	GCT	N/A	N/A			✓		2024 Project ID: T-29	
T-54	Park-and-Ride Lot upgrades						■	GCT	N/A	N/A			✓		2024 Project ID: T-30	
<b>Housing</b>																
H-1	As part of the UDO, allow a greater variety of housing types in the Towne Center	■						City; consultant	See LU-3	General fund	✓					
H-2	Work with developer to build multi-family housing as part of a mixed-use project in the Towne Center core	■	■					City; developer	Staff time	N/A	✓					
H-3	Work with developers to attract a quality, affordable senior housing development in the Towne Center LCI area	■	■					City; developer	Staff time	N/A	✓					

## 2019-2023 Work Program Report of Accomplishments (Continued)

2018 Project ID	Activity/Project Description	2040 Comprehensive Plan Timeframe						Responsible Party	Cost Estimate	Potential Funding Source	Status				Notes
		2019	2020	2021	2022	2023+	Long Term				Complete	Ongoing	Postponed	No Longer Relevant	
H-4	Engage with developers to build quality townhomes and smaller lot single-family homes around the Towne Center LCI area			■	■			City; developer	Staff time	N/A	✓				
H-5	Seek grant funding to support the rehabilitation of existing multi-family housing			■	■	■		City	Staff time	N/A		✓			2024 Project ID: H-1
H-6	Provide Snellville marketing materials to realtors throughout the region	■						City	Staff time	N/A	✓				
H-7	Work with the ARC Aging in Place Division to provide content for the Empowerline program and direct residents to that resource	■						City	Staff time	N/A	✓				
<b>Economic Development</b>															
ED-1	Continue Partnership Gwinnett membership	■	■	■	■	■		City; Partnership Gwinnett	\$11,000 annually	General Fund	✓				
ED-2	Continue partnering with SCORE to support small businesses	■	■	■	■	■		City; SCORE	N/A	N/A				✓	

## 2019-2023 Work Program Report of Accomplishments (Continued)

2018 Project ID	Activity/Project Description	2040 Comprehensive Plan Timeframe						Responsible Party	Cost Estimate	Potential Funding Source	Status				Notes
		2019	2020	2021	2022	2023+	Long Term				Complete	Ongoing	Postponed	No Longer Relevant	
ED-3	Continue partnering with the University of Georgia's Small Business Development Center to offer entrepreneur training and support	■	■	■	■	■		City; UGA	N/A	N/A		✓			2024 Project ID: ED-1
ED-4	Maintain Snellville Tourism and Trade contract	■	■	■	■	■		City; STAT	\$160,000	General Fund	✓				
ED-5	Promote Snellville through partnership with Explore Gwinnett	■	■	■	■	■		City; Explore Gwinnett	\$96,860	General Fund				✓	
ED-6	Design the City Market building	■						City	\$579,000	2017 SPLOST	✓				
ED-7	Construct the City Market building		■					City	\$6,000,000	Bond		✓			2024 Project ID: ED-2
ED-8	Identify an operating partner for the City Market	■						City	Staff time	N/A	✓				
ED-9	Establish educationally-oriented programming and identify potential partners for the second floor of the new library, including the relocation of GarageWorx	■						City	Staff time	N/A	✓				

## 2019-2023 Work Program Report of Accomplishments (Continued)

2018 Project ID	Activity/Project Description	2040 Comprehensive Plan Timeframe						Long Term	Responsible Party	Cost Estimate	Potential Funding Source	Status				Notes
		2019	2020	2021	2022	2023+	Complete					Ongoing	Postponed	No Longer Relevant		
ED-10	Work with Partnership Gwinnett to ensure an accurate database of available leasable space is maintained	■	■	■	■	■		City; Partnership Gwinnett	Staff time	N/A	✓					
ED-11	Conduct an annual business needs survey	■	■	■	■	■		City; STAT; GECC	Staff time	N/A		✓			2024 Project ID: ED-3	
ED-12	Compile an economic development strategic plan		■					City	Staff time	N/A	✓					
ED-13	Review City financial policy and explore options to implement online payments	■						City	Staff time	N/A	✓					
ED-14	Explore Tax Allocation District legislation	■						City	Staff time	N/A			✓			
<b>Quality of Life (Parks &amp; Recreation)</b>																
QL-1	Build a new green as part of the Towne Center core development	■						City	TBD	Bond	✓					
QL-2	Implement Snellville Greenway Master Plan	■	■	■	■	■		City; County	See Transportation Work Program for details			✓			2024 Project ID: T-10 through T-19	
QL-3	Update Parks and Recreation Master Plan, including:		■					City; consultant	Plan: \$85,000 Recreation Center: \$9,500,000 Other Implementation: TBD	General fund; bond	✓					

## 2019-2023 Work Program Report of Accomplishments (Continued)

2018 Project ID	Activity/Project Description	2040 Comprehensive Plan Timeframe						Responsible Party	Cost Estimate	Potential Funding Source	Status				Notes
		2019	2020	2021	2022	2023+	Long Term				Complete	Ongoing	Postponed	No Longer Relevant	
QL-3.a.	a. Construct new Recreation Center at Briscoe Park		■					City; consultant	Plan: \$85,000 Recreation Center: \$9,500,000 Other Implementation: TBD	General fund; bond		✓			2024 Project ID: QL-10
QL-3.b.	b. Update the Briscoe Park Master Plan		■					City; consultant	Plan: \$85,000 Recreation Center: \$9,500,000 Other Implementation: TBD	General fund; bond	✓				
QL-3.c.	c. Add pedestrian connections on all sides of Briscoe Park		■					City; consultant	Plan: \$85,000 Recreation Center: \$9,500,000 Other Implementation: TBD	General fund; bond		✓			2024 Project ID: QL-2
QL-3.d.	d. Identify and acquire parcels for additional future parks		■					City; consultant	Plan: \$85,000 Recreation Center: \$9,500,000 Other Implementation: TBD	General fund; bond			✓		2024 Project ID: QL-3
<b>Quality of Life (Community Facilities)</b>															
QL-4	Work with Gwinnett County to acquire and identify an alternative, community-serving use for the old library branch on Lenora Church Rd	■	■					City; Gwinnett County Public Library	\$100,000	General fund		✓			

2040 Comprehensive  
Plan Timeframe

2018 Project ID	Activity/Project Description	2040 Comprehensive Plan Timeframe					Long Term	Responsible Party	Cost Estimate	Potential Funding Source	Status				Notes
		2019	2020	2021	2022	2023+					Complete	Ongoing	Postponed	No Longer Relevant	
QL-5	Design and construct new Gwinnett County Public Library in the Towne Center, including a space for the Historical Society	■	■					Gwinnett County Public Library	Design: \$513,000	2017 SPLOST; bond	✓				
<b>Quality of Life (Programs)</b>															
QL-6	Continue to program and diversify community events, including events specifically for teens	■	■	■	■	■		City; STAT	Included in STAT contract	General fund	✓				
QL-7	Continue to fund the Snellville Youth Commission and expand its professional development programming	■	■	■	■	■		City	\$17,585 annually	General fund	✓				
<b>Quality of Life (Communications)</b>															
QL-8	Continue to publish the monthly newsletter, Snellville Spirit magazine, and social media content	■	■	■	■	■		City	Staff time	N/A	✓				
QL-9	Create City accounts on Nextdoor and similar applications and regularly share updates	■	■	■	■	■		City	Staff time	N/A			✓		

2040 Comprehensive  
Plan Timeframe

2018 Project ID	Activity/Project Description	2040 Comprehensive Plan Timeframe					Long Term	Responsible Party	Cost Estimate	Potential Funding Source	Status				Notes
		2019	2020	2021	2022	2023+					Complete	Ongoing	Postponed	No Longer Relevant	
QL-10	Create a page on the City website to highlight local nonprofits	■						City; STAT	Staff time	N/A	✓				
QL-11	Expand the quarterly church meetup to include local nonprofit organizations	■	■	■	■	■		City; STAT	Staff time	N/A				✓	
<b>Quality of Life (Arts &amp; Culture)</b>															
QL-12	Consider replacement for Snellville Arts Commission to make recommendations for public art	■						City	Staff time	N/A	✓				
QL-13	Seek ARC Green Community status		■	■	■	■		City; ARC	Staff time	N/A			✓		2024 Project ID: QL-7
QL-14	Work with Gwinnett County and the Metropolitan North Georgia Water Planning District to ensure compliance with the District's 2017 WRMP and MS-4 permit requirements	■	■	■	■	■		City; Metropolitan North Georgia Water Planning District; Gwinnett County	Staff time	N/A	✓	✓			2024 Project ID: QL-8



This page has been intentionally left blank.



# **Appendix B:**

---

# **Existing Conditions Analysis**

# Appendix B: Existing Conditions Analysis

The Existing Conditions Analysis was prepared at the beginning of the planning process to ground discussions in reality. It addresses:

1. Population
2. Land Use
3. Housing
4. Economic Development
5. Transportation
6. Community Facilities
7. Natural, Historical, and Cultural Resources

The information provided includes historic and current data, as well as planned projects known as of August 2018. It is provided in presentation format and was shared with the community and posted to the project website during the planning process. The findings, along with community input, shaped the priority issues and opportunities for the *2040 Comprehensive Plan*.



**Existing Conditions**  
**August 4, 2023**

## **Needs & Opportunities**

- List of community needs & opportunities that Snellville intends to address
- Developed through input from:
  - Community Task Force
  - Stakeholder interviews
  - Online Survey
  - Existing Conditions Update



# Table of Contents

1. Population
2. Land Use
3. Housing
4. Economic Development
5. Transportation
6. Community Facilities
7. Broadband Access
8. Natural, Historical, and Cultural Resources

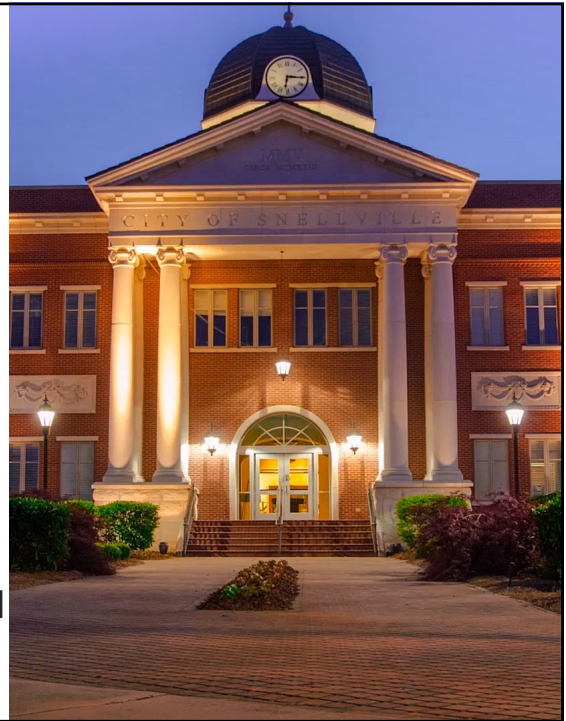

## Where is Snellville?

Snellville is located in southern Gwinnett County, 25 miles east of Downtown Atlanta

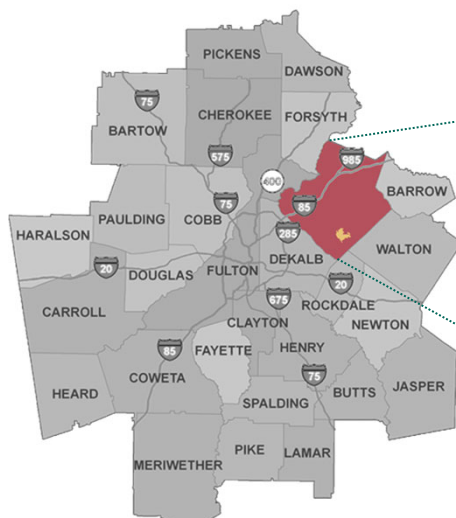

**Metropolitan Atlanta**

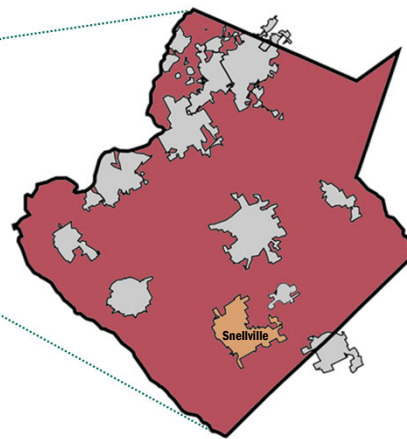

**Gwinnett County**

# 1. Population



## Who lives in Snellville?

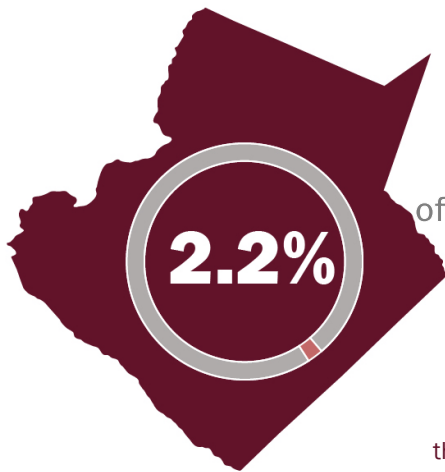

of GWINNETT COUNTY'S POPULATION at

**~22,000**  
RESIDENTS

Snellville has grown at an average rate of 9%. ARC predicts that Gwinnett County will be the region's **LARGEST** county by 2040 at an average annual growth rate of 0.013.

# Population: Age Distribution

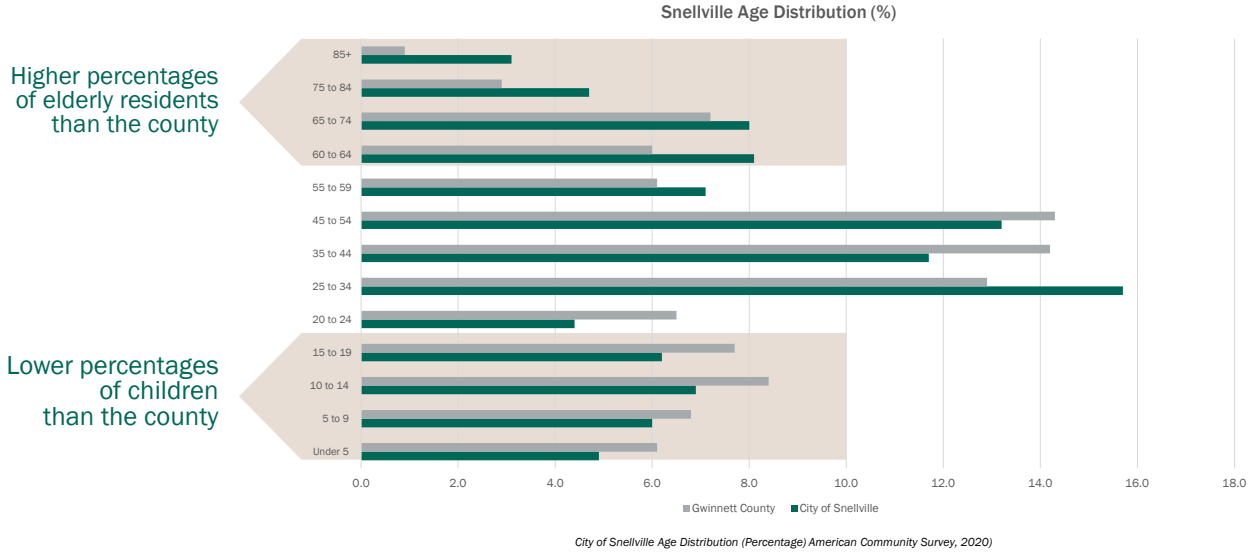

# Population: Race Distribution

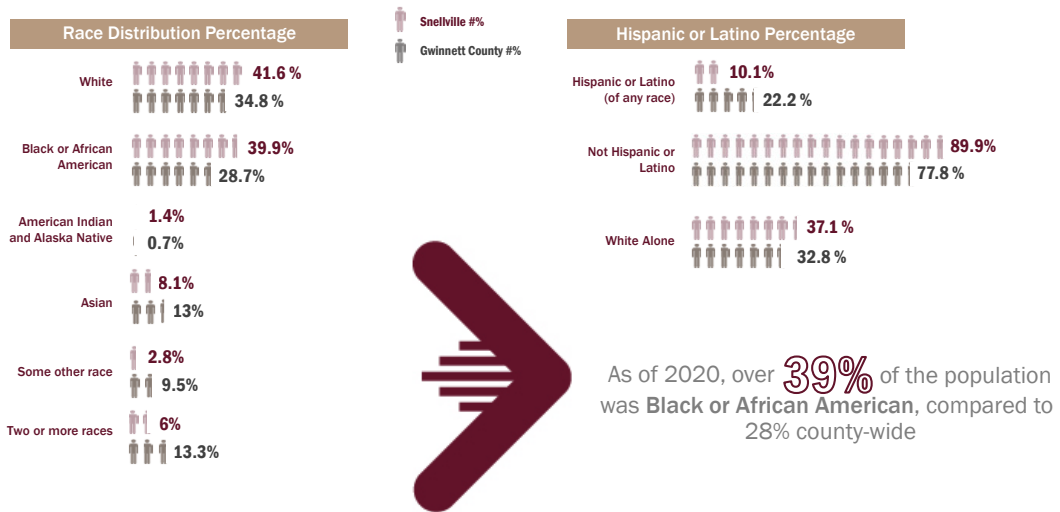

Race Distribution (Percentage) American Community Survey, 2020

Hispanic or Latino (Percentage) American Community Survey, 2020



# Educational Attainment

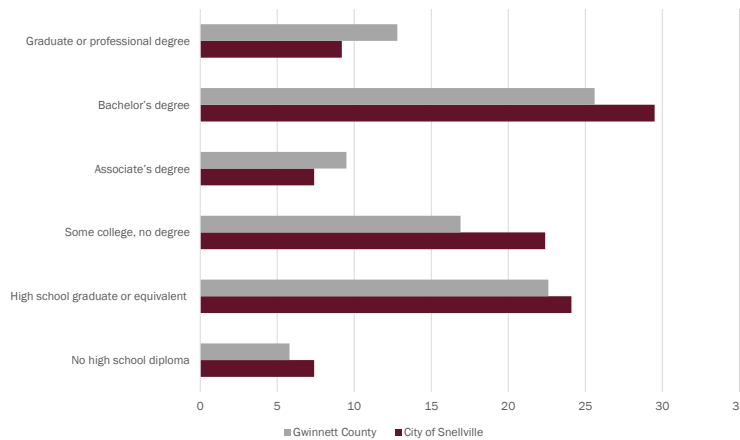

**92.6%**  
of the population 25 years and older have at least a **high school diploma**, indicating a higher degree of educational attainment than the county

Educational Attainment (American Community Survey, 2020)

# Household Income

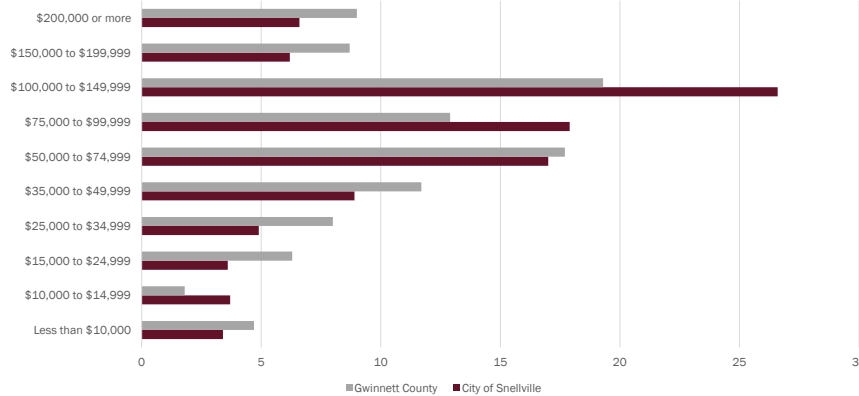

Household Income, American Community Survey, 2020

# Household Income

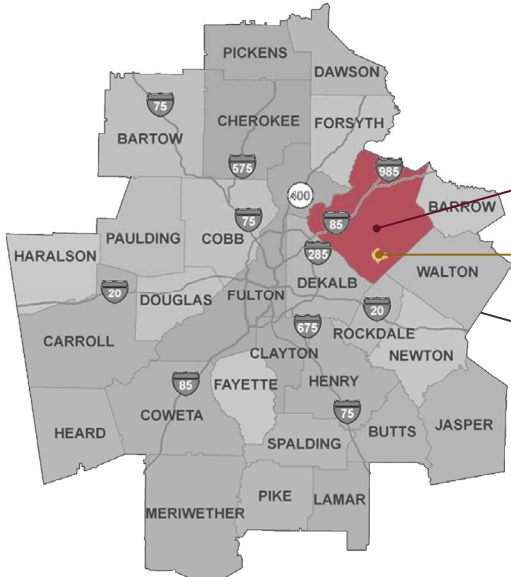

	Median Household Income	Households below Poverty Level
Gwinnett County	\$83,901	9%
Snellville	\$83,691	8%
Metro Atlanta <small>(Atlanta-Sandy Springs-Roswell MSA)</small>	\$84,876	10%

Snellville's median household income is about the same as the region, but has lower levels of poverty.

(Gwinnett & Metro Atlanta ACS 2022 1-year, Snellville ACS 2021 5-year)

# Labor Force Statistics

Population over the age of 16 in the labor force

## Labor Force

- The city's population has a **lower level of participation** in the labor force than the county overall.
- Unemployment is higher in the City of Snellville than in Gwinnett County

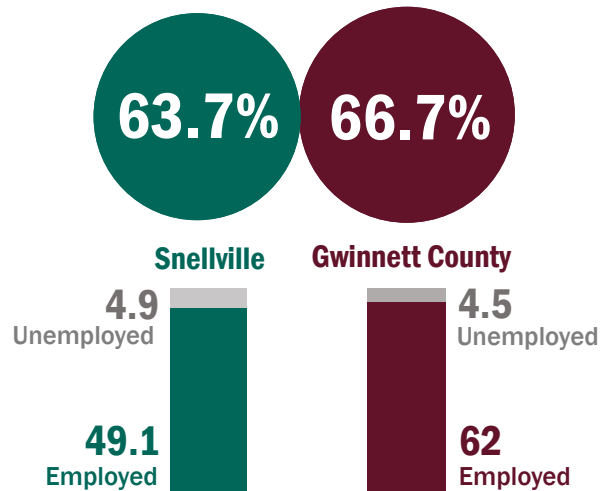

Employment Status, American Community Survey, 2020

# Household Types & Sizes

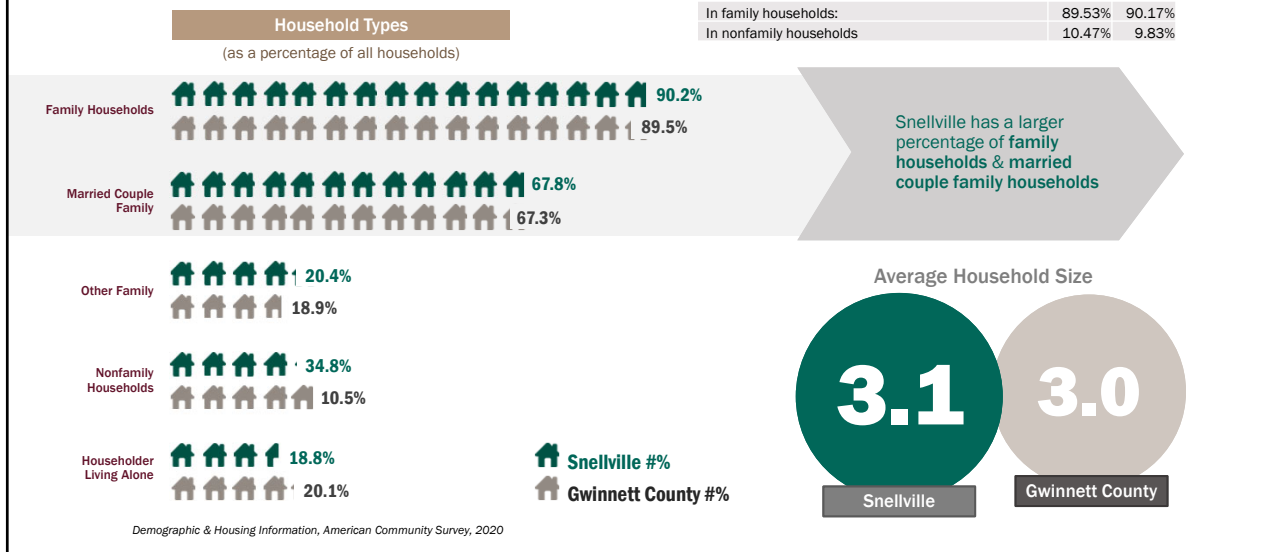

## 2. Land Use



# What is in place now?

- Overview
  - **Physical size:** 10.48 square miles
  - **Major anchors:**
    - City Hall
    - Eastside Medical
    - Presidential Commons
    - Presidential Market Center
    - South Gwinnett HS
    - Britt ES
    - Briscoe Park
    - Snellville MS
    - Northside Medical
    - Gwinnett City Library

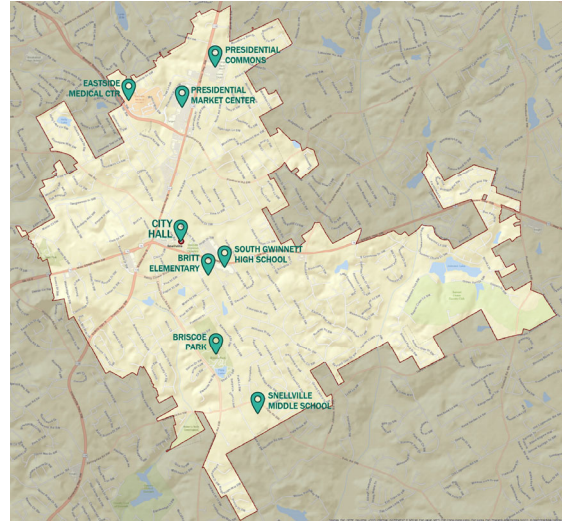

Gwinnett County GIS Data

## Existing Land Use

- Major Road
- Street

### Existing Land Use

- Commercial - Retail and Services
- Commercial - Office/Professional
- Public/Civic/Institutional
- Mixed Use
- Residential - Medium Density
- Residential - Low Density
- Industrial
- Open/Green Space/Recreation
- Vacant
- Transportation/Utilities/Communication
- Unknown/Other

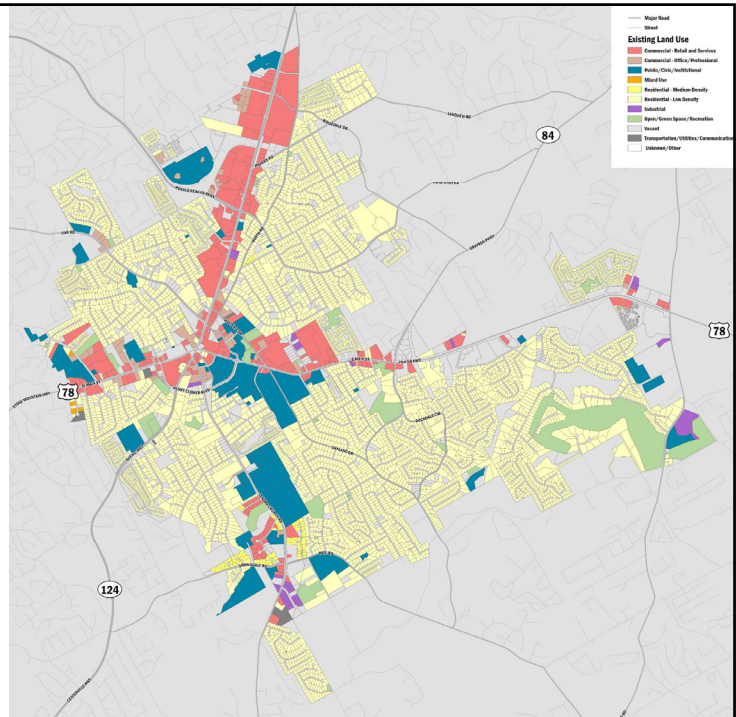

# 3. Housing



## How do we live in Snellville?

- Housing Occupancy
- Household Size
- Housing Values
- Housing Size/Types
- Housing Tenure
- Rent Burden



Homes & Condos for Sale in Snellville, [www.Zillow.com](http://www.Zillow.com); Apartments.com

# Housing Tenure

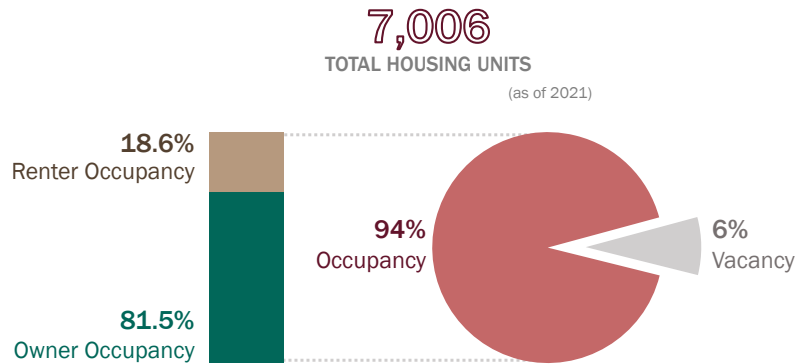

- Most Snellville homes are owner occupied
- At 67%, owner occupied rates are lower in Gwinnett County than in Snellville
- Snellville has 2.5% more vacant homes than the county overall

American Community Survey, 2017-2021 for Snellville, 2021 for Gwinnett

# Housing Values

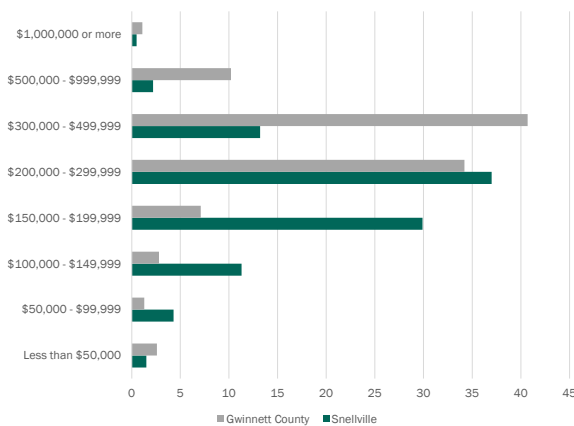

## Median Housing Value (2020)

Snellville \$185,200

Gwinnett County \$235,700

**\$50,500 lower than county**

Selected Housing Characteristics, American Community Survey, 2020

# Housing Size/Types

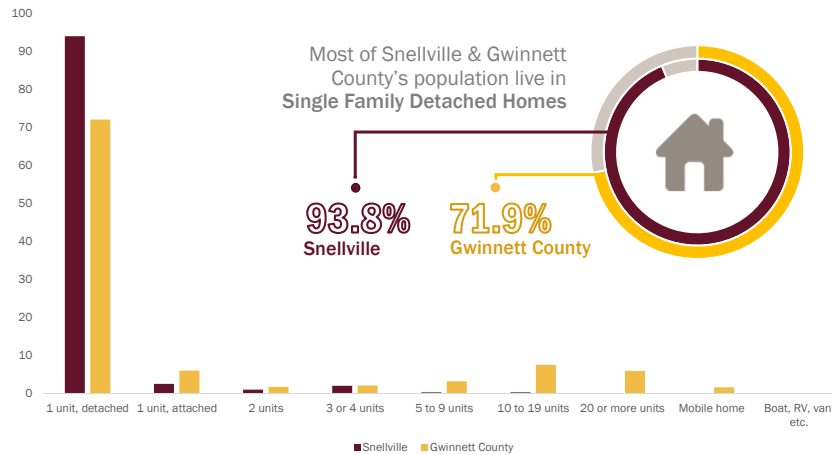

Physical Housing Characteristics for Occupied Housing, American Community Survey, 2020

# Year Moved In



As of 2020, most occupants moved into their homes recently, between 2015 and 2018.

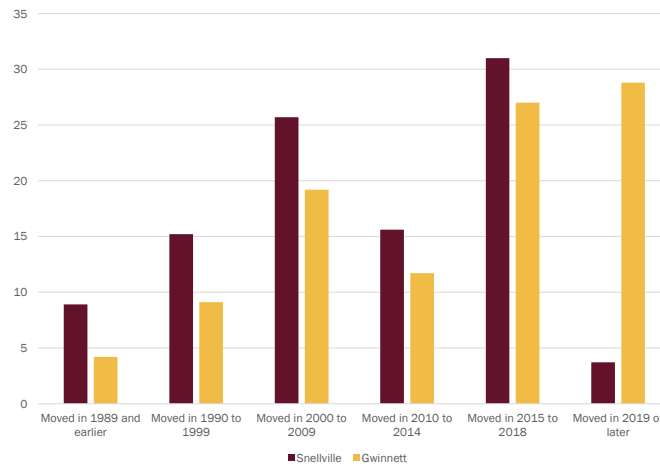

Demographic & Housing Information, American Community Survey, 2020

# Rent Burden

**40.3%**  
Of occupied units paying rent spend 35% or more, of their household income on rent.

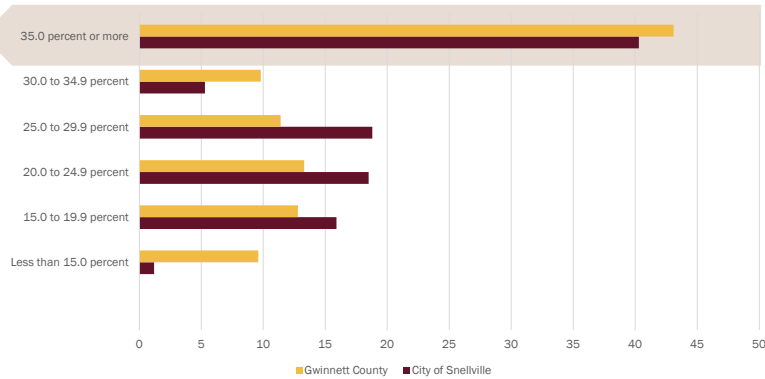

Demographic & Housing Information, American Community Survey, 2020

# 4. Economic Development





# Are we thriving?

- Employment & Industry
- Patterns & Trends
- Economic Opportunities



## Employment

- Industries with over 1,000 employees:
  - Retail trade
  - Health care and social assistance
  - Accommodation and food services
- 799 companies

	Snellville		Gwinnett County	
Civilian Employed Population	8,995		347,716	
Agriculture	0	0.00%	611	0.18%
Construction	304	3.38%	32,279	9.28%
Manufacturing	847	9.42%	33,309	9.58%
Wholesale Trade	275	3.06%	12,692	3.65%
Retail Trade	1067	11.86%	41,972	12.07%
Transportation and Utilities	784	8.72%	27,559	7.93%
Information	384	4.27%	10,230	2.94%
Finance and Insurance	516	5.74%	28326	8.15%
Administrative and support and waste management and remediation services	1359	15.11%	47,893	13.77%
Educational services, and health care and social assistance	2526	28.08%	63,660	18.31%
Arts, entertainment, and recreation, and accommodation and food services	998	11.10%	19,480	5.60%
Other services, except public administration	707	7.86%	16,059	4.62%
Public administration	290	3.22%	13,646	3.92%
Agriculture	0	0.00%	611	0.18%
Construction	304	3.38%	32,279	9.28%

Industry by Sex and Median Earnings, American Community Survey 2020

## Patterns & Trends

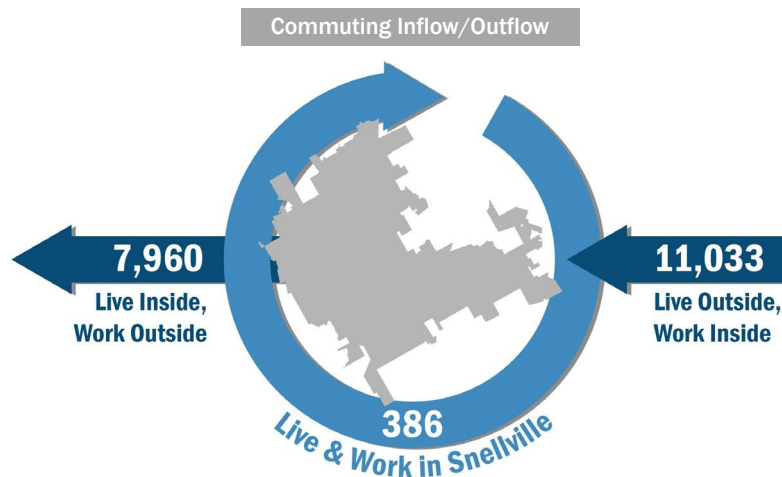

- **Commuting Patterns**
  - Most Snellville Residents work outside of the city
- **Regional Trends**
  - Transition into a service-based economy
  - Entrepreneurship and a gig-based economy
- **Local Trends**
  - Warehouse/logistics not as common without direct access to an interstate
  - Eastside Medical Center is thriving

## Economic Opportunities

- Snellville's natural disadvantages such as lack of extensive transit and distance from primary job market can be overcome through creative response to these trends.
- Less focus on traditional real estate and create **opportunities for new types of space and environments.**



- Co-working
- Sharing Economy/Gig Economy
- Aging of Baby Boomers and changing home preferences
- Experiential Retail
- New Distribution Networks

# 5. Transportation



## How do we get around?

- Car-dependent
  - Limited network of sidewalks and bicycle facilities
  - No rail lines
- Both 124 and 78 are designated truck routes
- One GRTA line



Traffic on SR-124 North, Snellville, GA

# Roads

- 78, 124 and Ronald Reagan Parkway are all part of the National Highway System (NHN)

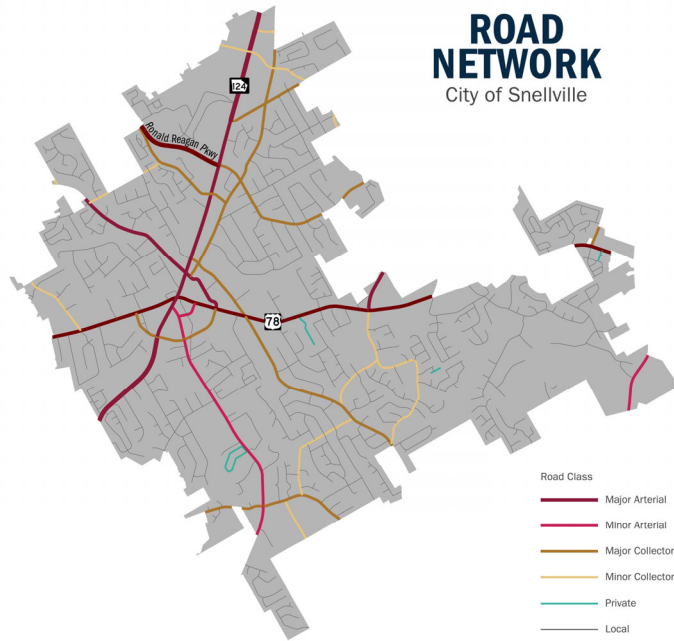

# Transit Routes

- Sidewalk network is sparse and disconnected
- Very few bicycle facilities
- Transit: one bus line – operated by GRTA

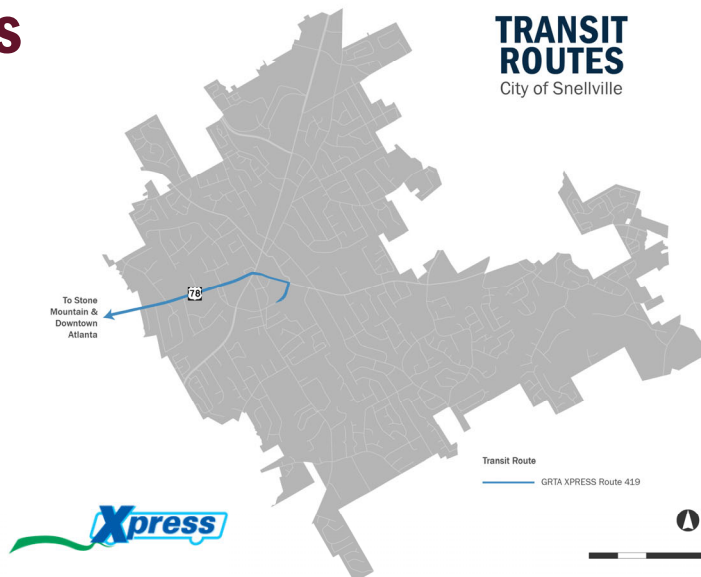

# Truck Routes

- CNS-EC
  - North-South Connector along GA-124
  - 1 of 2 routes that does not connect to corridors
- EW-N1
  - East-West Corridor along US-78
- The two existing truck routes are on two of the city's main corridors.

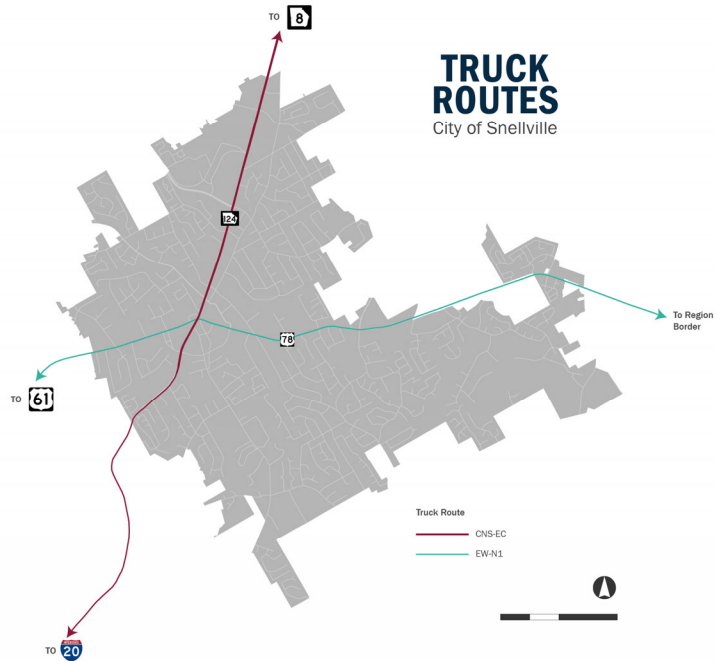

# CTP Projects

- Planned CTP Projects
  - **GW-269**
    - WIDEN SR 124 TO 6 LANES
    - FROM US 78 (MAIN STREET) TO TO SUGARLOAF PARKWAY
  - **GW-391**
    - US 78/ SR 10 (EAST MAIN STREET / ATHENS HIGHWAY) SIGNAL
    - UPGRADES
  - **GW-403**
    - RONALD REAGAN PARKWAY RESURFACING FROM SR 124 TO PLEASANT HILL ROAD

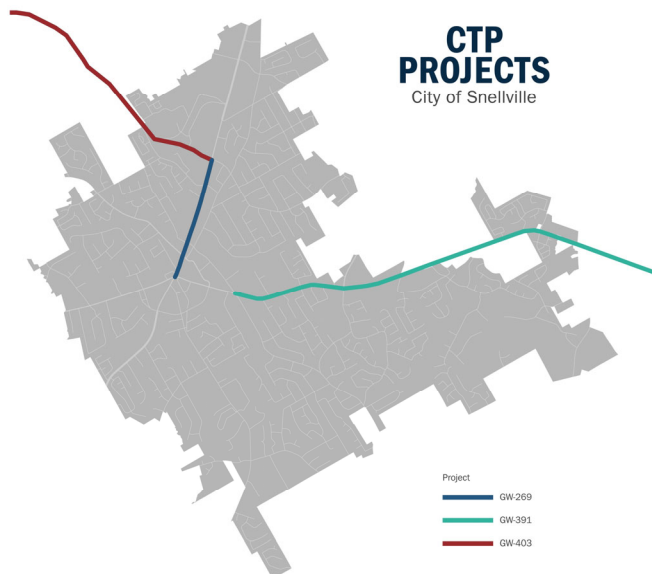

The Atlanta Region's Plan; FY 2018-2023 Transportation Improvement Program and RTP

# Greenway Plan

- Aspirational Project identified by the City of Snellville
  - Towne Center Spine: 1.55 mi (*anticipate breaking ground in 2019*)
  - Oak Road – Towne Center: 0.88 mi
  - Briscoe Park – Towne Center: 1.11 mi, 1.21 mi
  - Town Center Connector – 0.22 mi
  - Snellville – Lawrenceville – 4.4 mi, (2.36 within city)
  - Evermore CID Trail: 4.9 mi (1.1 within city)

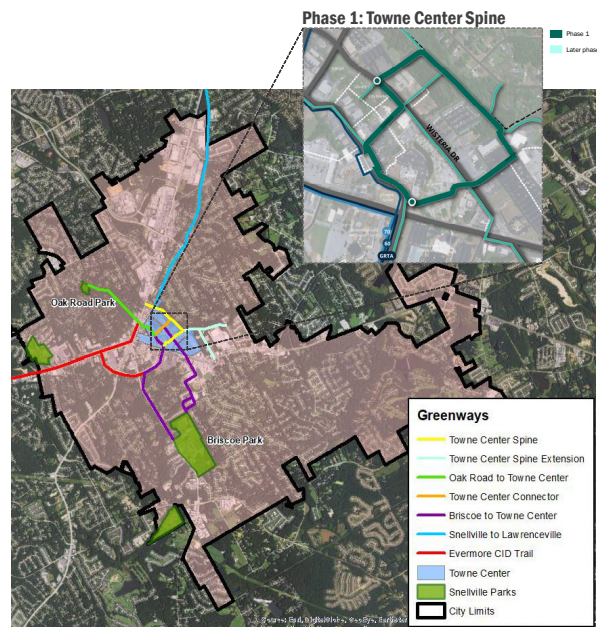

City of Snellville Planning Staff, November 2017

## 6. Community Facilities



# How well are we serving the community?

- Several new civic facilities: the new City Hall, Police Department
- Four school clusters divide the city
- Two major parks: Briscoe and South Gwinnett



## Schools

- Students are dispersed across multiple high school clusters
- Marked differences in school performance across the four clusters

In City?	Name	2019 Grade	Cluster
Yes	Britt Elementary School	C	South Gwinnett
Yes	Snellville Middle School	C	
Yes	South Gwinnett High School	C	
No	Brookwood Elementary School	A	Brookwood
No	Brookwood High School	A	
No	Pharr Elementary School	A	Grayson
No	Trip Elementary School	A	
No	Bay Creek Middle School	B	
No	Grayson High School	B	Shiloh
No	Shiloh Middle School	C	
No	Shiloh High School	D	

The Governor's Office of Student Achievement, Georgia School Grades Reports.



## Police and Fire

- Gwinnett County Fire and Emergency Services Station 12
  - Department as a whole recently improved its Public Protection Classification by ISO
- Served by City of Snellville Police Department
  - Award winning
  - Community focused programs such as Snellville Citizens Police Academy



## Parks and Recreation

- Briscoe Park is primary park facility
- Provides adult and youth athletics programming, special events
- Nature-based Oak Road Park recently opened in 2017
- Baker's Rock green space is conserved, but not developed for public access
- South Gwinnett Park (County owned); 23 acres, rectangle and diamond files, indoor hockey arena. Major renovation/upgrades in progress, funded by SPLOST





## What is on the horizon?

UPDATE

- Library
- Greenways Plan
- Briscoe Park  
Community/Senior Center  
Renovations (Phase III)



# 7. Natural, Cultural and Historical Resources



# What are our special resources?

- Natural Resources
- Cultural & Historic Resources

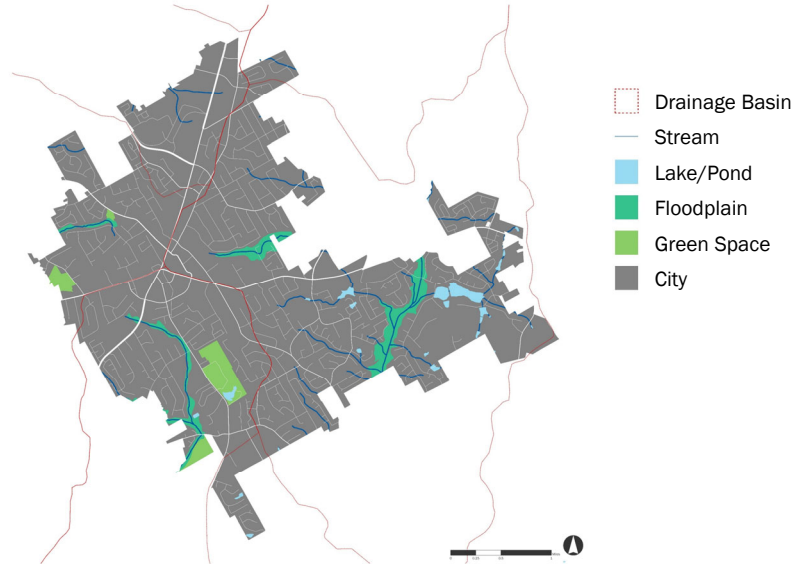

## Natural Resources

- Part of Upper Ocmulgee Basin; 80 percent of water bodies within the basin are impaired
- Three main streams in city: Big Haynes, No Business, and Watson
- Big Haynes Creek is part of drinking supply for Rockdale County
- Baker's Rock is a unique geological feature

### REQUIRED REDUCTIONS

(of Fecal Coliform Loads)

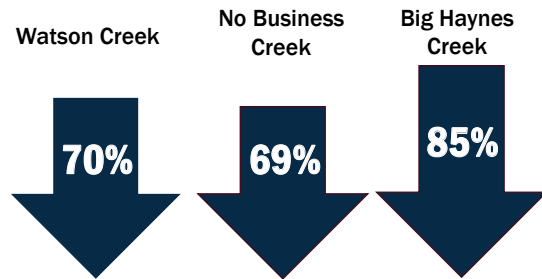

Baker's Rock



Big Haynes Creek

GA Dept of Natural Resources, Environmental Protection Division

## **What are our special resources?**

- Cultural and Historic Resources
  - Although founded in 1923, there are few vestiges of the City's past
  - No sites on the National Register of Historic Places
  - No sites listed in Georgia's online database (GHNARGIS)
  - History of granite/stone quarrying
  - Undocumented sites associated with Native Americans, such as Lanier Mountain
  - Culturally important places include the historical cemetery, and the strong community heritage of churches



# **Appendix C:**

---

# **Community Engagement**

# Appendix C: Community Engagement

## Overview

The community was invited to share their insight on priority needs and opportunities, imagine the Snellville of the future, and provide feedback on draft materials throughout the planning process through both in-person and online engagement. Activities included stakeholder interviews, a community task force, online surveys, and an open house.

## Types of Engagement

The following opportunities were available to the public to participate in the development of the Comprehensive Plan:

- Kick-off Public Hearing at a Mayor & Council meeting: August 14, 2023
- Community Visioning Survey (Online): Open 9/13/2023 - 9/29/2023
- Community Character Area Survey (Online): Open 10/17/2023 - 11/8/2023
- Community Open House: November 16, 2023
- Planning Commission Hearing: November 28, 2023
- City Council Transmittal Hearing: December 11, 2023

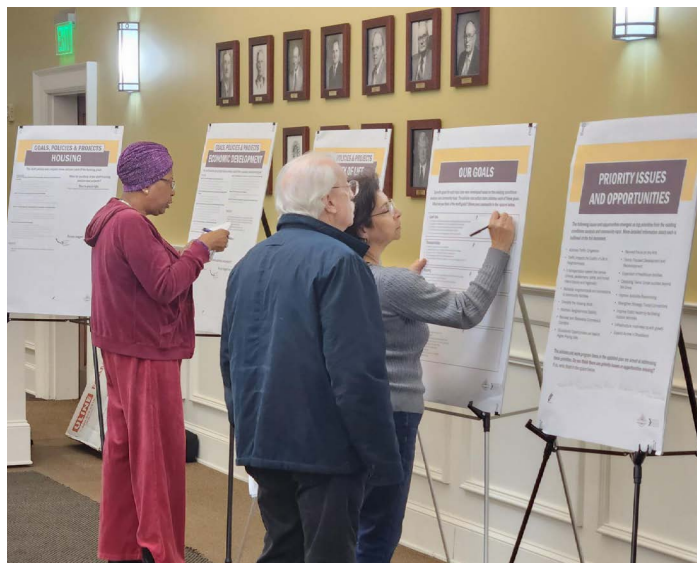

## Task Force/Steering Committee List

The Comprehensive Plan was also guided by a Community Task Force. This committee met the following dates during the planning process:

- Community Task Force Meeting #1: August 15, 2023
- Community Task Force Meeting #2: September 12, 2023
- Community Task Force Meeting #3: October 3, 2023
- Community Task Force Meeting #4: November 9, 2023

Additionally, the planning team conducted a series of stakeholder interviews with the following people:

Melissa Arnold – City Clerk  
Mike Byrne – Former City Attorney  
Tod Warner – Mayor Pro Tem  
Solange Destang - Councilwoman  
Gaye Bruce – Community Member  
Rose Purdy – Community Member  
Gretchen Schulz - Councilwoman  
Lori-Ann Spears – Urban Redevelopment Agency  
Barbara Bender - Mayor  
Butch Sanders – City Manager  
Kirk Demetrops - Developer  
Wayne Mason - Developer  
Charlie Dickhaus – Northside Hospital  
Kathy Gargiulo – Senior Program Manager  
Nathan Smith – Snellville UMC  
Greg Perry – Police Chief  
Lisa Platt – Parks and Rec Director

# Community Engagement Advertisements

Community engagements opportunities were promoted through city communications channels, social media, and press releases. Information about the Comprehensive Plan and engagement opportunities were posted to the project website, [www.snellville2045.org](http://www.snellville2045.org). On the city's homepage, there was a link to the project website for the duration of the project.

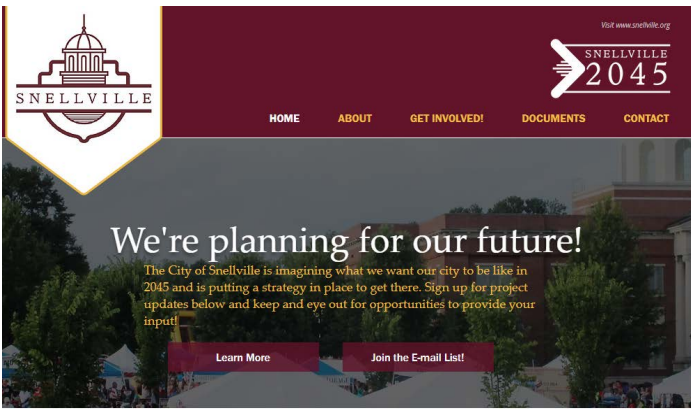

Home page of [snellville2045.org](http://snellville2045.org) - the project website.



Advertisement for the project email sign-up list on the City's Facebook.

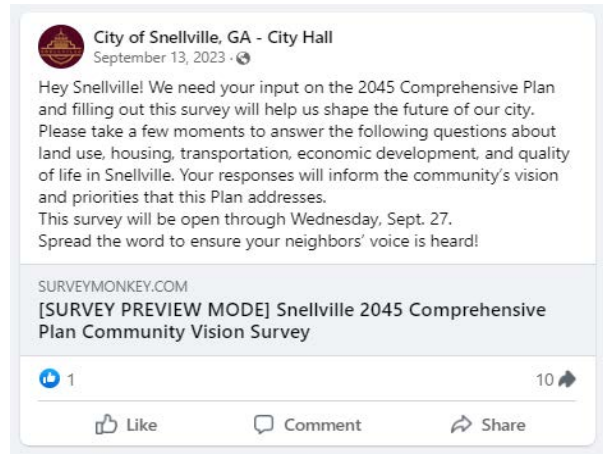

Advertisement for the Community Survey on the City's Facebook.



Advertisement for the Community Open House on the City's Facebook.



Advertisement for the Community Open House on the City of Snellville Facebook page.



# Public Hearing #1

## Minutes from August 14, 2023 City Council Meeting to Kick Off Comprehensive Plan Process

PUBLIC HEARING & REGULAR BUSINESS MEETING  
OF MAYOR AND COUNCIL  
CITY OF SNELLVILLE, GEORGIA  
MONDAY, AUGUST 14, 2023

Present: Mayor Barbara Bender, Mayor Pro Tem Tod Warner, Council Members Solange Destang, Dave Emanuel, Cristy Lenski, and Gretchen Schulz. Also present Assistant City Manager Matthew Pepper, City Attorney Chuck Ross with Powell and Edwards Attorneys at Law, Planning and Development Director Jason Thompson, Lieutenant Brian Rankin, Public Information Officer Brian Arrington, IT Administrator Erika Fleeman and City Clerk Melisa Arnold. (City Manager Butch Sanders was absent.)

### CALL TO ORDER

Mayor Bender called the meeting to order at 7:38 p.m.

### INVOCATION

Chaplain Elizabeth Hendrick with Christ Church gave the invocation.

### PLEDGE TO THE FLAG

Council Member Emanuel led the Pledge of Allegiance.

### CEREMONIAL MATTERS

None

### MINUTES

Approve the Minutes of the July 24, 2023 Special Called Meetings and Regular Meetings

Council Member Emanuel made a motion to approve the minutes of the July 24, 2023 Special Called Meetings and Regular Meeting, 2<sup>nd</sup> by Council Member Destang; voted 6 in favor and 0 opposed, motion approved.

### INVITED GUESTS

None

### COMMITTEE / DEPARTMENT REPORTS

None

### APPROVAL OF THE AGENDA

Council Member Schulz made a motion to approve the agenda of the August 14, 2023 meeting, 2<sup>nd</sup> by Council Member Emanuel; voted 6 in favor and 0 opposed, motion approved.

### City of Snellville Administration Department

2342 Oak Road Snellville, GA 30078 770-985-3500 770-985-3525 Fax [www.snellville.org](http://www.snellville.org)



PUBLIC HEARING & REGULAR BUSINESS OF MAYOR AND COUNCIL  
MONDAY, AUGUST 14, 2023  
PAGE TWO

**PUBLIC HEARING**

Public Hearing on the 5-Year Update to the Snellville 2040 Comprehensive Plan, Adopted on 2-11-2019

Mayor Bender recognized Mr. Jim Summerbell with Jacobs who gave a brief overview of the process for the 5-year update to the 2040 Comprehensive Plan and explained how the public can get involved.

Mayor Bender opened the floor for public comment: Catherine Hardrick, 2280 Buckley Trail, Snellville asked how the stakeholders for the project were chosen.

No one else came forward so Mayor Bender closed public comment.

Mr. Summerbell spoke about the process for choosing stakeholders.

2<sup>nd</sup> Reading - RZ 23-03 SUP 23-02 – Consideration and Recommendation on applications by Split Silk Properties, LLC (applicant) representing Highpoint Development (contract purchaser) and The Kroger Company (property owner) requesting: to amend the Official Zoning Map from BG (General Business) District to MU (Mixed-Use) District; and Special Use Permit and variances from the Unified Development Ordinance for a mixed-use development consisting of 300 stacked flat units, 28 single-family residential townhomes, and 51,000 sq. ft. of commercial/retail buildings on a 22.85± acre site located at the intersection of U.S. Hwy. 78 (Athens Hwy.) and Rosebud Rd., 1000 Hwy. 78, Snellville, Georgia (Tax Parcel 5100 065)

Planning Director Thompson gave an overview of the application. He advised that the development meets the 2040 Comprehensive Plan. He advised there were some changes to the ordinance for RZ 23-03 and reviewed the variances and conditions. He noted a correction to variance number 5, a change in condition number 4 and the addition of conditions 12 and 13.

Mayor and Council asked questions about the application.

Jeff Timler, Split Silk Properties was present representing the applicant, Highpoint Development. After discussion, Applicant Charles Moore with Highpoint Development, 1776 Peachtree Street also came forward and spoke. He and Mr. Timler said they were amenable to the variances and conditions. Mr. Timler answered questions of Mayor and Council.

Mayor Bender opened the floor to public comment for those in favor and no one came forward.

Mayor Bender asked anyone in opposition to come forward to speak.

Hartley Faulbaum, 3278 Brooks Drive came forward. He said he was not necessarily opposed to the development but expressed concern about the exit onto Rosebud Road.

No one else came forward so Mayor Bender closed public comment.

Jeff Timler and Charles Moore both came forward to address the traffic concerns. They advised they are in discussions with adjacent property owners about alternatives.

Mayor Bender spoke about a meeting with Gwinnett County where they discussed potential developments and the traffic impact they would have on the intersections.

Council Member Lenski made a motion to approve RZ 23-03 with recommended variances 1 through 6 with an amendment to number 5 to read as follows; Approval of variance from Table 401-5.2 (Minimum Widths for New Streets and Project Access Improvements) to reduce the twenty-seven (27) feet pavement width (30 feet including curb and gutter) requirement to twenty-four (24) feet pavement width (27 feet including curb and gutter) also including staff recommended conditions 1 through 11 with the addition of 12 and 13 to read as follows:

PUBLIC HEARING & REGULAR BUSINESS OF MAYOR AND COUNCIL  
MONDAY, AUGUST 14, 2023  
PAGE THREE

12 - Applicant will place signs prohibiting on street parking and signage directing visitors to the overflow parking to the north. Pavement width shall be 24' and 27' total to back of roll back curb and 13 - Any stormwater management facility that is located within 75' of a public right of way shall be screened with an opaque fence and heavily landscaped with evergreen trees and/or shrubs as approved by the Planning Director.

Mayor Pro Tem Warner seconded the motion, voted 6 in favor and 0 opposed, motion approved. (A copy of ORD 2023-08 is attached to and made a part of these minutes.)

Approved variances from ORD 2023-08 as follows:

1. Approval of variance/waiver from Sec. 401-3.4.C (Stub-out Streets) for the adjacent property to the west (Parcel 5101 571).
2. Approval of variance/waiver from Sec. 401-3.4.H (Inter-parcel Access) for the adjacent property to the west (Parcel 5101 571).
3. Approval of variance from Sec. 203-4.8 (Dimensional Standards) to increase the total maximum site density to not exceed fifteen (15) units per acre.
4. Approval of variance from Sec. 203-4.2.B.1 (Mixed-Use Requirement) to reduce the 25% minimum total floor area requirement for non-residential uses to 18%.
5. Approval of variance from Table 401-5.2 (Minimum Widths for New Streets and Project Access Improvements) to reduce the twenty-seven (27) feet pavement width (30 feet including curb and gutter) requirement to twenty-four (24) feet pavement width (27 feet including curb and gutter).
6. Approval of variance from Sec. 401-5.10.B (Residential Curbing) to allow roll- back curbs in front of the townhome units.

Approved conditions from ORD 2023-08 as follows:

1. The property shall be developed in general accordance with the rezoning site plan entitled "Highpoint - Zoning Plan, Snellville, Georgia", dated 5-16-2023 (stamped received 5-17-2023) in Exhibit "A", a copy of which is attached hereto and incorporated herein by reference, with modifications permitted to meet conditions of zoning or State, County, and City regulations. Substantial variation from the conceptual rezoning site plan, as determined by the Director of Planning and Development will require Mayor and Council approval, after submitting a Change in Conditions application and receiving recommendations by the Planning Department and Planning Commission.
2. The total site density for all dwelling units shall not exceed fifteen (15) units per acre maximum.
3. Two (2) car garages shall be required for the fee-simple single-family attached townhomes. Driveway length shall be a minimum of twenty-two (22) feet behind the sidewalk.
4. Solid waste dumpsters for the multi-family and commercial buildings shall be located at least 150 feet from the nearest townhome building.
5. A minimum four (4) to six (6) feet wide mulched greenway path shall be provided within the 150 feet impervious setback and extending from Highway 78 to the proposed wet detention pond.
6. The fee-simple townhomes shall not be subject to the requirements in Sec. 203-4.2.B.2. (Mixed-Use Requirement).

PUBLIC HEARING & REGULAR BUSINESS OF MAYOR AND COUNCIL  
MONDAY, AUGUST 14, 2023  
PAGE FOUR

7. The stormwater management facility located at the southern portion of the site shall be designed as a wet extended detention facility, unless topographic, bedrock, or other preventive measures are present that require a dry pond.
8. After the 100th certificate of occupancy is issued for the multifamily project, the developer shall install the entrance boulevard and spine road as shown in Exhibit "B", a copy of which is attached hereto and incorporated herein by reference, before any additional certificates of occupancy are issued.
9. Uses involving adult entertainment, including the sale or display of adult magazines, books, videos and as further defined by the Adult Entertainment Ordinance in effect on the date this condition is imposed, are prohibited.
10. Signs higher than 15 feet or larger than 225 square feet are prohibited.
11. Applicant to coordinate Rosebud Road access with adjoining property owner (parcel 5100 023) with the intention of a shared access to Rosebud. Work to be designed and constructed in accordance with approval of Gwinnett DOT.
12. Applicant will place signs prohibiting on street parking and signage directing visitors to the overflow parking to the north. Pavement width shall be 24' and 27' total to back of roll back curb.
13. Any stormwater management facility that is located within 75' of a public right of way shall be screened with an opaque fence and heavily landscaped with evergreen trees and/or shrubs as approved by the Planning Director.

Council Member Schulz made a motion to approve SUP 23-02, 2nd by Council Member Destang; voted 6 in favor and 0 opposed, motion approved. (A copy of ORD 2023-09 is attached to and made a part of these minutes.)

**CONSENT AGENDA**

None

**OLD BUSINESS**

None

**NEW BUSINESS**

None

**COUNCIL REPORTS**

Council Members Destang, Lenski, Schulz, Emanuel and Mayor Pro Tem Warner each gave a report.

**MAYOR'S REPORT**

Mayor Bender gave a report.

**PUBLIC COMMENTS**

The following people came forward to speak:

Steve Thomas, 2375 Stratford Lane, Snellville

Norman Carter, 2777 Nathaniel Way, Grayson

PUBLIC HEARING & REGULAR BUSINESS OF MAYOR AND COUNCIL  
MONDAY, AUGUST 14, 2023  
PAGE FIVE

Catherine Hardrick, 2280 Buckley Trail, Snellville  
Ann LaFavor, 35 Patterson Rd., Ste 46293, Lawrenceville  
Kathy Emanuel, 1313 Temple Johnson Rd, Loganville

**EXECUTIVE SESSION**

None

**ADJOURNMENT**

Council Member Emanuel made a motion to adjourn, 2<sup>nd</sup> by Council Member Destang; voted 6 in favor and 0 opposed, motion approved. The meeting adjourned at 9:18 p.m.



Barbara Bender, Mayor



Melisa Arnold, City Clerk

# Community Survey #1 - Visioning (Online)

Results from the Community Visioning Survey open online from \_\_\_\_\_

Q1 What businesses or services would you like to see more of in Snellville? Check all that apply.

Answered: 212 Skipped: 0

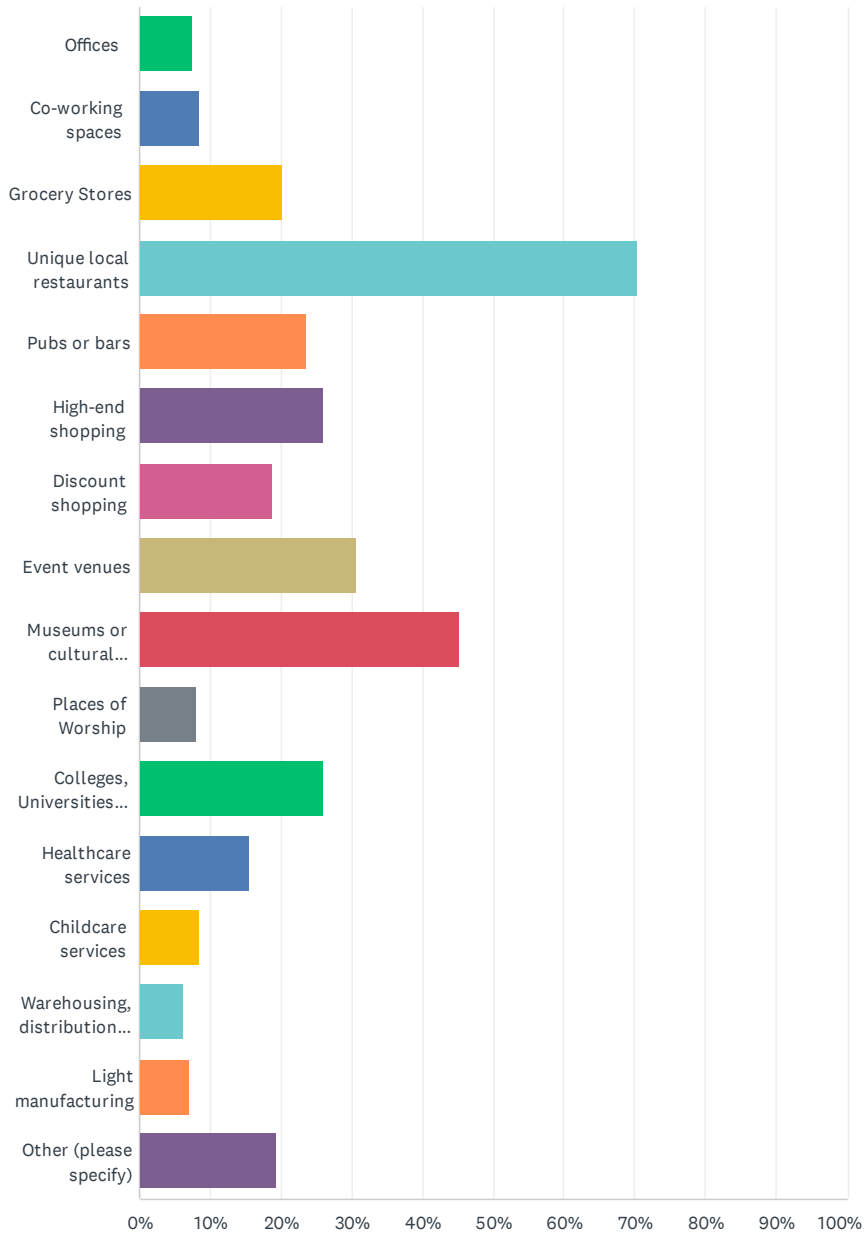

ANSWER CHOICES	RESPONSES	
Offices	7.55%	16
Co-working spaces	8.49%	18
Grocery Stores	20.28%	43
Unique local restaurants	70.28%	149
Pubs or bars	23.58%	50
High-end shopping	25.94%	55
Discount shopping	18.87%	40
Event venues	30.66%	65
Museums or cultural centers	45.28%	96
Places of Worship	8.02%	17
Colleges, Universities, and Technical Schools	25.94%	55
Healthcare services	15.57%	33
Childcare services	8.49%	18
Warehousing, distribution centers and logistics	6.13%	13
Light manufacturing	7.08%	15
Other (please specify)	19.34%	41
Total Respondents: 212		

## Q2 What do you feel are key elements that Snellville should include in its Towne Center? Check all that apply.

Answered: 212 Skipped: 0

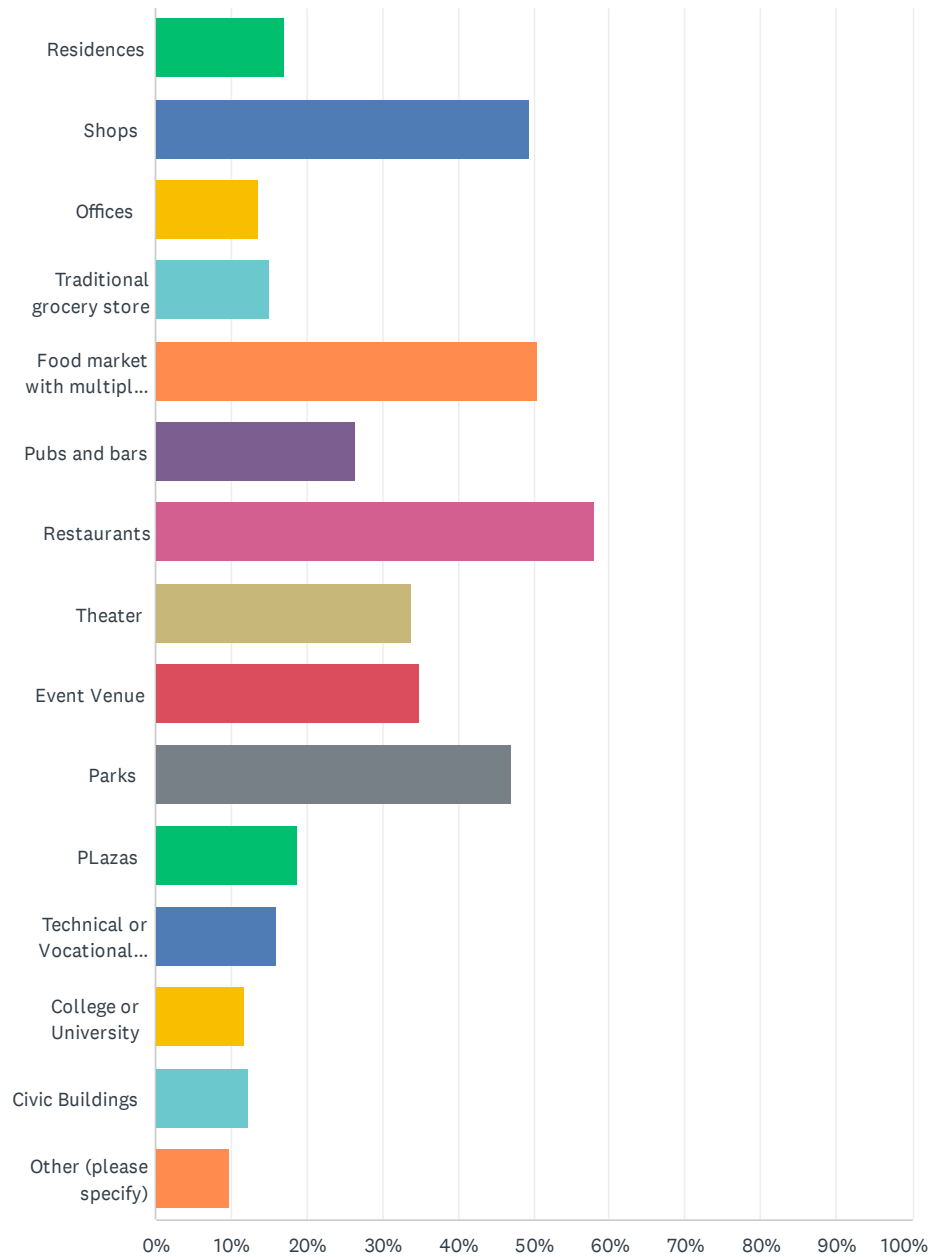

<b>ANSWER CHOICES</b>	<b>RESPONSES</b>	
Residences	16.98%	36
Shops	49.53%	105
Offices	13.68%	29
Traditional grocery store	15.09%	32
Food market with multiple vendors	50.47%	107
Pubs and bars	26.42%	56
Restaurants	58.02%	123
Theater	33.96%	72
Event Venue	34.91%	74
Parks	47.17%	100
PLazas	18.87%	40
Technical or Vocational School	16.04%	34
College or University	11.79%	25
Civic Buildings	12.26%	26
Other (please specify)	9.91%	21
Total Respondents: 212		



### Q3 What kind of neighborhood do you imagine you'll want to live in 5 years from now? Check all that apply.

Answered: 196 Skipped: 16

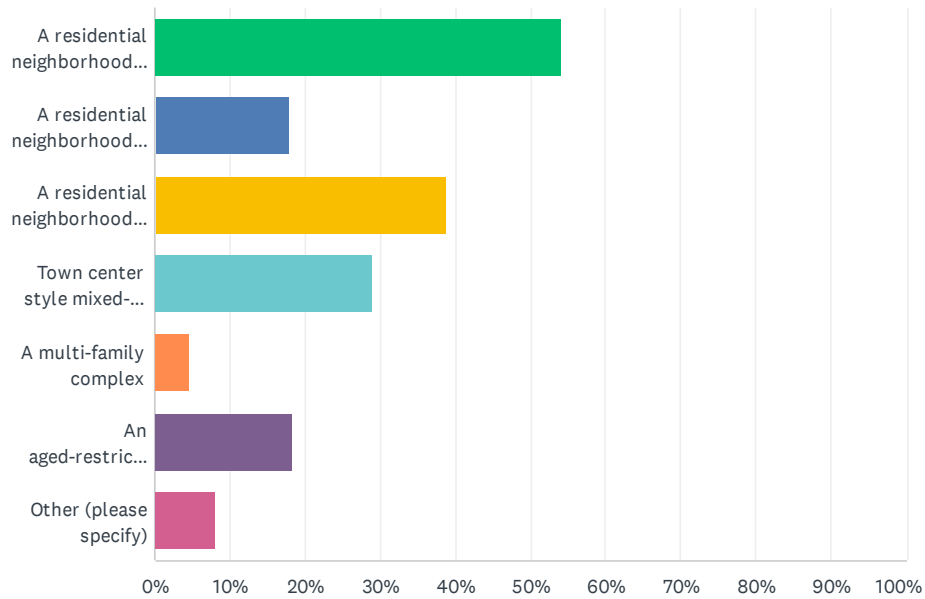

ANSWER CHOICES	RESPONSES	
A residential neighborhood of entirely single-family homes	54.08%	106
A residential neighborhood with a mixture of housing types	17.86%	35
A residential neighborhood connected to a greenway system	38.78%	76
Town center style mixed-use environment with homes, shops, and entertainment	29.08%	57
A multi-family complex	4.59%	9
An aged-restricted senior community	18.37%	36
Other (please specify)	8.16%	16
Total Respondents: 196		

# Q4 What kind of housing do you think is needed in Snellville? Check all that apply.

Answered: 196 Skipped: 16

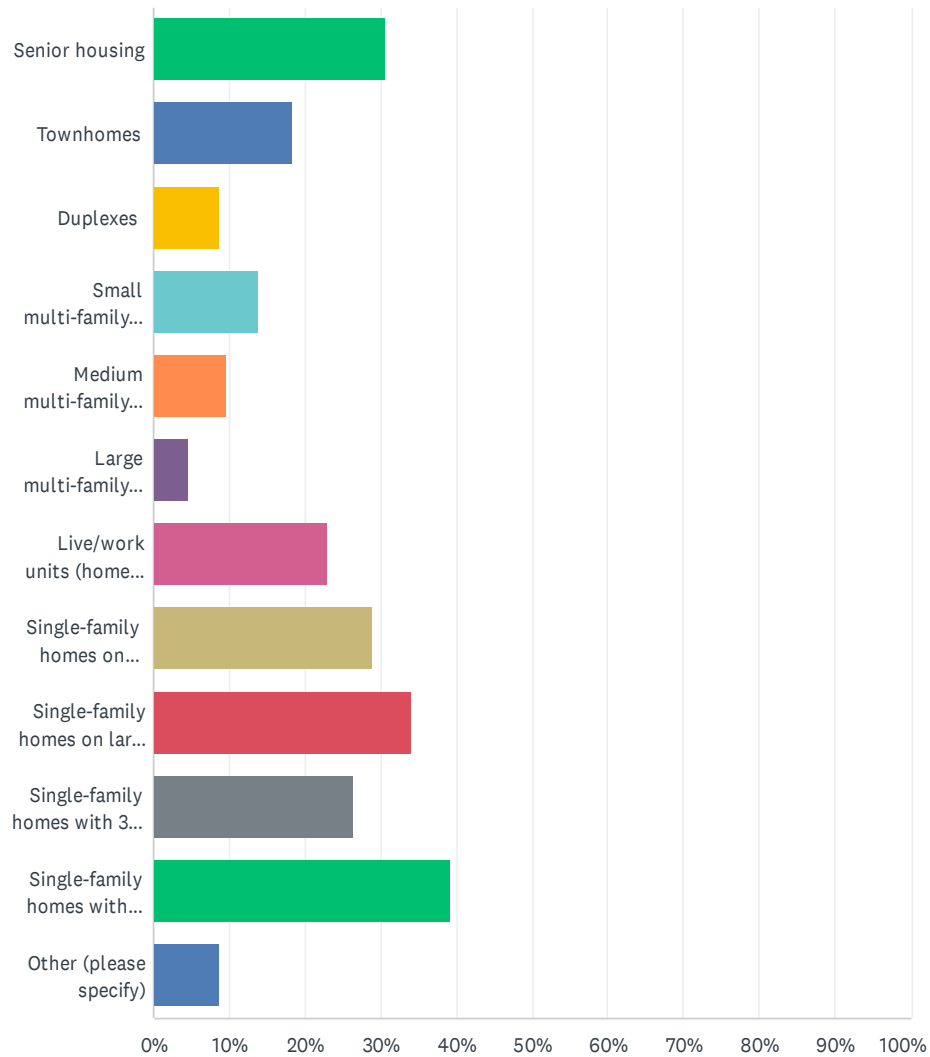

ANSWER CHOICES	RESPONSES	
Senior housing	30.61%	60
Townhomes	18.37%	36
Duplexes	8.67%	17
Small multi-family buildings (two stories or less)	13.78%	27
Medium multi-family buildings (3-5 stories)	9.69%	19
Large multi-family buildings (more than 5 stories)	4.59%	9
Live/work units (home above shop/office)	22.96%	45
Single-family homes on smaller lots (less than 0.5 acre)	29.08%	57
Single-family homes on large lots (more than 0.5 acre)	34.18%	67
Single-family homes with 3 or more bedrooms	26.53%	52
Single-family homes with accessory dwelling units (garage apartment, mother-in-law suite, or granny flat)	39.29%	77
Other (please specify)	8.67%	17
Total Respondents: 196		

## Q5 If you were to live somewhere other than Snellville, which kind of place would appeal to you? Check all that apply.

Answered: 196 Skipped: 16

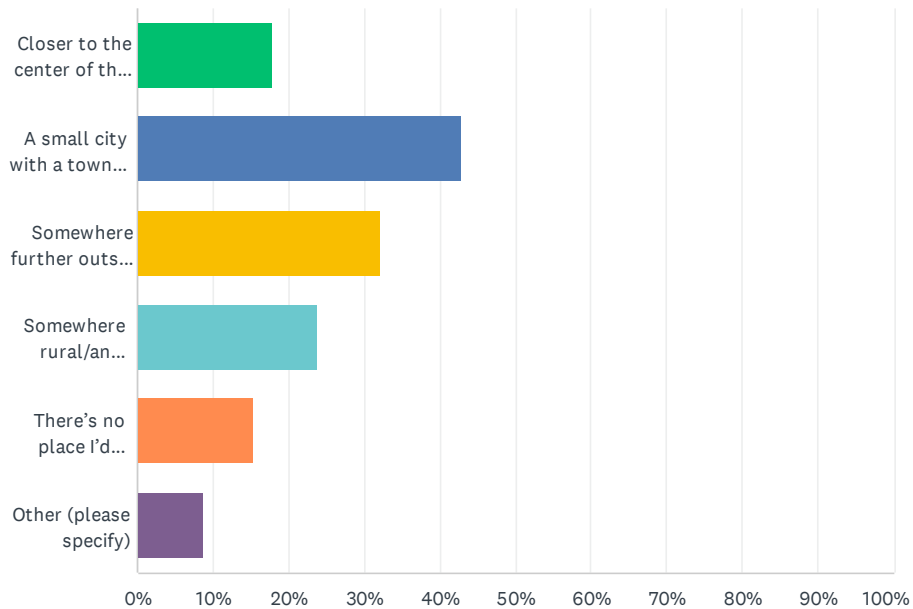

ANSWER CHOICES	RESPONSES	
Closer to the center of the action (e.g. Atlanta, Decatur, Brookhaven)	17.86%	35
A small city with a town center (e.g. Lawrenceville, Norcross, Smyrna)	42.86%	84
Somewhere further outside of the Metro Atlanta Area (e.g. Watkinsville, Madison)	32.14%	63
Somewhere rural/agricultural or natural area	23.98%	47
There's no place I'd rather be	15.31%	30
Other (please specify)	8.67%	17
Total Respondents: 196		

# Q6 If you considered moving to another community, what elements would you prioritize? Rank the following from highest (1) to lowest priority (9).

Answered: 196 Skipped: 16

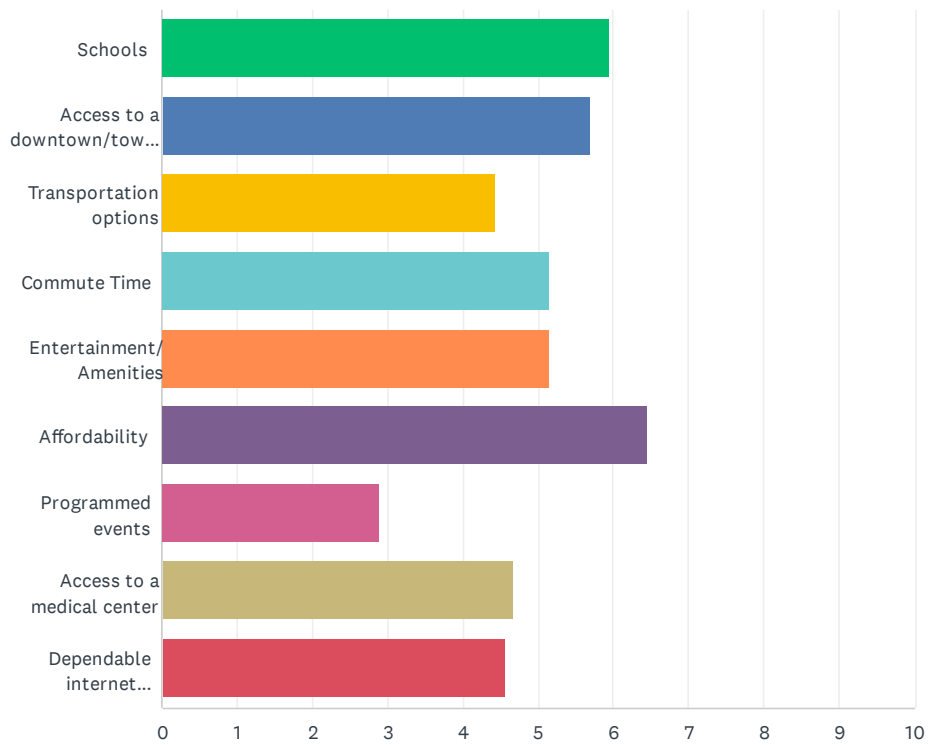

	1	2	3	4	5	6	7	8	9	TOTAL	SCORE
Schools	34.18% 67	12.24% 24	5.61% 11	6.12% 12	9.69% 19	5.10% 10	4.08% 8	9.18% 18	13.78% 27	196	5.95
Access to a downtown/town center	10.71% 21	18.37% 36	13.78% 27	13.78% 27	10.20% 20	12.76% 25	8.16% 16	7.65% 15	4.59% 9	196	5.69
Transportation options	5.10% 10	10.20% 20	14.80% 29	8.67% 17	8.16% 16	10.20% 20	12.24% 24	11.22% 22	19.39% 38	196	4.43
Commute Time	5.61% 11	13.78% 27	13.27% 26	15.82% 31	13.78% 27	9.18% 18	11.22% 22	10.71% 21	6.63% 13	196	5.16
Entertainment/ Amenities	3.06% 6	6.63% 13	14.80% 29	18.88% 37	16.84% 33	21.43% 42	12.24% 24	4.59% 9	1.53% 3	196	5.15
Affordability	26.53% 52	18.37% 36	8.16% 16	11.73% 23	12.24% 24	10.20% 20	8.16% 16	3.06% 6	1.53% 3	196	6.47
Programmed events	0.51% 1	0.51% 1	1.53% 3	2.04% 4	7.65% 15	19.39% 38	27.55% 54	18.88% 37	21.94% 43	196	2.90
Access to a medical center	8.16% 16	6.63% 13	14.80% 29	10.71% 21	12.24% 24	6.12% 12	11.73% 23	23.47% 46	6.12% 12	196	4.68
Dependable internet service	6.12% 12	13.27% 26	13.27% 26	12.24% 24	9.18% 18	5.61% 11	4.59% 9	11.22% 22	24.49% 48	196	4.57

## Q7 What do you see as Snellville's biggest transportation issues? Rank these in order from biggest issue (1) to smallest issue (7).

Answered: 191 Skipped: 21

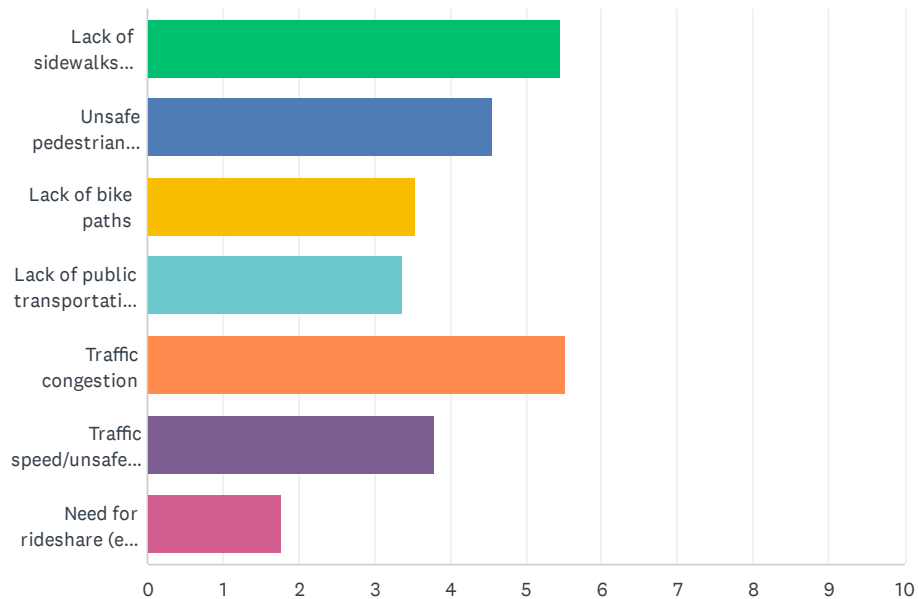

	1	2	3	4	5	6	7	TOTAL	SCORE
Lack of sidewalks connecting neighborhoods and recreational opportunities	30.37% 58	25.13% 48	21.99% 42	9.95% 19	8.38% 16	3.14% 6	1.05% 2	191	5.46
Unsafe pedestrian crossings	3.66% 7	20.94% 40	29.32% 56	27.23% 52	13.09% 25	4.19% 8	1.57% 3	191	4.56
Lack of bike paths	1.57% 3	9.95% 19	19.90% 38	15.18% 29	26.70% 51	17.80% 34	8.90% 17	191	3.55
Lack of public transportation options	7.33% 14	8.38% 16	8.90% 17	21.99% 42	14.14% 27	20.94% 40	18.32% 35	191	3.37
Traffic congestion	47.64% 91	14.66% 28	7.33% 14	9.42% 18	14.66% 28	5.76% 11	0.52% 1	191	5.52
Traffic speed/unsafe drivers	8.90% 17	19.90% 38	9.42% 18	9.95% 19	16.23% 31	25.65% 49	9.95% 19	191	3.79
Need for rideshare (e.g. Uber or Lyft) drop off spots	0.52% 1	1.05% 2	3.14% 6	6.28% 12	6.81% 13	22.51% 43	59.69% 114	191	1.76

## Q8 Where would you most like to see improvements to traffic flow? Rank the following from biggest issue (1) to smallest issue (5).

Answered: 191 Skipped: 21

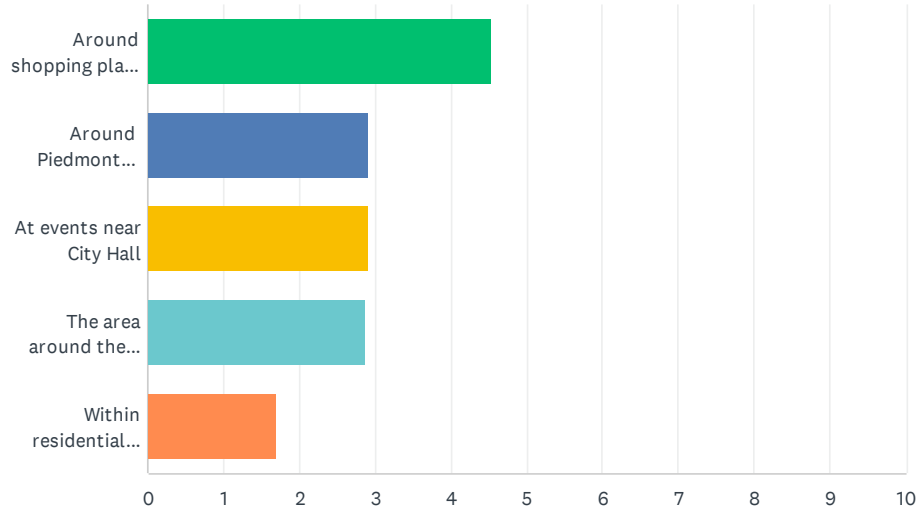

	1	2	3	4	5	TOTAL	SCORE
Around shopping plazas on Scenic Highway (SR 124)	74.35% 142	12.04% 23	8.90% 17	3.66% 7	1.05% 2	191	4.55
Around Piedmont Eastside Medical Center	7.33% 14	30.37% 58	21.47% 41	29.32% 56	11.52% 22	191	2.93
At events near City Hall	4.19% 8	21.99% 42	41.36% 79	27.23% 52	5.24% 10	191	2.93
The area around the Towne Center	7.85% 15	26.18% 50	23.56% 45	31.41% 60	10.99% 21	191	2.88
Within residential neighborhoods	6.28% 12	9.42% 18	4.71% 9	8.38% 16	71.20% 136	191	1.71



# Q9 How would you like to get around Snellville if all modes were easy and safe? Check all that apply.

Answered: 191 Skipped: 21

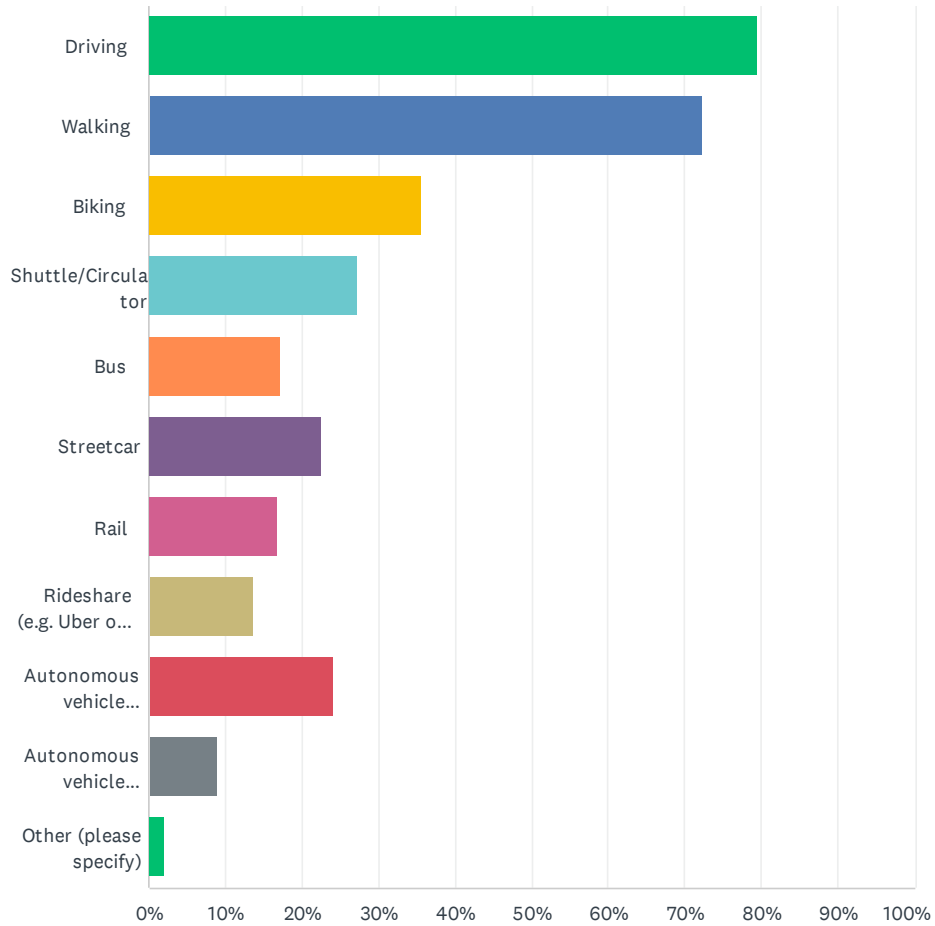

ANSWER CHOICES	RESPONSES	
Driving	79.58%	152
Walking	72.25%	138
Biking	35.60%	68
Shuttle/Circulator	27.23%	52
Bus	17.28%	33
Streetcar	22.51%	43
Rail	16.75%	32
Rideshare (e.g. Uber or Lyft)	13.61%	26
Autonomous vehicle (individual car)	24.08%	46
Autonomous vehicle (shuttle/circulator)	8.90%	17
Other (please specify)	2.09%	4
Total Respondents: 191		

# Q10 What do you think are some of the top needs for economic development in Snellville? Choose up to three.

Answered: 186 Skipped: 26

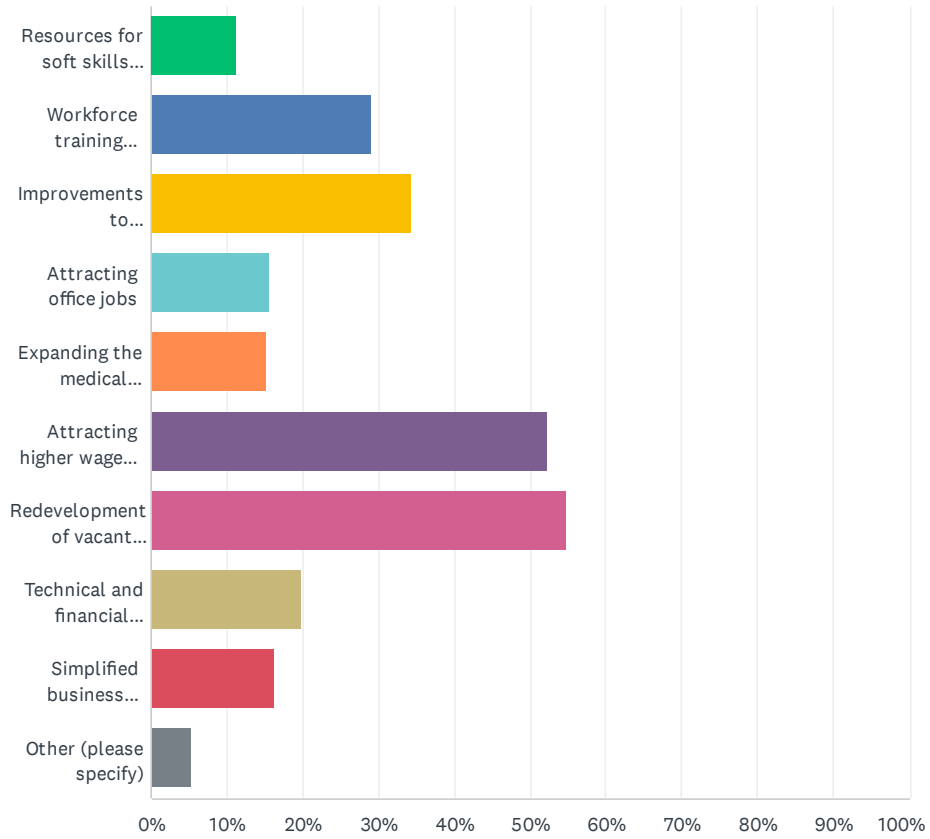

ANSWER CHOICES	RESPONSES	
Resources for soft skills (e.g. resume writing, interview prep)	11.29%	21
Workforce training opportunities	29.03%	54
Improvements to storefronts/commercial facades	34.41%	64
Attracting office jobs	15.59%	29
Expanding the medical industry	15.05%	28
Attracting higher wage jobs	52.15%	97
Redevelopment of vacant properties	54.84%	102
Technical and financial assistance for entrepreneurs and small businesses	19.89%	37
Simplified business license and development permit applications with the City	16.13%	30
Other (please specify)	5.38%	10
Total Respondents: 186		

# Q11 Which recreation amenities does Snellville need more of? Choose up to three.

Answered: 181 Skipped: 31

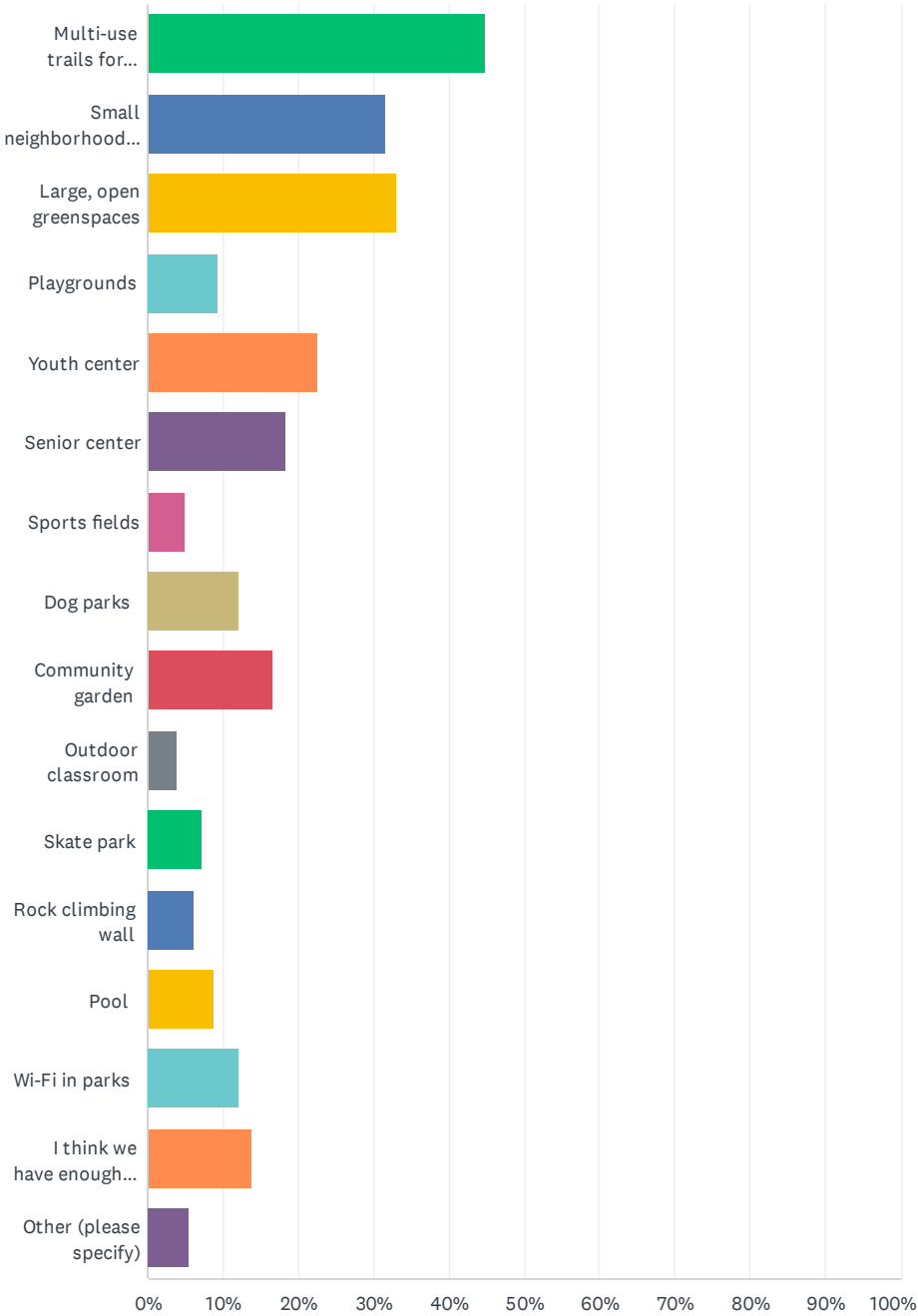

ANSWER CHOICES	RESPONSES	
Multi-use trails for pedestrians and cyclists	44.75%	81
Small neighborhood parks	31.49%	57
Large, open greenspaces	33.15%	60
Playgrounds	9.39%	17
Youth center	22.65%	41
Senior center	18.23%	33
Sports fields	4.97%	9
Dog parks	12.15%	22
Community garden	16.57%	30
Outdoor classroom	3.87%	7
Skate park	7.18%	13
Rock climbing wall	6.08%	11
Pool	8.84%	16
Wi-Fi in parks	12.15%	22
I think we have enough recreation amenities already	13.81%	25
Other (please specify)	5.52%	10
Total Respondents: 181		

## Q12 What do you think is the biggest educational issue in Snellville?

Answered: 181 Skipped: 31

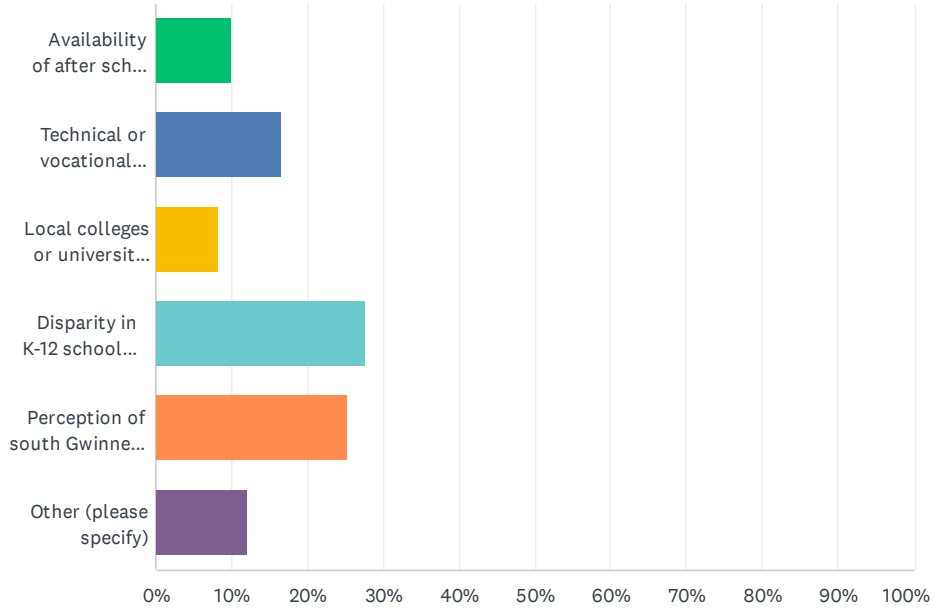

ANSWER CHOICES	RESPONSES	
Availability of after school tutoring/support services	9.94%	18
Technical or vocational opportunities	16.57%	30
Local colleges or university opportunities	8.29%	15
Disparity in K-12 school performance between clusters	27.62%	50
Perception of south Gwinnett clusters	25.41%	46
Other (please specify)	12.15%	22
<b>TOTAL</b>		<b>181</b>

# Q13 What do you think is the biggest issue impacting resident health in Snellville?

Answered: 181 Skipped: 31

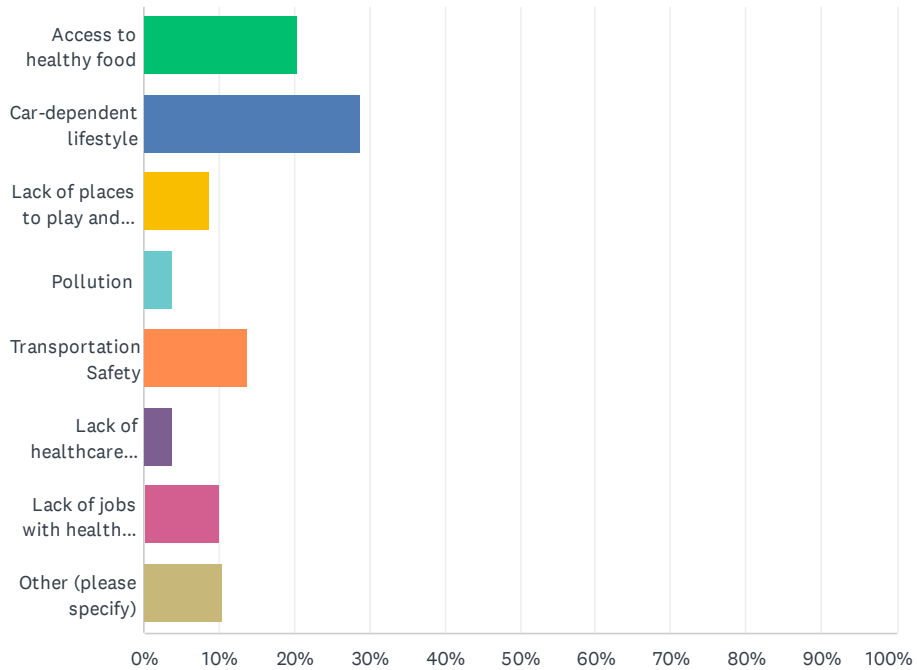

ANSWER CHOICES	RESPONSES	
Access to healthy food	20.44%	37
Car-dependent lifestyle	28.73%	52
Lack of places to play and exercise	8.84%	16
Pollution	3.87%	7
Transportation Safety	13.81%	25
Lack of healthcare services	3.87%	7
Lack of jobs with health insurance	9.94%	18
Other (please specify)	10.50%	19
<b>TOTAL</b>		<b>181</b>



# Q14 Are there any other foreseeable issues that may impact the Snellville community that you'd like us to keep in mind in preparing the Comprehensive Plan?

Answered: 87 Skipped: 132

adding growing public Gwinnett homes schools store residential Please think  
apartments restaurants new walks community love traffic parks  
city lights Snellville square need streets building mixed  
area safety people chain neighborhoods time already family town homeless  
development side also hours crime

#	RESPONSES	DATE
1	Need more things to do. Snellville does a good job on the square with events but need more things to do. Movie center for shows, activities, lights shows. Local grocery natural somewhere around square.	12/6/2023 2:51 PM
2	Traffic	10/9/2023 12:21 PM
3	Traffic.	10/6/2023 7:40 PM
4	Would like to see Church street greenway trail expand to Briscoe Park.	9/30/2023 3:45 PM
5	No more rental apartments! These new ones are MORE than enough. Any more homes built need to be OWNED only.	9/29/2023 12:47 PM
6	Need more mixed use neighborhoods	9/28/2023 3:38 PM
7	There's already SO much to love about Snellville! I love its gorgeous and clean parks, its safety (on walks and at the store, I've never felt like I'm in danger), The Grove (I love a mixed-use development with public art!!!), the beautiful libraries that help connect people to community programs, the curbside recycling program AND the great recycling center, the mix of chain and local restaurants in a variety of cuisines (when I moved in, I was SO excited to see there was a Kung Fu Tea and a rolled ice cream place in town; they're foods I loved when I lived in a larger city, and it was so cool to know I could access them here!!), the cool community activities (like the farmer's market, food truck Fridays, Centennial celebration, & community garden), the fact that it's quiet but also full of amenities, how clean it is, and the way that basically every store I could ever need is within a 15-minute drive of home (and many of them are around 5-8 minutes away! It's such a joy!). Snellville is already a really pleasant, lovely place to live, and I'm thankful to live here and for the care and time you all put in to make it an ever greater place to be. Please know that my suggestions are never from a place of deep dissatisfaction; I think Snellville is already wonderful. Regarding future considerations, I'd love for the Comprehensive Plan to include a focus on making the city more 1) walkable and bikeable (with shaded and accessible sidewalks, bike lanes, and shaded greenways that allow people to get from place to place without being directly beside the car exhaust of the roadways), 2) forested (so we have even more spaces where we can get into nature! More trees and native plants along the roadways would also beautify the space, reduce air pollution, help cool down the city, help filter stormwater, and increase our climate resilience), 3) eco-friendly (by investing in green infrastructure and renewable energy; making non-car transportation more viable; giving every family a recycling bin instead of requiring them to request one; and requiring tree protection and/or well-planned new native tree plantings with every new development, as well as energy efficiency), 4) affordable (by adding affordable housing, rental housing, public transit, and starter homes, and taking care to prevent the gentrification that can accompany new greenways & parks), 5) attractive for young adults	9/28/2023 2:20 AM

(such as by bringing more entertainment and recreation options to the area; also, by having more community arts/crafts/seasonal festivals, more local businesses & restaurants, educational and work opportunities, rental housing, & starter homes), and 6) accessible to elderly and disabled Snellville residents.

8	Too many new gas station on every corner,not enough sidewalks, please don't destroy all tree for same gas station, self storage fast food, improve of traffic, special irresponsible driver	9/28/2023 12:02 AM
9	It gets really dark on ronald reagan at night. Cars use highbeam which can cause glares and is dangerous to other drivers. Please consider adding lights. Many residential areas need more lights as well. Walking on the sidewalk at night would be helpful if there is more light so we can feel safe	9/27/2023 8:57 PM
10	Over the coming decade, housing losses may occur due to climate change and catastrophic events. There are no shelters available for such emergencies. In general, there is a pressing need for a homeless shelter. Furthermore, it seems that tornado or weather sirens are not in place, or at least, I have never heard one.	9/27/2023 4:50 PM
11	Please add trade schools in the area	9/27/2023 3:49 PM
12	No more burger spots. No more car washes. We need a Trader Joe's and Whole Foods. Chain restaurants are not needed anymore.	9/27/2023 2:22 PM
13	Traffic is horrible.	9/27/2023 2:00 PM
14	Attracting strong businesses to the South Snellville area. No more warehouse like structures but nice plazas and eateries and food markets, like Trader Joe's that will attract everyone to this side of town. As well as a state-of-the-art youth development center to boost the youth in our community. Are there incentives for teachers and young adult graduates to buy homes in the Snellville area that would provide tax deductions or funding for first-time home buyers if they agree to stay for 10 years or more? I would like my children to be able to afford to live near me.	9/27/2023 12:53 PM
15	The north side of Snellville has much more to offer than the south side.	9/27/2023 11:47 AM
16	No more storage unit here	9/27/2023 9:55 AM
17	We need more affordable single family neighborhoods available to buy rather than spaces being bought up for apartments. And a Trader Joe's	9/27/2023 8:13 AM
18	traffic congestion is a major problem. I know it has been addressed in this survey, however I cannot stress it enough. It is difficult to get around.	9/27/2023 8:06 AM
19	Gwinnett cty online services on property tax exemptions, very confusing. Put your information in twice, hard to figure out exemptions, there no explanations for many procedures. Might be simple for you but should be simple for us. You are better than Dekalb. And put up big signs of what you expect to be obeyed wherever you put cameras. Is this a 24 hr school zone. Is it by blinking sign or by sign post. If you are going to have cameras the county must also take responsibility for the public by stating plainly what is expected in that zone and the hours	9/27/2023 3:38 AM
20	traffic	9/26/2023 10:53 PM
21	The increase of traffic	9/26/2023 9:19 PM
22	While trying to implement this plan keeping crime low and controlled will be key as well.	9/26/2023 7:52 PM
23	Less apartments	9/26/2023 4:31 PM
24	Exclude however planned the GROVE from your Comprehensive planning.	9/26/2023 3:01 PM
25	Overcrowding	9/26/2023 1:35 PM
26	Schools definitely need improving. The ratings are horrible.	9/26/2023 12:07 PM
27	Stop pouring so much money into the grove building new apartments when there's so many abandoned buildings and roadways are terrible. Put money into the people already living here vs trying to get even more people packed in	9/26/2023 10:42 AM
28	I would like for the planning team to consider the population growth we are experiencing. While it is wonderful we are growing, our children and schools should not have to sacrifice their quality of education because of this overwhelming growth.	9/26/2023 10:42 AM

29	Quit building all these multi-family complexes and save some green areas that give Snellville its desirable personality.	9/26/2023 8:47 AM
30	If Gwinnett county schools continue to go down the toilet, more private school options are needed.	9/26/2023 6:53 AM
31	Crime	9/26/2023 1:51 AM
32	No issues	9/26/2023 12:13 AM
33	Are we well-equipped to deal with climate changes we will co time to face?	9/25/2023 10:55 PM
34	Youre ruining my life currently	9/25/2023 4:39 PM
35	Traffic and parking can become limited as the city grows in town center	9/25/2023 1:23 PM
36	Within the city I have noticed certain areas public and residential streets are more up kept and lack issue with trash being thrown or kept littered in the roadways. How can we ensure all of Snellville communities are clean?	9/25/2023 1:03 PM
37	Population Growth	9/25/2023 12:05 PM
38	We are a wonderful city with an advantage of shopping that no other city close by has. That said, if we don't take care of what we have I believe it could look run down and undesirable. The roundabouts are a positive for Snellville but our City lacks curb appeal. The roundabouts and City streets need landscaping and our city needs more attention to cleanliness and curb appeal . Alpharetta is an example that we should follow. Community Gardens and plant fruit trees in the roundabouts for all to partake, especially the homeless. Our focus should be on Beautification.	9/25/2023 10:20 AM
39	Please, for the love of God, STOP permitting high density mixed developments in Snellville. You are running off longtime residents with roots in this community and bringing in transient residents with no pride or respect for Snellville.	9/25/2023 7:25 AM
40	I would like to see better training of SPD with minority groups, better response times at 911 dispatch centers and more government transparency.	9/25/2023 1:42 AM
41	Left turn red light going eastbound on north rd and Pinehurst	9/24/2023 5:43 PM
42	Yes, quit building. I'm moving the hell out of this county after 37 years. Crime is ridiculous. And now you all have slid in a transit system right under our noses when WE THE PEOPLE voted NO to TRANSIT!	9/24/2023 5:29 PM
43	Snellville is changing since I moved here in 2008. it's too congested too many people higher crime rates. too much construction destroying of trees and land, higher property taxes Too much ethnicity	9/24/2023 4:36 PM
44	NO MORE NEW BUILDINGS UNTIL TRAFFIC FLOW PRECEEDS FUTURE USE.	9/24/2023 4:24 PM
45	Crime and safety in our town	9/24/2023 3:50 PM
46	More ways to save the environment. Offer more solar options for home owners.	9/24/2023 3:05 PM
47	Noise abatement.Particularly as it relates to the ever increasing loudness from exhaust pipes on cars,trucks,and crotch rockets. Noise ordinance ?	9/24/2023 1:06 PM
48	No	9/24/2023 11:11 AM
49	lack of urban planning - connectiveness - design aesthetics and guidelines.	9/24/2023 10:51 AM
50	No MORE APARTMENTS, TOWN HOMES, AND HIGH DENSITY LIVING. Let people move to ATLANTA or somewhere if they want that. The quality of life for those already here is being RUINED by these things. Pass ordinances or whatever is needed to STOP this. The city is being RUINED. If we don't have the Public safety infrastructure, roadways, and teachers to support all this expanding, why are we allowing this? Say NO.	9/24/2023 7:18 AM
51	Addition of speed humps in residential communities to prevent or reduce speeds of "cut-through" traffic	9/24/2023 2:00 AM
52	I think snellville square should be modeled after Downtown Decatur, Lawrenceville, or Suwanee. I love the new library. Our square should look more modern.	9/24/2023 12:44 AM

53	Traffic on scenic highway and around the Town center.	9/24/2023 12:35 AM
54	Build the Ronald Reagan Parkway extension to Interstate 85.	9/24/2023 12:15 AM
55	Historic architectural preservation. Incentivize and encourage preservation of buildings—or punish developers (\$) for tear downs and ugly subdivisions.	9/23/2023 10:35 PM
56	Yes, I've heard of plans to ease traffic on highway 124 by diverting traffic through neighborhoods. I strongly oppose this! There are major side streets, such as North Avenue and Webb Ginn that can handle more traffic. Neighborhoods should be neighborhoods; not highways!! Also, I strongly oppose increases in warehouse and light or heavy industrial businesses or bars.	9/23/2023 10:30 PM
57	Congestion	9/23/2023 9:49 PM
58	Overcrowding. As packed as we are and you're still allowing new multifamily units and new subdivisions. Leave it alone, you have enough in the population. As soon as we can we're getting out.	9/23/2023 4:53 PM
59	Traffic on scenic hey near the shopping centers has become out of control, especially during the weekends. There needs to be less focus on bringing in shops and more emphasis on bringing in higher wage employers to help improve the city demographics.	9/23/2023 1:07 PM
60	Too late to have a building code for businesses which affect the overall look and appeal of the city. Maybe something can be done for future building. Consider improvement on what is already here and no more building, apartments, or anything else that will just result in more traffic and pressure on the existing infrastructure and schools. More independent restaurants and stores. No more chains!	9/23/2023 10:54 AM
61	Vaping in public places. The smell interferes with others health.	9/22/2023 10:13 PM
62	Slow down number of crowds moving into area.	9/22/2023 5:15 PM
63	Slow down the rapid expansion of housing communities. I moved to Snellville for the country feel with suburban conveniences. Too many developments on 2 lane roads. I avoid Skyland 78 and Rosebud 78 during rush hours. The car lines back up for long wait.	9/22/2023 5:00 PM
64	No	9/22/2023 4:44 PM
65	I think opening some of our major grocery stores and restaurants back to 24 hours would help traffic. A lot of times I can't make it to the store on time, or go to bed hungry because I work so far away. Also higher paying jobs in the area so i'm not putting so much wear and tear on my vehicles and spending so much time driving that I could be with my kids or sleeping.	9/22/2023 2:56 PM
66	N/A	9/22/2023 2:35 PM
67	I trust in the authorities overlooking the Snellville communities to continue exercising what is best from what has been gathered from the voices in the communities for preparing the Comprehensive Plan. Thank you	9/22/2023 2:35 PM
68	Gwinnett Co gvt seems to think all growth is good. it is NOT!! it is affecting our lifestyle and making me want to leave. Seriously. Stop the building; we are full	9/22/2023 2:27 PM
69	Snellville needs to install cameras in all parks and public spaces. Crime is on the rise!	9/22/2023 12:49 PM
70	nope	9/22/2023 12:30 PM
71	As the Atlanta eviction moratorium expires, eviction and displacement is sure to effect the surrounding metro area. Please take into consideration the growing need for affordable housing options	9/22/2023 12:25 PM
72	Growth for Young couple to live in Snellville	9/22/2023 11:32 AM
73	Changing city ordinances to allow for accessory dwelling units to accommodate growing family	9/21/2023 9:40 PM
74	instead of adding to Snellville and losing green space, restore the vacant shopping centers and create a community were people know each other	9/21/2023 5:19 PM
75	This is not a racist community!!	9/21/2023 4:24 PM
76	building too many apartments/multiple living centerw with out proper traffic and road development first.	9/21/2023 1:11 PM

77	Improve the traffic flow & additional lanes before building more homes & apartments	9/21/2023 12:59 PM
78	Your over crowding a small space. What you e done already is horrible. You have old & empty buildings homeless are living. You've added to the crime, & junked up our beautiful city. Traffic is horrendous, takes you 1 hour to go 3 miles. Schools nor hospitals can handle the over population. Restaurants have long wait times hr+.	9/21/2023 12:21 PM
79	I walk all over this community and have for years. The decline is obvious to those who are truly looking. There is trash all over this city. Vagrancy is increasing by the week. The choking odor of shunkweed permeates the air on a regular basis. This city needs uniform building codes and standards that are enforced.	9/21/2023 11:50 AM
80	Fix the traffic before trying to bring more people in. Snellville is big enough!	9/21/2023 11:47 AM
81	Can't think of any	9/21/2023 11:15 AM
82	Decrease noise. Stop the overgrowth. Restructure our police department. Return our city to a quiet town.	9/21/2023 10:46 AM
83	Power outages	9/20/2023 1:48 PM
84	Attracting young families that bring purchasing power to the area is going to be hard with the dismal performance of south Gwinnett area schools.	9/13/2023 9:41 PM
85	Too many people. Snellville is too overgrown and populated. Too much crime. Snellville is no longer the small town I moved to over 30 years ago. Sad to see what it's become.	9/13/2023 8:40 PM
86	The spread of rental properties in residential neighborhoods.	9/13/2023 8:37 PM
87	The aging population and global warming impacts	9/13/2023 8:26 PM

# Q15 Do you have any ideas for how to fix issues related to transportation, housing, land use, economic development, or quality of life?

Answered: 74 Skipped: 138

ANSWER CHOICES	RESPONSES	
Transportation	77.03%	57
Housing	74.32%	55
Land Use	71.62%	53
Economic Development	54.05%	40
Quality of Life (Other)	64.86%	48

## Q16 I am...

Answered: 177 Skipped: 35

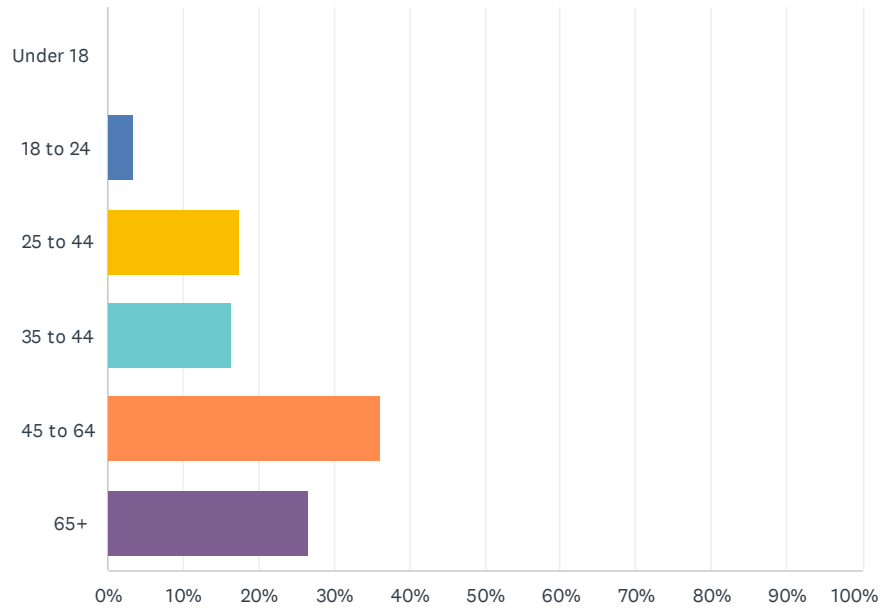

ANSWER CHOICES	RESPONSES	
Under 18	0.00%	0
18 to 24	3.39%	6
25 to 44	17.51%	31
35 to 44	16.38%	29
45 to 64	36.16%	64
65+	26.55%	47
<b>TOTAL</b>		<b>177</b>

# Q17 I earn...

Answered: 164 Skipped: 48

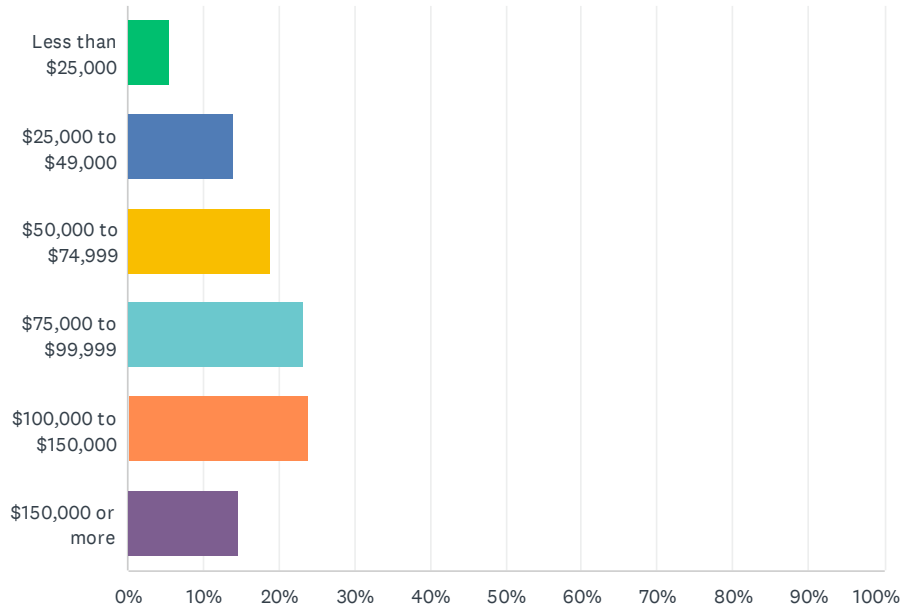

ANSWER CHOICES	RESPONSES
Less than \$25,000	5.49% 9
\$25,000 to \$49,000	14.02% 23
\$50,000 to \$74,999	18.90% 31
\$75,000 to \$99,999	23.17% 38
\$100,000 to \$150,000	23.78% 39
\$150,000 or more	14.63% 24
<b>TOTAL</b>	<b>164</b>



## Q18 I live...

Answered: 178 Skipped: 34

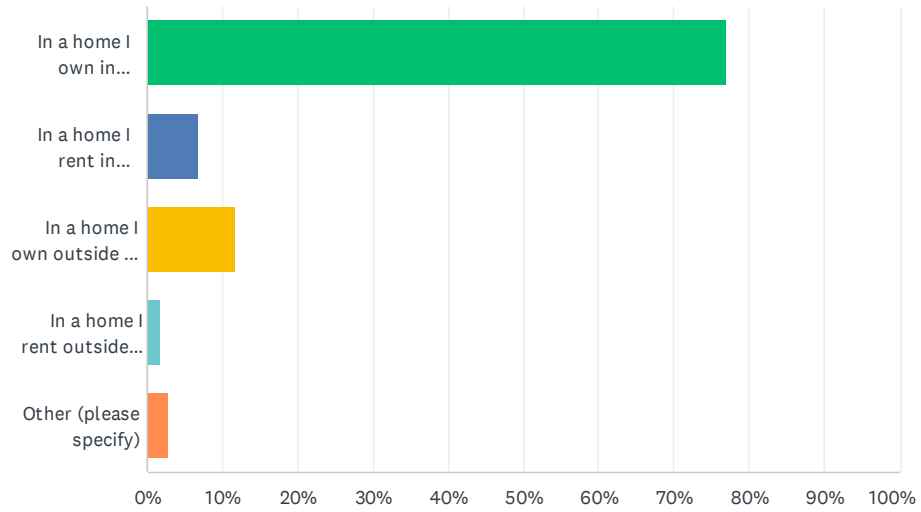

ANSWER CHOICES	RESPONSES	
In a home I own in Snellville	76.97%	137
In a home I rent in Snellville	6.74%	12
In a home I own outside of Snellville	11.80%	21
In a home I rent outside of Snellville	1.69%	3
Other (please specify)	2.81%	5
<b>TOTAL</b>		<b>178</b>

# Q19 I identify as... (check all that apply)

Answered: 167 Skipped: 45

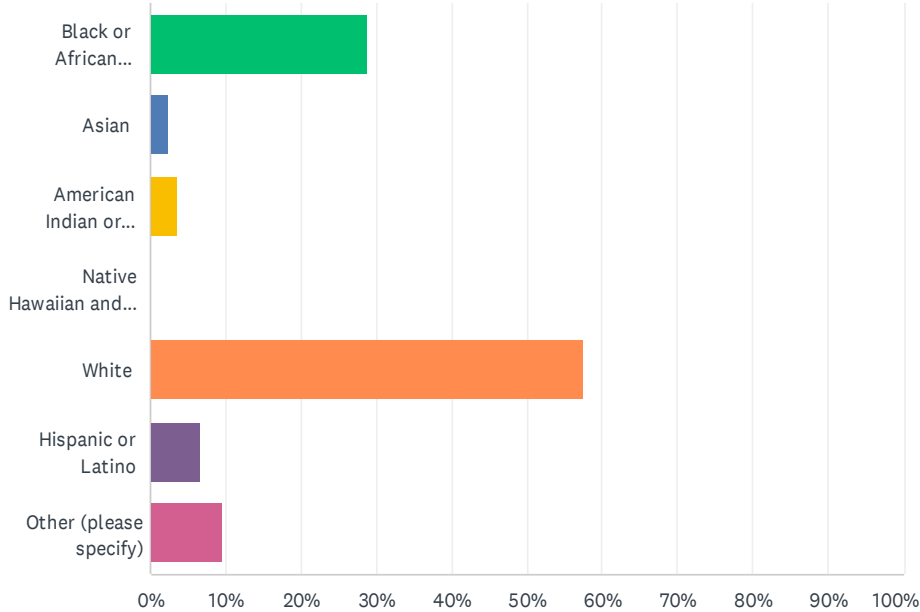

ANSWER CHOICES	RESPONSES	
Black or African American	28.74%	48
Asian	2.40%	4
American Indian or Alaskan Native	3.59%	6
Native Hawaiian and Other Pacific Islander	0.00%	0
White	57.49%	96
Hispanic or Latino	6.59%	11
Other (please specify)	9.58%	16
Total Respondents: 167		

## Community Survey #2 - Character Areas (Online)

Results from the Community Character Area Survey open online from \_\_\_\_\_

### Brookwood District

Survey Results:

# 89% Agree

#### Vision

A vibrant community that maintains its high values over time, the Brookwood District is strongly linked to Brookwood Elementary School and High School. It is characterized by quiet streets and green spaces, with strong community cohesion and social ties.

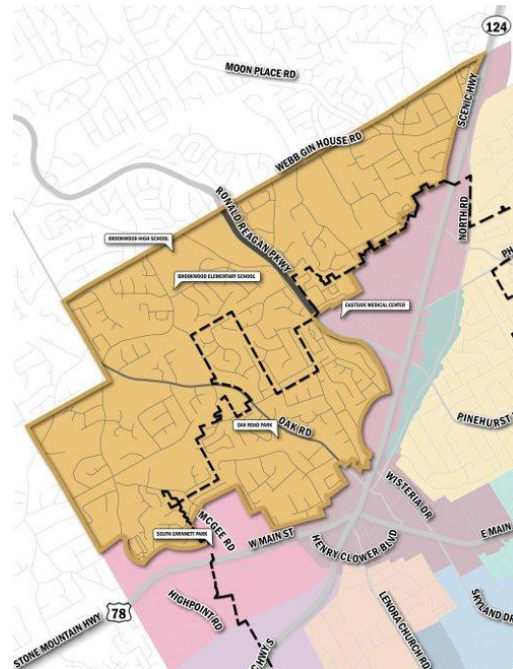

1

### Brookwood District

Summary: Share your feedback on the vision for this area or other needs/action items that you want the City to address in this area

#### From respondents who agreed with vision

- Concern over speeding, congestion, noise, and traffic.
- Maintain present character of area
- Maintain home values with strong code enforcement
- Bike lanes and paths would be beneficial in this neighborhood
- City should annex adjacent neighborhoods
- More community events and activities

#### From respondents who disagreed with vision

- Fewer fast food restaurants
- Likes the vision, but think it is too late
- Concern over speeding, congestion, noise, and traffic.
- Not enough greenspace and walking areas
- Crime has increased

# Scenic Highway North

## Survey Results

# 83% Agree

### Vision

An impressive gateway corridor into the city containing a mixture of land uses, including destination retail and health services. Parts of this area have been redeveloped to contain additional offices and facilities for senior living.

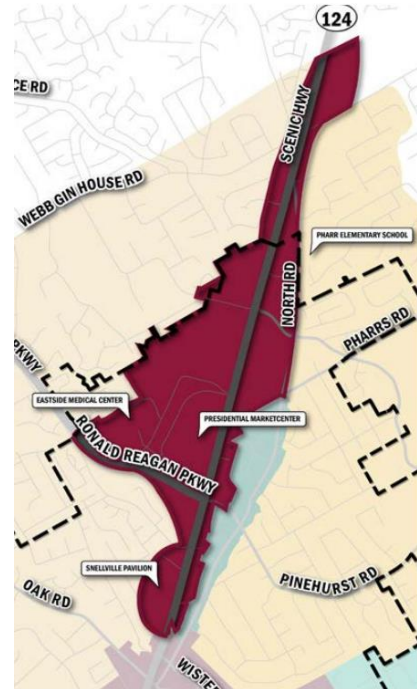

3

# Scenic Highway North

Share your feedback on the vision for this area or other needs/ action items that you want the City to address in this area

### From respondents who agreed with vision

- Should include more green projects to enhance scenic nature of road
- Coordinate traffic lights to help with rush hours
- Need additional facilities for seniors
- Higher quality restaurants and retail shops
- Significant congestion, parking, & traffic concerns
- Need more transit options and safe walking

### From respondents who disagreed with vision

- Too many fast food restaurants
- Its already ruined
- Over crowded, needs to stop growing
- Gridlock
- Needs more income-based senior housing
- Trees have all been removed

# North Road Transitional Corridor

## Survey Results

# 72% Agree

### Vision

An impressive gateway corridor into the city containing a mixture of land uses, including destination retail and health services. Parts of this area have been redeveloped to contain additional offices and facilities for senior living.



5

# North Road Transitional Corridor

Share your feedback on the vision for this area or other needs/ action items that you want the City to address in this area

### From respondents who agreed with vision

- Traffic and congestion are a problem
- More roundabouts to replace stop signs
- Like the roundabouts
- Design mixed use to prevent traffic
- Keep North Road single family
- Encourage offices

### From respondents who disagreed with vision

- Preserve trees and woods
- Mixed use development will worsen traffic
- Extreme and worsening traffic and noise
- Leave North Road alone
- Roundabouts are not working
- Redevelop empty building instead of building on green areas
- Gridlock

# Pinehurst

## Survey Results 77% Agree

### Vision

Expanding on the neighborhood's quality and vitality, Pinehurst will remain a healthy community of low-density residences. Walkability will be improved through the addition of sidewalks, and most new housing in the area will be aligned with the existing size and scale of homes currently in place. Closer to the Towne Center, some single family homes with more compact design may be appropriate.

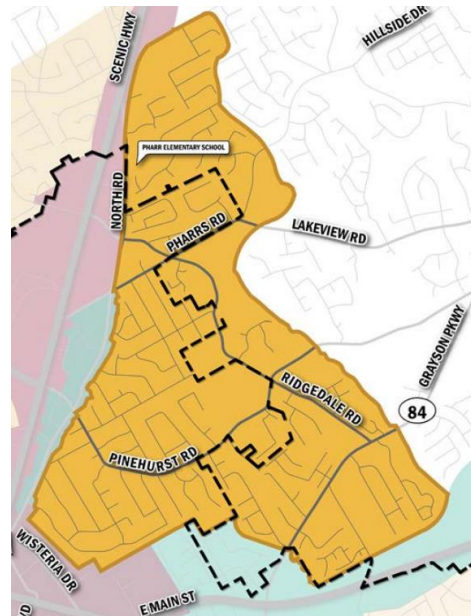

7

# Pinehurst

Share your feedback on the vision for this area or other needs/ action items that you want the City to address in this area

### From respondents who agreed with vision

- Need sidewalks, streetlights, bike lanes/trails, and paving
- Aging homeowners struggle to maintain their properties
- No more apartments/condos

### From respondents who disagreed with vision

- Compact design and apartments will bring congestion to the area
- Bike paths/lanes would benefit the neighborhood
- Don't want smaller lots, townhomes, or apartments near Towne Center.
- Attention to maintenance of older homes
- Redevelop empty structures instead of developing on green spaces

# Highway 78 West

## Survey Results

# 75% Agree

### Vision

A vibrant commercial corridor that is a mix of well-kept, established businesses and new infill development, anchored by the EMC South Campus. Commercial properties have a high degree of connectivity between each other, attractive streetscape, underground utilities, and unified architectural facades. Stable residential communities border these commercial uses.



9

# Highway 78 West

Share your feedback on the vision for this area or other needs/ action items that you want the City to address in this area

### From respondents who agreed with vision

- Need quality businesses and restaurants that offer healthier options
- Build a park on undeveloped lots at Middlesex Court and Cambridge St. to serve neighborhood
- Beautify with landscaping and refresh mural near McDonalds
- Limit high traffic new developments
- Redevelop and revitalize the empty/wasted land and buildings
- Traffic is a concern, connect businesses and limit curb cuts

### From respondents who disagreed with vision

- Traffic is a significant problem
- Vacancy and hodgepodge of random businesses make it an unattractive area
- This area feels shut off from other areas that are doing better
- Area needs a facelift, infill, and renovation
- Existing properties are not maintained
- Stop cutting down green areas
- Overcrowding has ruined the city

# Highway 78 East

## Vision

A corridor with high developed activity nodes, containing a mixture of uses with a pedestrian scale and infrastructure to support walking and bicycling. The high school is a major center of activity within the character area. Open green space or low-density residential land uses will frame the space around the nodes, which are envisioned at the intersections of US 78 with Grayson Parkway and Rosebud Road.

## Survey Results

**83% Agree**



11

# Highway 78 East

Share your feedback on the vision for this area or other needs/ action items that you want the City to address in this area

### From respondents who agreed with vision

- More infrastructure for walking and biking
- Low-density residential would be better than more apartments
- Revitalize shopping centers
- Traffic volume is an issue
- Prefer greenspace over more development
- Pedestrian bridge across 78 at South Gwinnett High School is needed
- A grocery store and apartments in theater area

### From respondents who disagreed with vision

- Security at South Gwinnett High School is a problem
- Need infrastructure for walking and biking
- Keep the greenspace instead of developing on it
- Upscale apartments are needed
- Traffic is a problem
- Dumping is a problem, businesses are trashy



# Towne Center

## Survey Results

# 77% Agree

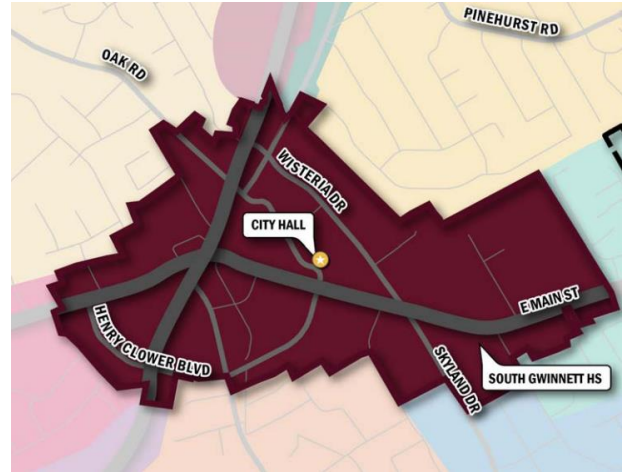

## Vision

A vibrant downtown that includes residences, offices, restaurants, small-scale shops, educational and cultural facilities, and entertainment venues—it is the focal point of the community and the destination for dining, shopping and cultural pursuits. There is a variety of housing available to meet the needs of multiple generations, as well as an interconnected system of parks and greenways for people to gather and exercise. Streets are designed with generous spaces for pedestrians, cyclists, and transit riders and buildings are oriented to face the streets. Pedestrians can safely access the Towne Center when crossing major roads. Lighting, landscaping, and art create a welcoming environment.

13

# Towne Center

Share your feedback on the vision for this area or other needs/ action items that you want the City to address in this area

### From respondents who agreed with vision

- Congestion, parking, and traffic is a problem
- Library needs better access for people with disabilities
- Need pedestrian access across major roads
- Need more transit options
- Connect Towne Center to neighborhoods with pedestrian/bike trails
- Encourage local businesses, not chains
- Preserve the greenspace
- Make the homes more affordable
- Redevelop/Revitalize large shopping centers with direct connection to Town Center

### From respondents who disagreed with vision

- Not safe to cross hwy 78 at wisteria
- Too crowded
- Don't want mass transit
- Need more housing variety, affordability is a problem
- Too much traffic already

# Skyland

## Survey Results

# 81% Agree

### Vision

A school-focused community with strong social ties to neighborhood schools, the Skyland character area is a group of neighborhoods that protects its residential character. As the Towne Center is established, transitional uses will develop closest to the Towne Center as a step down in density to the low-density single-family neighborhood.

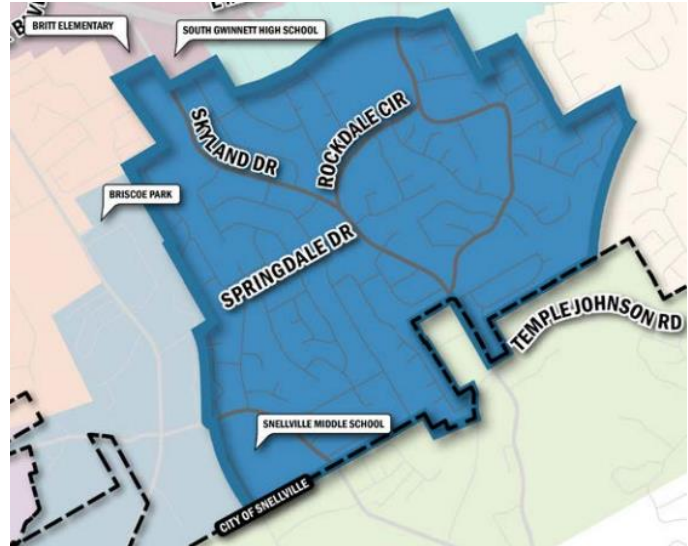

15

# Skyland

Share your feedback on the vision for this area or other needs/ action items that you want the City to address in this area

### From respondents who agreed with vision

- Maintain current character
- Need a way to safely cross 78
- Homeowners need resources for revitalization and modernization
- Work on walkability

### From respondents who disagreed with vision

- Driving on Skyland Drive has become dangerous
- Area need revitalization
- Speeding is a problem
- Crime is a problem
- Maintain existing character
- This area is run down

# Summit Chase

## Survey Results

# 85% Agree

### Vision

A reinvigorated neighborhood, Summit Chase is a beautiful community with an enhanced feeling of civic pride and community togetherness. Homes in the neighborhood are well maintained, and housing values are stable.

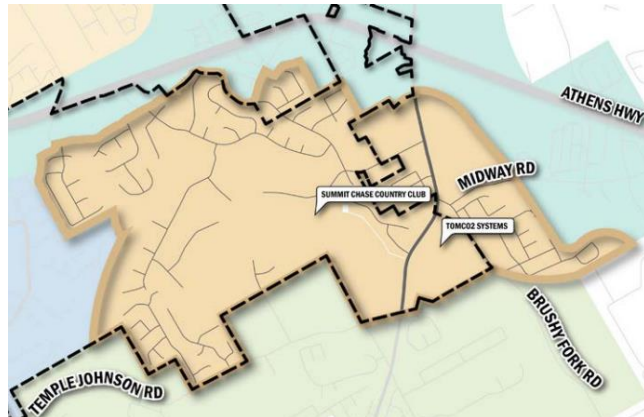

17

# Summit Chase

Share your feedback on the vision for this area or other needs/ action items that you want the City to address in this area

### From respondents who agreed with vision

The city could re-establish the golf course

### From respondents who disagreed with vision

Summit Chase is deteriorating

# No Business Creek

## Survey Results

# 83% Agree

### Vision

A vibrant residential community with high rates of homeownership, No Business Creek is a neighborhood with strong pedestrian and bicycle connections to Downtown and adjacent areas. Its streets are quiet with minimal cut through traffic.



19

# No Business Creek

Share your feedback on the vision for this area or other needs/ action items that you want the City to address in this area

### From respondents who agreed with vision

- Need a way to safely cross Lenora Church Road
- Area needs sidewalks and bike paths
- Continue to focus on crime in the area
- Traffic goes too fast
- Need safe pedestrian access to Briscoe Park
- Currently low-level duplexes, townhomes, and a rundown assisted living

### From respondents who disagreed with vision

- Area needs to be cleaned up
- Too much traffic for bicycles
- Traffic is problem
- Cut through traffic is a problem

# Scenic Highway South

## Survey Results

# 80% Agree

### Vision

A vibrant residential community that maintains its value over time and offers a variety of housing options to residents. It is an aesthetically pleasing gateway to the city, with a clear boundary between the unincorporated area and the City of Snellville.

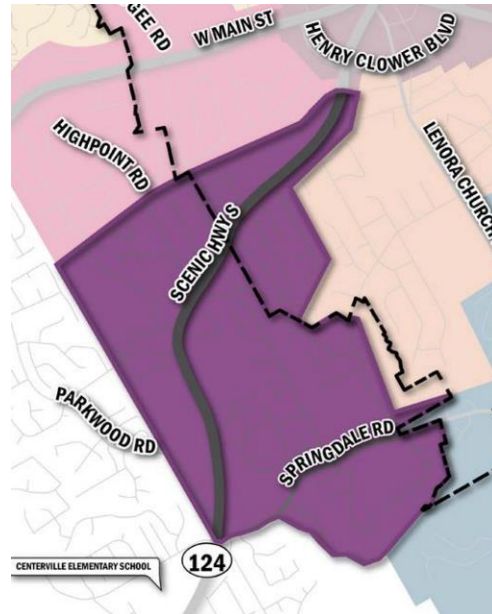

21

# Scenic Highway South

Share your feedback on the vision for this area or other needs/ action items that you want the City to address in this area

### From respondents who agreed with vision

- Springdale road has congestion issues and fast driving on curvy road
- Need high quality businesses
- Aesthetics need improvement
- Congestion and traffic is a problem
- Higher density will lead to more traffic
- Bike and pedestrian access

### From respondents who disagreed with vision

- Need more police presence, high crime area
- Need higher quality restaurants, shopping, and green spaces
- Need traffic monitors and landscaping
- Need delineation between unincorporated area and the City
- Traffic makes it hard to access businesses
- Businesses are run down and unattractive
- Need a safe way to cross the street
- This is the forgotten part of Snellville

# Lenora Church Road

## Survey Results

# 89% Agree

### Vision

A parkside, family-oriented community, the Lenora Church Road area is a vibrant neighborhood of multiple housing options, schools, and recreation facilities. With Briscoe Park, Baker's Rock, and the Recycling Center, the area is an important environmental destination in the community.

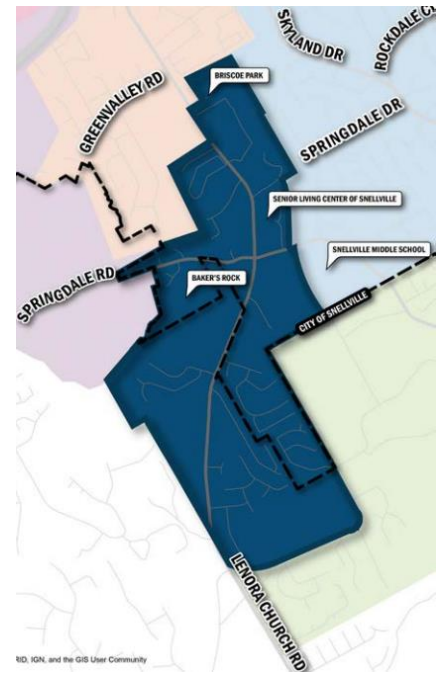

23

# Lenora Church Road

Share your feedback on the vision for this area or other needs/ action items that you want the City to address in this area

### From respondents who agreed with vision

- Wish the library was still here
- Continue to invest in Briscoe Park
- Need access to Briscoe Park across Lenora Church Road
- More police presence at Briscoe Park
- Tie this area into Greenway planning
- Traffic and congestion is a problem
- Make the area walkable
- Some properties have yards and fences in disrepair

### From respondents who disagreed with vision

- Crime is a problem
- Area is too congested

# Temple Johnson Road

Survey Results  
**86% Agree**

## Vision

The Temple Johnson Road area is quiet and rural community of homes and agriculture, with scenic views of pastures, horse fences, and natural areas. The eastern portion may include limited institutional uses, while preserving its rural character.

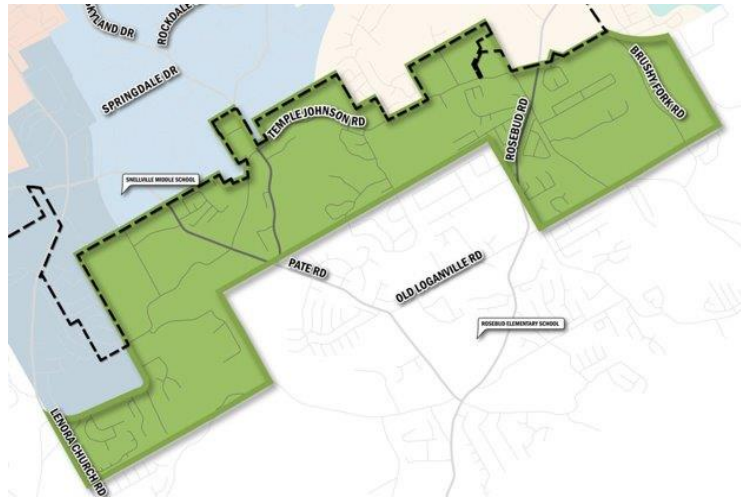

25

# Temple Johnson Road

Share your feedback on the vision for this area or other needs/ action items that you want the City to address in this area

## From respondents who agreed with vision

- The area is not really “rural”
- Maintain rural character
- Great place for a park
- Keep the small farms

## From respondents who disagreed with vision

- No institutional uses
- Farms are disappearing and being replaced with subdivisions
- Need to protect trees and open land



# Community Open House

## Summary from November 16, 2023 Community Open House

### Summary

The Community Open House was held on November 16, 2023 from 6:30-8:30pm and was attended but about 12 people, excluding staff members and the consultant team. The purpose of the meeting was to present and get feedback on the Vision, Goals, and the draft Community Work Program items. These items are found in the draft Comprehensive Plan posted online, but the Open House was a way to more directly request the feedback.



### Feedback Opportunities and Results

- Vision – Participants were asked to vote whether they support the vision statement or not.
  - 100% of votes supported the proposed vision statement
- Priority Issues and Opportunities – Participants were asked to share their general input and identify any missing priorities.
  - Comments:  
*Snellville Schools. Our focus? Behaviors, Safety, Teachers and Leadership.*
- Our Goals – Draft goals were presented and attendees were asked to share their input.
  - Comments:  
**Land Use** – *We have issues of commercial vehicles and trailers being parked in residential neighborhoods. Code Enforcement is not being effective! People are running a business in our neighborhoods.*  
**Transportation** – *Traffic light needed to turn left on I-24 to Wisteria (T1).*  
**Housing** – No comments.  
**Economic Development** – Yes (agreeing with ED-6).  
**Quality of Life** – *Refer to LU1 comment above.*



- Goals, Policies and Projects – Each topic addressed in the draft Comprehensive Plan and the corresponding policies, goals and projects were presented to solicit feedback. The topics include Economic Development, Housing, Land Use, Transportation and Quality of Life.

**Economic Development** – No Comments

**Housing** – (1) *Is there a way to reduce the number of homes being bought in residential neighborhoods just to be leased. These tenants do not keep up the homes and bring down the neighborhoods.* (2) *Some citizens are opposed to the idea of homeownership because of guidelines such as HOAs.*

**Land Use** – No Comments

**Transportation** – No Comments

**Quality of Life** – (1) *An alternative to the old library branch could include a workspace for the youth such as a youth center to collaborate or a makerspace (QL4).* (2) *Shark Tank School Competitions and Sports Competition Teams.* (3) *Permanent stage for concerts that face east, with public restrooms for concerts. No porta johns.*

## Public Hearing #2

### Minutes from November 28, 2023 Planning Commission Meeting

**CITY OF SNELLVILLE  
PLANNING COMMISSION**

REGULAR MEETING MINUTES  
November 28, 2023

Council Chambers, City Hall, 2342 Oak Road, Snellville, Georgia

Members present: Michael Kissel; Terry Kori; and Antonio Jones.

Members absent: Ann Sechrist and Charles Williams.

Post 5 remains vacant.

Planning and Development Department staff present: Jason Thompson, Planning Director; and John Dennis, Zoning Administrator.

#### **CALL TO ORDER**

Terry Kori called the regular meeting to order at 7:41 p.m.

#### **APPROVAL OF AGENDA**

Michael Kissel made a motion to approve the agenda.

Antonio Jones made a second to the motion.

A vote was taken; voted three (3) in favor and zero (0) opposed; motion approved.

#### **APPROVAL OF MINUTES**

Michael Kissel made a motion to approve the minutes from the June 27, 2023 regular meeting.

Antonio Jones made a second to the motion.

*Planning Commission Draft Regular Meeting Minutes  
November 28, 2023  
Page 1 of 5*

A vote was taken; voted three (3) in favor, zero (0) opposed; motion approved.

**ELECTION OF OFFICERS AND APPOINTMENT OF SECRETARY**

Michael Kissel made a motion to elect Terry Kori to serve as interim Chair until such time that a full Board is present.

Antonio Jones made a second to the motion.

A vote was taken; voted three (3) in favor and zero (0) opposed; motion approved.

Antonio Jones made a motion to elect Michael Kissel to serve as interim Vice-Chair until such time that a full Board is present.

Terry Kori made a second to the motion.

A vote was taken; voted three (3) in favor and zero (0) opposed; motion approved.

Michael Kissel made a motion to appoint Planning Department staff to serve as Secretary.

Antonio Jones made a second to the motion.

A vote was taken; voted three (3) in favor and zero (0) opposed; motion approved.

**OLD BUSINESS**

None.

**NEW BUSINESS**

**SNELLVILLE 2045 COMPREHENSIVE PLAN TRANSMITTAL – Consideration and Recommendation to City Council on transmittal of the draft Snellville 2045 Comprehensive Plan to the Atlanta Regional Commission for regional and state review.**

Mr. Jim Summerbell, Senior Planning Consultant and Project Manager, Jacobs Engineering Group, Inc., Atlanta, Georgia presented a brief PowerPoint overview and highlights of the draft Snellville 2045 Comprehensive Plan and anticipated timeline for adoption in February 2024. The plan being considered tonight is the draft plan that will be transmitted to the Atlanta Regional Authority (ARC) for regional and state review to ensure compliance with state law. Once approved by the ARC, the draft will come back before the Planning Commission for review and public comment, then to the City Council for final review and public comment and adoption on February 11, 2024.

Comments will be accepted up until the adoption in February and an errata sheet will accompany the plan to track all changes. Please visit the project website at [www.snellville2045.org](http://www.snellville2045.org).

This is a five-year update to the current 2040 plan and looks very much like the current plan. It is a policy guide when making zoning decisions. The plan also includes a technical addendum.

It is a community driven process. We have a project website containing all of the materials. A community task force was created that met several times over the current year. Two online surveys were opened and an Open House on November 16th was conducted. The core of the plan is the vision statement which is the same as the current plan. The Future Development Map is the same. Some policies and descriptions of several Character Areas were updated, but no boundary changes were made. The Community Work Program was updated to reflect the future five-years. The record of accomplishments was updated, as well as the Future Land Use Map and updated policies related to the future land use. There is a Technical Addendum that provides support materials and key information, records of report of accomplishments, community engagement documentation, and environmental planning criteria, all things required by the state.

We are asking that you take public comments tonight and forward these comments and Planning Commission recommendation to the City Council.

Jason Thompson stated this is a draft document with public comments being accepted until adoption on February 11, 2024.

Antonio Jones asked if there are any proposed changes to the city Zoning Map.

Mr. Thompson said there are no changes to zoning classes or the Zoning Map.

Mr. Summerbell said one item that came out of a task force meeting was to look at the current boundary of the Towne Center Overlay District and see if changes were warranted.

Mr. Thompson said we will look at that separately down the road.

Mr. Jones asked about the ratio of commercial property to residential property in the city –both existing and projected.

Mr. Thompson said he is not aware of the exact percentages. There are no changes being proposed with the plan. Any changes would need to come before the Planning Commission and City Council as part of any future rezoning request.

Mr. Jones stated that he believes there should be discussion about the residential to commercial ratio as the cost for city services to residential property can become burdensome. Anything above 40% (residential) typically results in an increase in property taxes to help cover the increased cost for city services, primarily public safety costs. With the departure of Eric Van Otteren, the city does not have someone that is focused on economic development.

Mr. Thompson said there is still economic development happening in the city; however, this is now being championed by the City Manager and Asst. City Manager. There is virtually no greenfield property available. What we envision is the Town Center core will go through redevelopment. Any future growth will most likely come from mixed-use developments through parcel consolidation.

Mr. Jones said what is needed is a model that shows the future development effects with land use and its impact to the roadways (traffic) and schools.

Mr. Thompson said housing is directly related to his concerns and suggested to take a look at the housing and transportation goals and short-term work program in the Plan.

Chairman Terry Kori stated that since there are no members of the public present tonight, he will entertain a motion.

Michael Kissel made a motion to recommend approval of the draft Snellville 2045 Comprehensive Plan for transmittal to the Atlanta Regional Commission for regional and state review.

Antonio Jones made a second to the motion.

A vote was taken; voted three (3) in favor and zero (0) opposed; motion approved.

### **ANNOUNCEMENTS**

Mr. Thompson announced that the December 26<sup>th</sup> regular meeting is canceled. We will get together again on January 23, 2024 for another public hearing on the final draft Snellville 2045 Comprehensive Plan.

Mr. Kori said he would like to get the members together to more thoroughly review the plan before the February adoption.

### **ADJOURNMENT**

Michael Kissel made a motion to adjourn.

Antonio Jones made a second to the motion.

A vote was taken; voted three (3) in favor and zero (0) opposed; motion approved.

The Regular Meeting was adjourned at 8:05 p.m.

---

Terry Kori, Interim Chairman

---

John Dennis, Secretary

THESE DRAFT MINUTES ARE SUBJECT TO CORRECTION AND APPROVAL BY THE PLANNING COMMISSION AT THE NEXT PLANNING COMMISSION REGULAR MEETING.

## Public Hearing #3

### Minutes from December 11, 2023 City Council Meeting

PUBLIC HEARING & REGULAR BUSINESS MEETING  
OF MAYOR AND COUNCIL  
CITY OF SNELLVILLE, GEORGIA  
MONDAY, DECEMBER 11, 2023

Present: Mayor Barbara Bender, Mayor Pro Tem Tod Warner, Council Members Dave Emanuel, Kerry Hetherington, Cristy Lenski, Gretchen Schulz and Council Member-Elect Norman Carter. Also present Assistant City Manager Matthew Pepper, City Attorney Chuck Ross with Powell and Edwards Attorneys at Law, Chief Greg Perry, Planning and Development Director Jason Thompson, Interim Public Works Director David Mitchell, Parks and Recreation Director Lisa Platt, Public Information Officer Brian Arrington, IT Administrator Erika Fleeman and City Clerk Melisa Arnold. (City Manager Butch Sanders was absent.)

#### CALL TO ORDER

Mayor Bender called the meeting to order at 7:30 p.m.

#### INVOCATION

Chaplain Cathy Hardin gave the invocation.

#### PLEDGE TO THE FLAG

Council Member Emanuel led the Pledge of Allegiance.

#### CEREMONIAL MATTERS

Administer Oath of Office to Norman A. Carter Jr. for City Council Post 1

Judge Carla Brown administered the Oath of Office to Council Member Carter.

Mayor Bender recognized outgoing Council Member Dave Emanuel for his twelve (12) years of service. Mr. Emanuel stepped down from the dais and Council Member Carter took his seat.

#### Senior Center Volunteer of the Year Award

Mayor Bender recognized Ms. Joyce Green as the Senior Center Volunteer of the year for 2023 and presented her with the Volunteer of the Year Award.

#### MINUTES

Approve the Minutes of the November 15, 2023 Special Called Meetings and the November 27, 2023 Work Session

Council Member Lenski made a motion to approve the minutes of the November 15, 2023 Special Called Meetings and the November 27, 2023 Work Session, 2<sup>nd</sup> by Council Member Hetherington; voted 6 in favor and 0 opposed, motion approved.

#### City of Snellville Administration Department

2342 Oak Road Snellville, GA 30078 770-985-3500 770-985-3525 Fax www.snellville.org

PUBLIC HEARING & REGULAR BUSINESS OF MAYOR AND COUNCIL  
MONDAY, DECEMBER 11, 2023  
PAGE TWO

**INVITED GUESTS**

Adelma Stamford Brown

Ms. Brown, President of the Alpha Alpha Pi Omega chapter, spoke about the sorority and its mission.

**COMMITTEE / DEPARTMENT REPORTS**

Snellville Youth Commission

The following students spoke about the past months events as well as upcoming:  
Abdul Kolawole, Daye Kebe, Mohamed Berte, and Intern Esther Ndewa.

**APPROVAL OF THE AGENDA**

Council Member Schulz made a motion to approve the agenda with the addition of New Business item “h” Confirmation of Mayor Bender as the City Representative on the Evermore Community Improvement District Board, 2<sup>nd</sup> by Council Member Lenski; voted 6 in favor and 0 opposed, motion approved.

**PUBLIC HEARING**

None

**CONSENT AGENDA**

None

**OLD BUSINESS**

None

**NEW BUSINESS**

Consideration and Action on Ratification of the December 5, 2023 General Runoff Election

Results:

Mayor Bender announced that Gwinnett County Voter Registration and Elections advised the provisional ballot was eligible to be counted so the final official election results are as follows:

Council Post 1:

Norman A. Carter - 749

Catherine Hardrick – 688

Council Member Lenski made a motion to approve ratification of the December 5, 2023 Runoff Election results, 2<sup>nd</sup> by Council Member Hetherington; voted 6 in favor and 0 opposed, motion approved.

Consideration and Action on Surplus of City Park and Police Vehicles [Bender]

Council Member Schulz made a motion to approve the surplus of the City Park and Police vehicles, 2<sup>nd</sup> by Mayor Pro Tem Warner; voted 6 in favor and 0 opposed, motion approved.

The following vehicles are surplused:

Police Unit 190 - 2011 Dodge Charger - 2B3CL1CT8BH579240

Park 2007 Ford F240 Truck – 1FTSW20518EC76619



PUBLIC HEARING & REGULAR BUSINESS OF MAYOR AND COUNCIL  
MONDAY, DECEMBER 11, 2023  
PAGE THREE

Consideration and Action on Award of Bid for Engineering and Architecture Firm for the Community Recreation Center at TW Briscoe Park [Bender]

Mayor Bender talked about the Park Master Plan that began back in early 2000's that has been implemented in phases. She advised that the Community Center is Phase 3 and gave a brief overview of the bid process used to arrive at the chosen firm.

Mayor Pro Tem Warner made a motion to award the contract for Engineering and Architecture to Goodwyn Mills Cawood, 2<sup>nd</sup> by Council Member Carter; voted 6 in favor and 0 opposed, motion approved.

Consideration and Action on Approval of the Intergovernmental Contract and Assignment of Lease for the Second Floor of the Gwinnett County Library [Bender]

Mayor Bender advised the City already has an agreement with Gwinnett County for use of the second floor of the library and that the Downtown Development Authority (DDA) has a lease for that space with Thrive Coworking. This contract will assign the lease for the second floor to the DDA.

Council Member Lenski made a motion to approve the Intergovernmental Contract and Assignment of Lease for the Second Floor of the Gwinnett County Library, 2<sup>nd</sup> by Mayor Pro Tem Warner; voted 6 in favor and 0 opposed, motion approved.

Consideration and Action on Award of Bid for the Annual Resurfacing & Paving Bid PW231018 [Bender]

Council Member Lenski made a motion to approve award of the bid to ER Snell Contractors in the amount of \$1,471,983.64, 2<sup>nd</sup> by Council Member Schulz.

Mayor Bender gave a brief overview of the annual bid process for paving.

The motion was voted 6 in favor and 0 opposed, motion approved.

Consideration and Action on Award of Bid for the Traffic Calming Project on Tanglewood Drive [Bender]

Mayor Bender said Tanglewood Drive would be a test case for the new small traffic-calming island because the grade of the roadway makes it impossible to install speed humps or for the Police to run radar on the road. If this project is successful then the City will explore other locations in the future.

Council Member Schulz made a motion to approve award of the bid to Backbone Infrastructure in the amount of \$348,213.60, 2<sup>nd</sup> by Council Member Lenski; voted 6 in favor and 0 opposed, motion approved.

Consideration and Action on RES 2023-13 - Transmittal of the Draft Snellville 2045 Comprehensive Plan to the Atlanta Regional Commission for Regional and State Review [Bender]

Mr. Jim Summerbell with Jacobs gave an overview of the adoption timeline and the process used to create the 2045 Comprehensive Plan.

Mayor Pro Tem Warner made a motion to approve RES 2023-13 for the transmittal of the draft Snellville 2045 Comprehensive Plan to the Atlanta Regional Commission for Regional and State Review, 2<sup>nd</sup> by Council Member Lenski.

PUBLIC HEARING & REGULAR BUSINESS OF MAYOR AND COUNCIL  
MONDAY, DECEMBER 11, 2023  
PAGE FOUR

Mayor Bender opened the floor to public comments and no one came forward.

The motion was voted 6 in favor and 0 opposed, motion approved. (A copy of RES 2023-13 is attached to and made a part of these minutes.)

Confirmation of Mayor Bender as the City Representative on the Evermore Community Improvement District (CID) Board

Mayor Bender explained that former Council Member Emanuel was the City Representative on the Board and a new person is needed to fill his empty seat.

Council confirmed Mayor Bender as the City Representative on the Evermore CID board 6 in favor and 0 opposed, confirmation approved.

**COUNCIL REPORTS**

Council Members Carter, Hetherington, Lenski, Schulz, and Mayor Pro Tem Warner each gave a report.

**MAYOR'S REPORT**

Mayor Bender gave a report.

**PUBLIC COMMENTS**

The following citizen spoke:

Kurt Schulz, 2027 Tanglewood Drive, Snellville.

**EXECUTIVE SESSION**

None

**ADJOURNMENT**

Council Member Schulz made a motion to adjourn, 2<sup>nd</sup> by Council Member Carter; voted 6 in favor and 0 opposed, motion approved. The meeting adjourned at 8:31 p.m.

  
Barbara Bender, Mayor

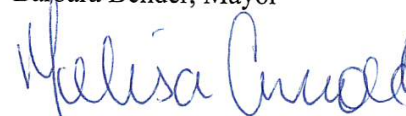
  
Melisa Arnold, City Clerk

**RESOLUTION NO. 2023-13**

**TRANSMITTAL RESOLUTION**  
**CITY OF SNELLVILLE 2045 COMPREHENSIVE PLAN**

**WHEREAS**, the governing authority of the City of Snellville, Georgia is the Mayor and Council thereof; and

**WHEREAS**, the Georgia Planning Act of 1989 authorizes local governments throughout the State to prepare Comprehensive Plans to be used in guiding their future growth and development; and

**WHEREAS**, the preparation of the City of Snellville 2045 Comprehensive Plan was initiated in July 2023 with the assistance of Jacobs Engineering Group, Inc. of Atlanta, Georgia; and

**WHEREAS**, the City of Snellville has prepared and updated its existing Comprehensive Plan that covers the period through the year 2045; and

**WHEREAS**, the City of Snellville appointed a nineteen-member Community Task Force to champion the project within the community and assist in the development of the City of Snellville 2045 Comprehensive Plan; and

**WHEREAS**, the Community Task Force met four times over the course of four months; and

**WHEREAS**, in August 2023 the City's Project Team conducted a variety of stakeholder interviews meeting with local experts in all things Snellville, including business owners, nonprofit leaders, neighborhood organizers, real estate professionals, City staff, and elected officials to help identifying the key issues and opportunities to be addressed in the plan; and

**WHEREAS**, the City of Snellville employed a variety of community outreach efforts including posted website information, surveys, questionnaires, social media, public meeting announcements, and press releases to facilitate and encourage discussion and community input; and

**WHEREAS**, the document was prepared by Jacobs Engineering Group, Inc. in accordance with the Standards and Procedures for Local Comprehensive Planning established by the Georgia Planning Act of 1989, and the required public hearings were held on August 14, 2023, November 28, 2023 and December 11, 2023; and

**WHEREAS**, the City of Snellville held an Open House on November 16, 2023 in the Community Room at Snellville City Hall; and,

**WHEREAS**, the Mayor and City Council gratefully acknowledges the extensive community input that has been incorporated into the plan by stakeholders, residents, business owners and others that have been involved in the plan preparation process.

**NOW THEREFOR BE IT RESOLVED** that the Mayor and City Council of the City of Snellville, Georgia does hereby authorize the transmittal of the draft City of Snellville 2045 Comprehensive Plan to the Atlanta Regional Commission for Regional and State review, pursuant to the Georgia Planning Act of 1989.

**RESOLVED** this 11<sup>th</sup> day of December, 2023.

[SIGNATURES APPEAR ON THE FOLLOWING PAGE]

  
Barbara Bender, Mayor

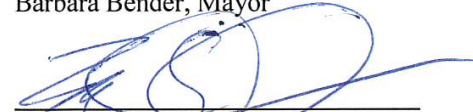
  
Tod Warner, Mayor Pro Tem

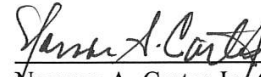
  
Norman A. Carter Jr., Council Member

  
Kerry Hetherington, Council Member

  
Cristy Lenski, Council Member

  
Gretchen Schulz, Council Member

ATTEST:

  
Melisa Arnold, City Clerk

APPROVED AS TO FORM:

  
W. Charles Ross, City Attorney  
Powell & Edwards, Attorneys at Law, P.C.



December 12, 2023

Mr. Donald P. Shockley, AICP, LEED GA  
Plan Review Manager, Community Development  
Atlanta Regional Commission  
229 Peachtree Street NE, Ste 100  
Atlanta, Georgia 30303

RE: SNELLVILLE 2045 COMPREHENSIVE PLAN SUBMITTAL FOR REGIONAL AND STATE REVIEW

Dear Mr. Shockley,

The City of Snellville, Georgia has completed its five-year update of its comprehensive plan and is submitting it with this letter for regional and state review by the Atlanta Regional Commission and the Georgia Department of Community Affairs.

I certify that we have held the required public hearings and have involved the public in development of the plan in a manner appropriate to our community's dynamics and resources. Evidence of this has been included with our submittal.

I certify that Jacobs Engineering Group, Inc. and City of Snellville decision-makers have reviewed both the Regional Water Plan covering our area and the Rules for Environmental Planning Criteria (O.C.G.A. 12-2-8) and taken them into consideration in formulating our plan.

If you have any questions concerning our submittal, please contact Butch Sanders, City Manager at 770-985-3500 or [BSanders@snellville.org](mailto:BSanders@snellville.org).

Sincerely,

THE CITY OF SNELLVILLE, GEORGIA

Barbara Bender  
Mayor

Enclosures: Snellville 2045 Comprehensive Plan (November 2023 DRAFT)  
Technical Addendum (November 2023 DRAFT)

**City of Snellville Administration Department**

2342 Oak Road Snellville, GA 30078 770-985-3500 770-985-3525 Fax [www.snellville.org](http://www.snellville.org)

# Stakeholder Interviews

## Summary from Stakeholder Interviews



## Snellville Stakeholder Interview Summary

### Interviewers

- Jonathan Corona - *Jacobs*
- Chris Barnum - *Jacobs*

### Stakeholders

- Melissa Arnold – *City Clerk*
- Mike Byrne – *Former City Attorney*
- Tod Warner – *Mayor Pro Tem*
- Solange Destang - *Councilwoman*
- Gaye Bruce – *Community Member*
- Rose Purdy – *Community Member*
- Gretchen Schulz - *Councilwoman*
- Lori-Ann Spears – *Urban Redevelopment Agency*
- Barbara Bender - *Mayor*
- Butch Sanders – *City Manager*
- Kirk Demetrops - *Developer*
- Wayne Mason - *Developer*
- Charlie Dickhaus – *Northside Hospital*
- Kathy Gargiulo – *Senior Program Manager*
- Nathan Smith – *Snellville UMC*
- Greg Perry – *Police Chief*
- Lisa Platt – *Parks and Rec Director*



## Key Takeaways

The Consultant Team (Jacobs) conducted a series of interview with key community stakeholders including City Staff, Elected and Appointed Officials, members of the development community, and residents. These conversations provided a wide range of insights about the City's progress over the last 5 years and its vision for the future. This input will be considered as part of the preliminary needs and opportunities assessment which will inform the vision established in the Comprehensive Plan Update: Snellville 2045. Read below for some of the pieces of information we gathered from the interviews, broken down by component category: Land Use, Housing, Transportation, Economic Development, and Quality of Life.

### Land Use

- General sense that the current comprehensive plan has served the city well.
- Little desire for industrial within the city, as there is not much room due to current boundaries.
- Emphasis on nodal development, continuing off the success of The Grove. Development has moved away from individual parcels to amalgamation.
- There is need for more density and a variety of housing options, however some hesitancy remains due to the speed and amount of new development across the city.
- Density should be focused along major corridors and at the gateways to the city.
- While Gwinnett has had an explosion of parks/open space, Snellville has lagged due to space constraints.
- Annexation is something the city would like to revisit in order to clean up the boundaries. Was previously tabled in order to shift efforts to the successful implementation of The Grove. However, should be conservative to preserve relationships with the county. Specific area mentioned is along Highway 78 going east.





## **Housing**

- Need for a variety of housing types, even within redevelopment nodes (not just apartments but also need for townhomes). There should be a balance between the market (apartments) and community needs (issues around renting vs. owning).
- Workforce housing is an issue, as is a lack of missing-middle housing.
- Apartments should be targeted at nodes (Rosebud, Rockdale, Town Center).
- Code ordinance is in good shape, however lack of staffing makes it difficult to enforce.
- Density is required to create an adequate balance between residential and commercial, with most of the residential classified as R-150.
- Lack of any form of subsidized senior housing in Snellville. City is attracting middle-class families with no way for legacy residents to maintain affordability.

## **Transportation**

- Traffic is a major concern for both the community and city officials.
- Traffic flow improvements, such as the divergent diamonds, have been well-received.
- Traffic calming measures are needed in neighborhoods that experience higher than normal volumes of traffic, resulting in greater speeds.
- The Gwinnett micro mobility program was popular and was repeated as something the city would like back.
- Need for dedicated connections to Briscoe Park (bike, ped). Greenway a possibility in order to link to new community center.
- Interest in dedicated bicycle facilities provided they are intentional.
- Lack of sidewalks and difficult overall with walkability.
- No access to public transportation. Hesitancy around trains/rail but a general desire for access to bus. Unsure on any stops on upcoming Gwinnett bus system.





### **Economic Development**

- Due to limited remaining undeveloped land, redevelopment should be the focus, specifically at dead strip plazas.
- Given the success of medical in the city, healthcare is an industry that should be leaned into. Good relationship with Northside and Piedmont. Demand for medical office is projected to remain high due to need for face to face exposure.
- Coworking space in The Grove should serve as a way to foster local small businesses. City would like to keep them in town.
- Need for more office jobs to offset the oversaturation of big box retail.
- Development should radiate out from The Grove to create a walkable core for jobs and businesses.
- Development is constrained by sewer capacity. 80% of Snellville is on septic and any upgrades to the water system is driven by development. Majority of sewer line are located in and around the town center.
- Concerns that larger developments will cause a large increase in traffic volume, a problem already faced by Snellville.

### **Quality of Life**

- Snellville has a good mix of facilities, but the new community center at Briscoe Park would alleviate bottlenecks faced by both the Park Dept. and the seniors programming.
- Walkable in the core but becomes dangerous when trying to connect to surrounding residential neighborhoods. Intersection improvements needed.
- There are frequent outages of internet, service needs to be better.
- Food insecurity issues faced by students at local schools (need to pinpoint how this affects Snellville).
- Lack of public art and placemaking.
- Strong schools (specifically the Brookwood cluster) is a driver of families moving to Snellville.
- Diverse community is a strength.
- Despite spike in crime nationally, Snellville has remained steady. Community members have not experienced crime.

# Task Force Meeting #1

Summary from August 15, 2023 Task Force Meeting



## Snellville Community Task Force Meeting #1

### Attendees

Mayor Barbara Bender  
Councilmember Tod Warner  
Councilmember Cristy Lenski  
Councilmember Solange Destang  
Kirk Demetrops  
Melvin Everson  
Cat Hardrick  
Patrick Stewart  
Matthew Pepper  
Jason Thompson  
Melisa Arnold  
Brian Arrington

### Facilitators (Jacobs)

Jim Summerbell  
Jonathan Corona

### Agenda

2:00	Welcome and Introductions
2:15	Introduction to the Comprehensive Plan
2:30	SWOT Analysis
3:00	Community Vision

### Summary

The Comprehensive Plan Community Task Force is officially in action! This group of community members will meet regularly throughout the process to share insight, brainstorm ideas, and provide feedback on draft materials. They were selected by staff to represent a cross section of Snellville, including non-profit and civic leaders, business owners, neighborhood representatives, and a few bright students, representing each of the local high schools. Our first meeting set the stage for the project by talking about the key issues and opportunities facing Snellville and starting to think big about what kind of place we want it to become.



**Meeting Overview**

Jim Summerbell, the Jacobs Project Manager, gave an overview of the Comprehensive Planning process and noted much of the progress that has happened since the last plan update. Jim noted that the process is vision driven. The plan will ultimately create a City strategy with a tangible list of project that is ideally aligned with the City's budget. The Task Force was informed that this is a process required to be considered a Qualified Local Government - covers topics ranging from Land Use, Housing, Transportation, Economic Development, and Quality of Life. This Task Force meeting is closing out Phase 1 of the Project.

**SWOT Analysis**

Jacobs facilitated a SWOT Analysis which the Task Force conducted together as a group. This helped to distill a list of internal and external factors that may act as an advantage or disadvantage moving forward. See the list of Strengths, Weaknesses, Opportunities, and Threats below.

	Helpful	Harmful
Internal	Strengths	Weaknesses
External	Opportunities	Threats

**Strengths**

- The people of Snellville have good hearts and a spirit of volunteerism.
- The culture of caring extends beyond formal organizations to personal relationships; neighbors are generous with their time and resources.
- City events are at capacity and are well run and bring people together.
- Snellville has more than adequate access to medical facilities and healthcare resources which provide critical services and quality jobs.
- Options for affordable senior housing are increasing, supporting the aging population within the City and those looking to live in high quality communities.
- Gwinnett County Schools in the area are generally strong.
- There is pride in local history and a vibrant historical society.
- Retail centers are resilient and there are many options for quick bites to eat.
- The police department is community-oriented and has positive relationships with residents and businesses. Crime has historically been managed well.



- Traffic calming and safety continues to be addressed through roundabouts, chicanes, and speed islands parts of the City where residents have expressed concerns.
- The City's financial strength is strong, affording its ability to invest in programming, infrastructure improvements, and other needs.
- The City's government services are stable with low turnover in staff and committed leadership.
- The City's recycling center and recycling program is thriving, creating sustainable habits for Snellville residents.

#### Weaknesses

- The City's communications with various parts of the City and bilingual communications need intentional improvement to achieve optimal community outreach.
- Some property maintenance issues degrade the community's image and values in various locations.
- Most of the jobs in Snellville are lower wage jobs, generally retail. There is a lack of high-paying jobs in the city. Teens are also frustrated by the lack of professional internship opportunities in Snellville.
- Rising costs of sanitation services place additional cost burden on Snellville residents.
- Lack of public knowledge and City-led education regarding land development and land use issues which leads to opposition towards projects that have the good intentions for the City's overall welfare.
- Younger people are not choosing to live in Snellville. To attract and retain them, we need affordable places to live and interesting places to socialize.
- The City's housing stock is aging and lacks diversity. Needed products include but are not limited to townhomes, multi-family, and 3-bedroom/2-bathroom homes.
- There are few local attractions and no central hub in the city. Residents wish they had interesting, social spaces to go and wander around, like at Ponce City Market in Atlanta.
- There are plenty of chain restaurants in town, but few unique, local spots or farm-to-table options.
- Some shopping centers are becoming rundown, hinting at potential future decline.
- Shrinking inventory of developable land limits space for future development and requiring a model of redevelopment instead.
- Snellville has all the big city gridlock with none of the big city attractions. People are either moving closer into Atlanta for the perks of a more walkable area or moving further out to places with more peace and quiet than congestion.
- US 78 is a US highway, requiring cooperation with USDOT and compromises between its regional and local functions.
- The spread-out nature of the city and limited transit, quality sidewalks, and bike paths means Snellville is a heavily car-dependent city. This is especially tricky for teens, older adults, and other residents who don't own or operate their own cars.
- The lack of unique destinations in the city means most people on its major roads aren't traveling to Snellville, they're just traveling through it.



- Kids and teens need places to play! There are few places where parents feel comfortable dropping off their children and letting them hang out on their own.
- Civic support for the youth also needs special attention; this proactive measure would keep teens out of trouble and in the habit of giving back to their community. This might entail STEM programs, leadership courses, career prep, fun activities, summer programs, and flexible space to study and socialize.
- The division of the city into four different high school zones creates boundaries between high school students. There are few occasions for students from different schools to come together.
- Potential political divisiveness that might accompany upcoming elections and newly elected bodies.

#### Opportunities

- There are few resources within the city for workforce development, career readiness prep, and vocational training.
- Continue to implement the Towne Center vision – A mixed use center would provide entertainment, charm, jobs, and a lifestyle that would help attract and retain new residents.
- High schools need fields for sports, which could be included in the new Briscoe Park design. Adult rec leagues could use them too!
- We need more greenspace! The City should be thinking about potential land acquisitions to make sure residents of every neighborhood have access to parks.
- Traffic counts along major roads are high, including many people that are just passing through now, but could be captured as potential customers.
- High quality development at the City's planned mixed-use and activity nodes.
- Work with Gwinnett County to expand the City's sewer network.
- More pedestrian infrastructure would improve livability by implementing improved sidewalks and additional trails.
- More bike paths, trails, and even a bike share program would be great too. We could even connect a bike path to Stone Mountain!
- The Snellville Youth Commission could be further developed as a professional development and civic engagement resource for teens, if all high schools were to fully embrace the model.
- There is high demand in the region for new, mid- to low-priced homes. New, low-maintenance homes under \$225,000 are selling quickly, as are reasonably priced rentals between 600 and 800 square feet.
- The North Road area is a prime location for new residential development.
- Seniors need places to live that fit their needs. Zero-step entry homes, lower maintenance options in a town center setting, and assisted living facilities will all play a role.
- Public transportation would improve mobility options for residents. Some transit routes are planned along major roads, according to the recent Gwinnett County Transit (GCT) plan, and Snellville will be the site of a new GCT flex bus pilot program.
- Better synchronization of traffic lights would help reduce congestion.



- Rideshare programs like Lyft and Uber have become popular ways to get around, especially for young people. Designated drop off stations should be incorporated into new mixed use developments.
- The arts could be elevated through public installations and leveraging the arts community in Gwinnett County and the County's planning efforts through Create Gwinnett.
- Food trucks could be a good way to begin bringing in more interesting, local food options.
- There is a highly educated workforce already living in Snellville, an appealing asset for potential businesses.
- A satellite campus for a local college like Gwinnett Technical College could provide job training for residents.
- The City does a good job of promoting its own activities on its website, but it could do even more to make information about local non-profits, businesses, job and internship opportunities, and outside resources easily accessible.
- We could do a better job of encouraging environmentally-friendly practices, like using solar power for new development.

#### Threats

- Growth that occurs directly adjacent to the City's boundaries will continue to strain the City's infrastructure and potentially its services.
- The rapid growth of the County and its impact on local school capacity issues continues to concern parents and residents.
- Regional transportation decisions will continue to impact local congestion with state and US routes also serving as the primary local roadways.
- The City needs to begin thinking about how to reposition its vast shopping centers as e-commerce continues to alter the bricks and mortar retail market.
- A car-dependent city design leads to a sedentary lifestyle, which could have negative health outcomes for residents.
- If the form of future development continues with the historic trend, Snellville will continue to lose its sense of identity and have a generic public realm.
- Absentee-owners and build-to-rent single-family properties may lead to property management and maintenance issues.
- New housing needs to match trends in household composition, considering the move toward more single-occupant households.
- A long-held negative perception of rental housing may get in the way of providing an in-demand housing type.

#### Vision Statement

The Task Force briefly revisited the previously established vision statement below:

"In its second century, Snellville is a progressive, thriving community that is family-friendly and booming with activity. Rooted in its people and a vibrant Towne Center, our multi-generational and multi-cultural city sets the standard for quality of life, balanced growth, and economic opportunity."



Task Force members collectively agreed that the vision statement is still on the right track but could use minor tweaks since the Towne Center has made great progress since the last plan update. This change might reflect as follows, and feedback will be solicited in the community survey:

*"In its second century, Snellville is a progressive, thriving community that is family-friendly and booming with activity. Rooted in its people and anchored by a vibrant Towne Center, our multi-generational and multi-cultural city sets the standard for quality of life, balanced growth, and economic opportunity."*

# Task Force Meeting #1

Materials from August 15, 2023 Task Force Meeting



### Agenda

<b>2:00</b>	Welcome and Introductions
<b>2:15</b>	Introduction to the Comprehensive Plan
<b>2:30</b>	SWOT Analysis
<b>3:00</b>	Community Vision



### What is a Comprehensive Plan?

<ul style="list-style-type: none"><li>• <b>Required</b> by Georgia DCA</li><li>• <b>Updated</b> every five years</li><li>• <b>Topics:</b><ul style="list-style-type: none"><li>• Land Use</li><li>• Transportation</li><li>• Housing</li><li>• Economic Development</li><li>• Quality of Life</li></ul></li></ul>	<ul style="list-style-type: none"><li>• <b>Builds on ongoing work</b><ul style="list-style-type: none"><li>• Existing City plans</li><li>• Partner projects</li><li>• Fills the gaps</li><li>• Adds community input</li></ul></li><li>• <b>Playbook</b> for City staff and elected officials</li></ul>
---	--

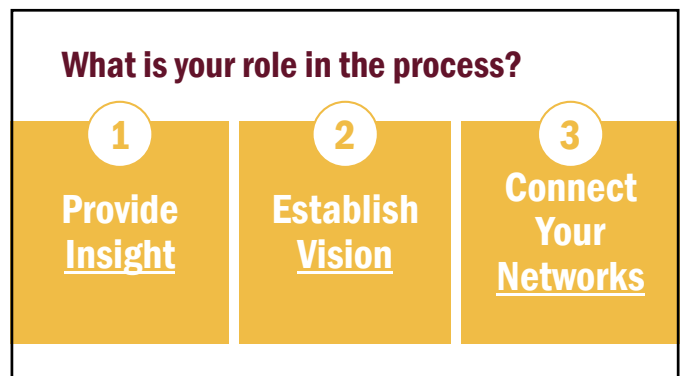



## How the Public can be involved

- Project Website & Online Surveys
- Open House
- Adoption Public Hearing

Snellville2045.org

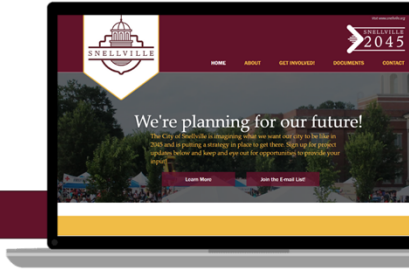

## Project Schedule

### Phase 1 Kick-off & Assessment | July - August 2023

- 1.1 Project Management
- 1.2 Project Team Kick-off Meeting
- 1.3 Public Engagement Plan
- 1.4 Project Webpage
- 1.5 Public Hearings Round #1
- 1.6 Stakeholder Interviews
- 1.7 Community Task Force Meeting #1
- 1.8 Draft Needs & Opportunities Element

### Phase 2 Community Vision & Goals | August - September

- 2.1 Community Task Force Meeting #2
- 2.2 Community Survey #1
- 2.3 Community Vision & Goals
- 2.4 Character Area Map & Narratives

### Phase 3 Implementation Planning | October - November

- 3.1 Community Task Force Meeting #3
- 3.2 Community Survey #2
- 3.3 Community Policies
- 3.4 Draft Elements
- 3.5 Draft Community Work Program

### Phase 4 Plan Finalization | December 2023 - February 2024

- 4.1 Draft Comprehensive Plan
- 4.2 Community Task Force Meeting #4
- 4.3 Open House
- 4.4 Public Hearings Round #2
- 4.5 Comprehensive Plan Submittal
- 4.6 Final Comprehensive Plan

Target Transmittal: December 2023  
Adoption Deadline: February 28, 2024

● Public/Stakeholder Engagement

## What will we cover?

- **Meeting #1 (August):** Introduction to the Comprehensive Plan, SWOT analysis, community vision
- **Meeting #2 (September):** Needs & Opportunities
- **Meeting #3 (October):** Character Areas
- **Meeting #4 (November):** Draft Implementation Strategies

# SWOT Analysis

## What does SWOT stand for?

Tell us what you think are *helpful* or *harmful* for the city to achieve its vision for the future?

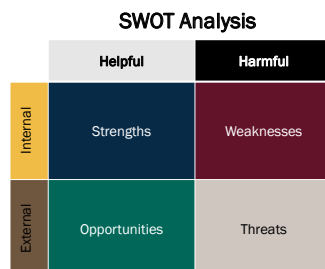

## Strengths

- Eastside Medical Center
- Strong schools
- Brookwood High School
- Successful retail centers
- Farmers market & events
- City communications
- Community-oriented police force
- Passionate non-profit & faith-based community
- Diverse community
- Enthusiasm for next steps
- Library and City Market to catalyze Towne Center action
- Committed leadership
- Caring community members
- Close knit feel



## Weaknesses

- Traffic
  - Pharr Rd intersections
  - Ronald Reagan Pkwy access to EMC
- Major roads controlled by GDOT
- State roads as barriers
- Limited freight access
- Lack of higher education institution
- Business recruitment and growth strategy
- Lack of office and industrial jobs
- Perception of crime higher than reality
- Limited greenspace
- Few affordable, new homes (esp. for seniors)
- Low City employee wages leads to turnover
- Lack of vibrant, mixed use center
- Lack of Downtown anchor
- Seniors need support
- Need rentals for young professionals
- Lingering political reputation



## Opportunities

- Implement Towne Center Master Plan
- Implement Greenway Master Plan
- New mindsets about density and transit
- Expand GRTA Xpress park and rides
- Mix of housing types
- Demand for infill development
- New Unified Development Ordinance
- Creative, non-accredited certificate program
- Innovation center/incubator
- Diverse programming
- Rec center/senior center at Briscoe Park
- Retail nodes on SR 78 toward Loganville
- Demand for medical services
- Outpatient medical facilities
- ITP residents priced out and looking for options



## Threats

- Impact of SR 78 intersection on pedestrians
- Dependence on retail with changing retail industry
- Places for kids to play
- Nearby festivals and events
- Loss of close knit community
- Loss of neighborhood feel in North Rd area
- Not reserving land for future greenspace
- Aging population
- Young adults drawn to other communities
- Young adult disinterest in HOAs
- Competition from Grayson, Loganville, Lawrenceville, Braselton



# Community Vision

## TWO-PART VISION

### STATEMENT (CITYWIDE)

“ \_\_\_\_\_  
 \_\_\_\_\_  
 \_\_\_\_\_  
 \_\_\_\_\_ ”

### CHARACTER AREAS (LOCATION-SPECIFIC)



MAP  
+  
NARRATIVE



1

2

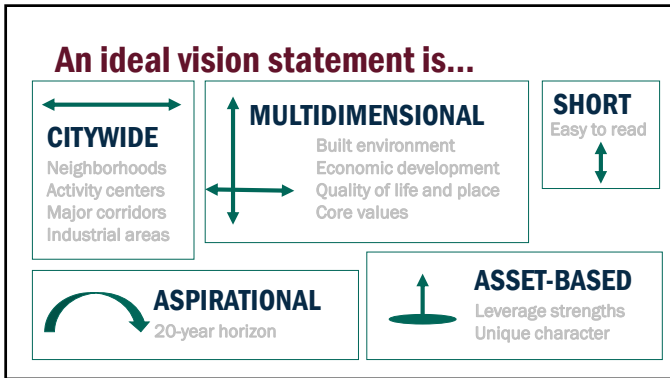

**What kind of place do you want Snellville to be in 2045?**



<b>Engaged</b>	<b>Vital</b>	<b>Proud</b>	<b>Connected</b>	<b>Fun</b>	<b>Green</b>
<b>United</b>	<b>Neighborhoodly</b>	<b>Welcoming</b>	<b>Relaxed</b>	<b>Refreshing</b>	<b>Outdoor Lifestyle</b>
<b>Retail Destination</b>	<b>Healthcare Hub</b>	<b>Competitive</b>	<b>Active</b>	<b>Supportive</b>	<b>Inclusive</b>
<b>Sustainable</b>	<b>Multi-modal</b>	<b>Convenient</b>	<b>Walkable</b>	<b>Equipping</b>	<b>Integrated</b>
<b>Family-friendly</b>	<b>Diverse</b>	<b>Mixed Ages</b>	<b>Mixed Incomes</b>	<b>Connected</b>	<b>Accessible</b>

**How does that fit with your *current* vision?**

“ In its second century, Snellville is a progressive, thriving community that is family-friendly and booming with activity. Rooted in its people and a vibrant Towne Center, our multi-generational and multi-cultural city sets the standard for quality of life, balanced growth, and economic opportunity. ”

*...anything you want to change?*

**What's Next?**

## Upcoming Survey

*Topic: Key issues and opportunities*

**Is there anything in particular  
you want to ask about?**

## What's Next?

### Next Community Task Force Meeting:

*TBD  
September*

### Online Survey:

*Launching September 11<sup>th</sup>*

Questions? Email [Jonathan.Corona@jacobs.com](mailto:Jonathan.Corona@jacobs.com)

## Task Force Meeting #2

Summary from September 12, 2023 Task Force Meeting



# Snellville Community Task Force Meeting #2

## Attendees

Councilmember Tod Warner  
Councilmember Solange Destang  
Matthew Pepper  
Jason Thompson  
Josh Ferguson  
John Dennis  
Patrick Stewart  
Melisa Arnold  
Brian Arrington

## Facilitators (Jacobs & Hall Planning)

Jonathan Corona  
Marilyn Hall

## Agenda

**3:00** Project Updates  
**3:10** Community Vision  
**3:20** Needs & Opportunities  
**3:45** Community Survey Review  
**4:10** Character Area Introduction  
**4:30** Adjourned

## Summary

This Community Task Force meeting was instrumental in confirming key needs and opportunities for the Snellville community. It was also used as an opportunity to introduce Character Areas in preparation for a deeper dive during Task Force meeting number 3.

### *Vision Statement*

The Task Force briefly revisited the draft vision statement. Members collectively agreed that the proposed changes are on track and should be presented to the public for further feedback. Jonathan noted that the consulting team would not solicit feedback until the open house and that the community survey would allow the community to provide unbiased feedback on the community vision.



*“In its second century, Snellville is a progressive, thriving community that is family-friendly and booming with activity. Rooted in its people and anchored by a vibrant Towne Center, our multi-generational and multi-cultural city sets the standard for quality of life, balanced growth, and economic opportunity.”*

#### **Needs & Opportunities**

Based on the SWOT activity conducted in Task Force Meeting #1, the following is a refined list of key needs and opportunities that the consulting team would further analyze in the plan development stage.

#### **Transportation**

- Needs
  - Address Traffic Congestion
  - More crossings at Major Roads
  - A transportation system that serves drivers, pedestrians, cyclist, and transit riders (locally and regionally)
- Opportunities
  - Walkable neighborhoods and connections to parks
  - Continues traffic calming efforts
  - Strategic transit connections (locally & regionally)
  - Additions to GRTA Park & Ride

#### **Land Use**

- Needs
  - Reserve land for future green space
  - Develop walkable areas
- Opportunities
  - Neighborhood-serving retail centers in undeveloped land (i.e. Hwy 78); nodal development
  - Continued success of the Grove as a catalyst for other quality development
  - Revive & repurpose vacant properties
  - Improvements of storefronts & commercial facades

#### **Housing**

- Needs
  - Reduce the cost burden of housing
  - Housing to support all age groups, incomes and lifestyles
  - Maintain quality and character of single-family neighborhoods
  - Ensure infrastructure can sustain increasing housing demand
- Opportunities
  - Reduce transiency and attract long-term residents
  - Provide in-demand housing and strike a good rental-occupancy balance
  - Increase housing options to include townhomes & multifamily



## Economic Development

- Needs
  - High-paying office Jobs
  - Changing face of retail and its future impact on the community
  - Greater Diversity of local job mix
  - Higher paying jobs
  - Internship opportunities
  - Workforce development & Vocational Training
- Opportunities
  - Satellite College Campuses
  - Medical office cluster
  - Workforce development & Vocational Training
  - Build on the success of brick & mortar retail market as E-commerce continues to grow

## Quality of Life

- Needs
  - Leverage focus on the arts
  - Promote “Unique Destinations”
  - Needs more places for children and families to “play”
  - More green spaces and trails
  - More unique restaurants and shops
  - Maintain “close-knit” community
  - Reliable internet service
- Opportunities
  - Expansion of healthcare facilities (i.e. urgent care)
  - Catalyzing Towne Center success beyond the Grove
  - Implementation of the Greenway Master Plan
  - Encouraging environmentally-friendly practices
  - Reduce car-dependence to increase public health
  - Access to parks

### ***Community Survey***

The Task Force was given a brief overview of key demographics of the City and the sample of the community which the consulting team aimed to solicit input from. Marilyn provided background information on Population, age distribution, household income, labor force statistics, housing tenure, home values, housing size, type, and rent burden. All data was sourced from the United State Census, and none of it was surprising to the Task Force Members.

Marilyn proceeded to review the draft questions for Community Survey #1 to ensure we were asking the right questions and providing adequate options/answers for the community to think on. The Task Force had a few changes. The following outlines the survey that was published for the public, reflecting the committee’s changes:



## Land Use

1. **What businesses or services would you like to see more of in Snellville? Check all that apply.**
  - Offices
  - Co-working spaces
  - Grocery stores
  - Unique local restaurants
  - Pubs or bars
  - High-end shopping
  - Discount shopping
  - Unique local shops
  - Events venues
  - Museums or cultural centers
  - Places of worship
  - Colleges, universities, and technical schools
  - Healthcare services
  - Childcare centers
  - Warehousing, distribution, and logistics
  - Light manufacturing
  - Other: \_\_\_\_\_
2. **What do you feel are key elements that Snellville should include in its Towne Center? Check all that apply.**
  - Residences
  - Shops
  - Offices
  - Traditional grocery store
  - Food market with multiple vendors
  - Pubs and bars
  - Restaurants
  - Theater
  - Events venue
  - Parks
  - Plazas
  - Technical or vocational school
  - College or university
  - Civic buildings
  - Other: \_\_\_\_\_

## Housing

3. **What kind of neighborhood do you imagine you'll want to live in 5 years from now? Check all that apply.**
  - A residential neighborhood of entirely single-family houses
  - A residential neighborhood with a mixture of housing types
  - A residential neighborhood connected to a greenway system
  - Town center style mixed-use environment with homes, shops, and entertainment
  - A multi-family complex
  - An age-restricted senior community
  - Other: \_\_\_\_\_
4. **What kind of housing do you think is needed in Snellville? Check all that apply.**
  - Senior housing
  - Townhomes
  - Duplexes
  - Small multi-family buildings (two stories or less)





- Medium multi-family buildings (3-5 stories)
- Large multi-family buildings (more than 5 stories)
- Live/work units (home above a shop/office)
- Single-family homes on smaller lots (less than 0.5 acre)
- Single-family homes on large lots (more than 0.5 acre)
- Single-family homes with 3 or more bedrooms
- Single-family homes with accessory dwelling units (garage apartment, mother-in-law suite, or granny flat)
- Other: \_\_\_\_\_

**5. If you were to live somewhere other than Snellville, which kind of place would appeal to you? Check all that apply.**

- Closer to the center of the action (e.g. Atlanta, Decatur, Brookhaven)
- A small city with a town center (e.g. Lawrenceville, Norcross, Smyrna)
- Somewhere further outside of the Metro Atlanta Area (e.g. Watkinsville, Madison)
- Somewhere rural/an agricultural or natural area
- There's no place I'd rather be
- Other: \_\_\_\_\_

**6. If you considered moving to another community, what elements would you prioritize? Rank the following from highest (1) to lowest priority (9).**

- Schools
- Access to a downtown/town center
- Transportation options
- Commute Time
- Entertainment/Amenities
- Affordability
- Programmed events
- Access to a medical center
- Dependable internet service

## Transportation

**7. What do you see as Snellville's biggest transportation issues? Rank these in order from biggest issue (1) to smallest issue (7).**

- Lack of sidewalks connecting neighborhoods and recreational opportunities
- Unsafe pedestrian crossings
- Lack of bike paths
- Lack of public transportation options
- Traffic congestion
- Traffic speed/unsafe drivers
- Need for rideshare (e.g. Uber or Lyft) drop-off spots
- Other: \_\_\_\_\_

**8. Where would you most like to see improvements to traffic flow? Rank the following from biggest issue (1) to smallest issue (6).**

- Around shopping plazas on Scenic Highway (SR 124)
- Around Piedmont Eastside Medical Center
- At events near City Hall
- The area around the Towne Center
- Within residential neighborhoods
- A specific intersection (*please note the location in the "other" answer*)
- Other: \_\_\_\_\_



9. How would you like to get around Snellville if all modes were easy and safe? Check all that apply.

- Driving
- Walking
- Biking
- Shuttle/circulator
- Bus
- Streetcar
- Rail
- Rideshare (e.g. Uber or Lyft)
- Autonomous vehicle (individual car)
- Autonomous vehicle (shuttle/circulator)
- Other: \_\_\_\_\_

## Economic Development

10. What do you think are some of the top needs for economic development in Snellville? Choose up to three.

- a. Resources for soft skills (e.g. resume writing, interview prep)
- b. Workforce training opportunities
- c. Improvements to storefronts/commercial facades
- d. Attracting office jobs
- e. Expanding the medical industry
- f. Attracting higher wage jobs
- g. Redevelopment of vacant properties
- h. Technical and financial assistance for entrepreneurs and small businesses
- i. Simplified business license and development permit applications with the City
- j. Other: \_\_\_\_\_

## Quality of Life

11. Which recreation amenities does Snellville need more of? Choose up to three.

- a. Multi-use trails for pedestrians and cyclists
- b. Small neighborhood parks
- c. Large community parks
- d. Large, open greenspaces
- e. Playgrounds
- f. Youth center
- g. Senior center
- h. Sports fields
- i. Dog parks
- j. Community garden
- k. Outdoor classroom
- l. Skate park
- m. Rock climbing wall
- n. Pool
- o. Wi-Fi in parks
- p. I think we have enough recreation amenities already
- q. Other: \_\_\_\_\_



**12. What do you think is the biggest educational issue in Snellville?**

- a. Availability of after school tutoring/support services
- b. Technical or vocational opportunities
- c. Local colleges or university opportunities
- d. Disparity in K-12 school performance between clusters
- e. Perception of south Gwinnett clusters
- f. Other: \_\_\_\_\_

**13. What do you think is the biggest issue impacting resident health in Snellville?**

- a. Access to healthy food
- b. Car-dependent lifestyle
- c. Lack of places to play and exercise
- d. Pollution
- e. Transportation safety
- f. Lack of healthcare services
- g. Lack of jobs with health insurance
- h. Other: \_\_\_\_\_

## Final Thoughts

**14. Are there any other foreseeable issues that may impact the Snellville community that you'd like us to keep in mind in preparing the Comprehensive Plan?**

---

---

**15. Do you have any ideas for how to fix issues related to transportation, housing, land use, economic development, or quality of life? (Short response)**

Transportation: \_\_\_\_\_

---

Housing: \_\_\_\_\_

### Character Areas

The Community Task Force was introduced to the idea of Character Areas and was asked to provide input on which character areas might need the most attention for the following Task Force meeting. Each member tagged up to 3 character areas on a physical map with stickers. The 3 Character Areas along Hwy 78 rose to the top as the priority areas in need of discussion. These areas, among others, were planned for deeper discussion during the 3<sup>rd</sup> Task Force Meeting.

# Task Force Meeting #2

Materials from September 12, 2023 Task Force Meeting

2045  
**COMPREHENSIVE PLAN  
UPDATE**

Community Task Force Meeting #2  
September 12, 2023 | 3:00 - 4:30 PM

Jacobs

### Agenda

- 3:00** Project Updates
- 3:10** Community Vision
- 3:20** Needs & Opportunities
- 3:45** Community Survey Review
- 4:10** Character Area Introduction

### Project Updates

<b>Phase 1 Kick-off &amp; Assessment   July - August 2023</b> <ul style="list-style-type: none"><li>1.1 Project Management</li><li>1.2 Project Team Kick-off Meeting</li><li>1.3 Public Engagement Plan</li><li>1.4 Project Website</li><li>1.5 Public Hearings Round #1</li><li>1.6 Stakeholder Interviews</li><li>1.7 Community Task Force Meeting #1</li><li>1.8 Draft Needs &amp; Opportunities Element</li></ul>	<b>Phase 3 Implementation Planning   October - November</b> <ul style="list-style-type: none"><li>3.1 Community Task Force Meeting #3</li><li>3.2 Community Survey #2</li><li>3.3 Community Policies</li><li>3.4 Draft Elements</li><li>3.5 Draft Community Work Program</li></ul>
<b>Phase 2 Community Vision &amp; Goals   August - September</b> <ul style="list-style-type: none"><li>2.1 Community Task Force Meeting #2</li><li>2.2 Community Survey #1</li><li>2.3 Community Vision &amp; Goals</li><li>2.4 Character Area Map &amp; Narratives</li></ul>	<b>Phase 4 Plan Finalization   December 2023 - February 2024</b> <ul style="list-style-type: none"><li>4.1 Draft Comprehensive Plan</li><li>4.2 Community Task Force Meeting #4</li><li>4.3 Open House</li><li>4.4 Public Hearings Round #2</li><li>4.5 Comprehensive Plan Submittal</li><li>4.6 Final Comprehensive Plan</li></ul>

● Public/Stakeholder Engagement

**Target Transmittal: December 2023**  
**Adoption Deadline: February 28, 2024**

### Task Force Recap

- 1**  
Provide Insight
- 2**  
Establish Vision
- 3**  
Connect Your Networks

### What will we cover?

- **Meeting #1 (August):** Introduction to the Comprehensive Plan, SWOT analysis, community vision
- **Meeting #2 (September):** Needs & Opportunities
- **Meeting #3 (October):** Character Areas
- **Meeting #4 (November):** Draft Implementation Strategies

# Community Vision

## The Current Vision Statement



In its second century, Snellville is a progressive, thriving community that is family-friendly and booming with activity. Rooted in its people and a vibrant Towne Center, our multi-generational and multi-cultural city sets the standard for quality of life, balanced growth, and economic opportunity.



## Vision Statement Thoughts

- Change “Rooted in its people and a vibrant Towne Center” to “Rooted in its people and anchored by a vibrant Towne Center...”
- The vision should capture the City beyond the Towne Center while still recognizing the value a true downtown brings as the City’s community and cultural hub.
- The rest of the Vision Statement still speaks to the vision Snellville residents want to see.

## Draft Revisions to the Vision Statement



In its second century, Snellville is a progressive, thriving community that is family-friendly and booming with activity. Rooted in its people and anchored by a vibrant Towne Center, our multi-generational and multi-cultural city sets the standard for quality of life, balanced growth, and economic opportunity.



# Needs & Opportunities

## Community Needs & Opportunities



### TRANSPORTATION

- **Needs**
  - Address Traffic Congestion
  - More crossings at Major Roads
  - A transportation system that serves drivers, pedestrians, cyclist, and transit riders (locally and regionally)
- **Opportunities**
  - Walkable neighborhoods and connections to parks
  - Continues traffic calming efforts
  - Strategic transit connections (locally & regionally)
  - Additions to GRTA Park & Ride



### LAND USE

- **Needs**
  - Reserve land for future green space
  - Develop walkable areas
- **Opportunities**
  - Neighborhood-serving retail centers in undeveloped land (i.e. Hwy 78); nodal development
  - Continued success of the Grove as a catalyst for other quality development
  - Revive & repurpose vacant properties
  - Improvements of storefronts & commercial facades

## Community Needs & Opportunities



### HOUSING

- **Needs**
  - Reduce the cost burden of housing
  - Housing to support all age groups, incomes and lifestyles
  - Maintain quality and character of single-family neighborhoods
  - Ensure infrastructure can sustain increasing housing demand
- **Opportunities**
  - Reduce transiency and attract long-term residents
  - Provide in-demand housing and strike a good rental-occupancy balance
  - Increase housing options to include townhomes & multifamily



### ECONOMIC DEVELOPMENT

- **Needs**
  - High-paying office Jobs
  - Changing face of retail and its future impact on the community
  - Greater Diversity of local job mix
  - Higher paying jobs
  - Internship opportunities
  - Workforce development & Vocational Training
- **Opportunities**
  - Satellite College Campuses
  - Medical office cluster
  - Workforce development & Vocational Training
  - Build on the success of brick & mortar retail market as E-commerce continues to grow

## Community Needs & Opportunities

### QUALITY OF LIFE

#### • Needs

- Leverage focus on the arts
- Promote "Unique Destinations"
- Needs more placed for children and families to "play"
- More green spaces and trails
- More unique restaurants and shops
- Maintain "close-knit" community
- Reliable internet service

#### • Opportunities

- Expansion of healthcare facilities (i.e. urgent care)
- Catalyzing Towne Center success beyond the Grove
- Implementation of the Greenway Master Plan
- Encouraging environmentally-friendly practices
- Reduce car-dependence to increase public health
- Access to parks

# Community Survey

## Survey Goals

- Gauge community input on key needs and opportunities
- Confirm or solicit input on needed changes to current needs and opportunities
- Capture the outlook of a growing community

## What does our growing community look like?

## Population: Age Distribution

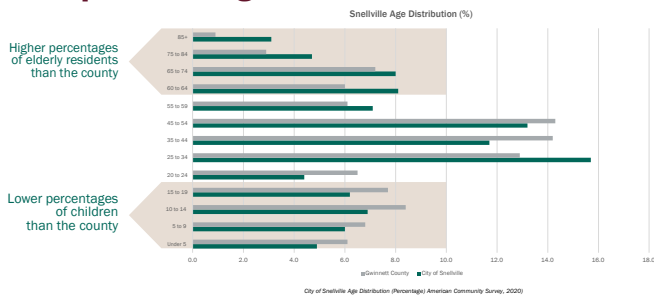

## Household Income

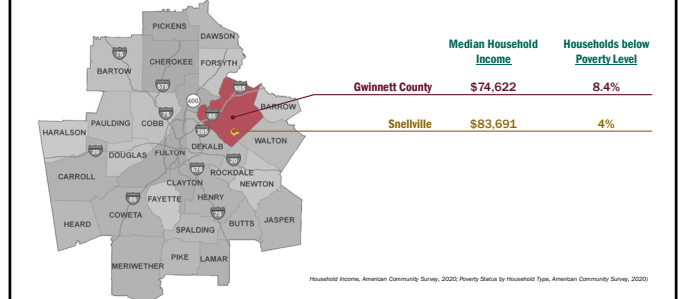

## Labor Force Statistics

### Labor Force

- The city's population has a lower level of participation in the labor force than the county overall.
- Unemployment is higher in the City of Snellville than in Gwinnett County.

Population over the age of 16 in the labor force

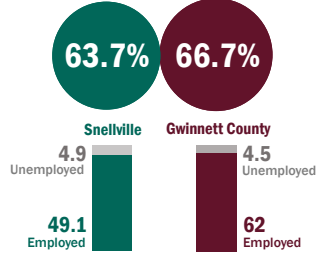

Employment Status, American Community Survey, 2020

## Household Types & Sizes

### Household Types

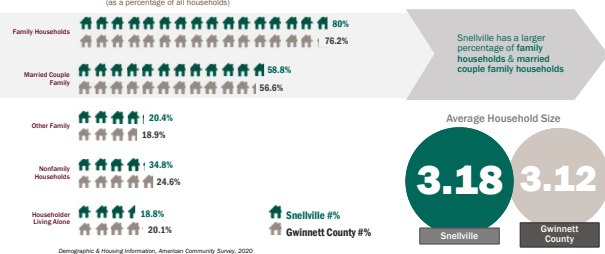

Demographic & Housing Information, American Community Survey, 2020

## Housing Tenure

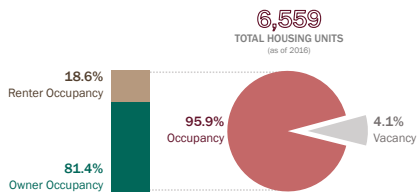

Housing Tenure, American Community Survey, 2020

## Housing Values

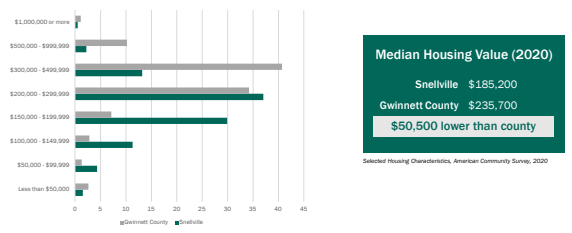

Selected Housing Characteristics, American Community Survey, 2020

## Housing Size/Types

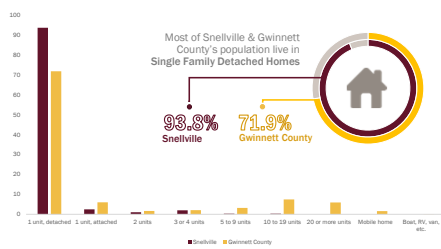

Physical Housing Characteristics for Occupied Housing, American Community Survey, 2020

## Year Moved In

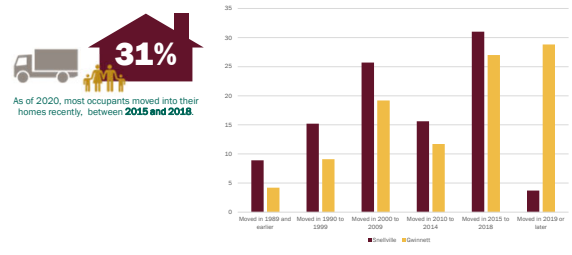

Demographic & Housing Information, American Community Survey, 2020

## Rent Burden

**40.3%**  
Of occupied units paying rent spend 35% or more of their household income on rent.

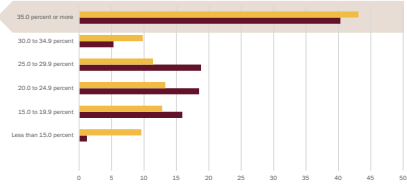

Demographic & Housing Information, American Community Survey, 2020

## Draft Survey Questions

## Land Use Questions

**What businesses or services would you like to see more of in Snellville? Check all that apply.**

- Offices
- Co-working spaces
- Grocery stores
- Unique local restaurants
- Pubs or bars
- High-end shopping
- Discount shopping
- Unique local shops
- Events venues
- Museums or cultural centers
- Places of worship
- Colleges, universities, and technical schools
- Healthcare services
- Childcare centers
- Warehousing, distribution, and logistics
- Light manufacturing
- Other: \_\_\_\_\_

**What do you feel are key elements that Snellville should include in its Towns Center? Check all that apply.**

- Residences
- Shops
- Offices
- Traditional grocery store
- Food market with multiple vendors
- Theater
- Events venue
- Parks
- Plazas
- Technical or vocational school
- College or university
- K-12 schools
- Civic buildings
- Other: \_\_\_\_\_

## Housing Questions

**What kind of neighborhood do you imagine you'll want to live in 5 years from now? Check all that apply.**

- A residential neighborhood of entirely single-family houses
- A residential neighborhood with a mixture of housing types
- A residential neighborhood connected to a greenway system
- Town center style mixed-use environment with homes, shops, and entertainment
- A multi-family complex
- An age-restricted senior community
- Other: \_\_\_\_\_

**What kind of housing do you think is needed in Snellville? Check all that apply.**

- Senior housing
- Townhomes
- Duplexes
- Small multi-family buildings (two stories or less)
- Medium multi-family buildings (3-5 stories)
- Large multi-family buildings (more than 5 stories)
- Live/work units (home above a shop/office)
- Single-family homes on smaller lots (less than 0.5 acre)
- Single-family homes on large lots (more than 0.5 acre)
- Single-family homes with 3 or more bedrooms
- Single-family homes with accessory dwelling units (garage apartment, mother-in-law suite, or granny flat)
- Other: \_\_\_\_\_

## Housing Questions (Cont'd)

**If you were to live somewhere other than Snellville, which kind of place would appeal to you? Check all that apply.**

- Closer to the center of the action (e.g. Atlanta, Decatur, Brookhaven)
- A small city with a town center (e.g. Lawrenceville, Norcross, Smyrna)
- Somewhere more remote and peaceful (e.g. Braselton, Monroe)
- Anywhere affordable
- There's no place I'd rather be
- Other: \_\_\_\_\_

## Transportation Questions

**What do you see as Snellville's biggest transportation issues? Rank these in order from biggest issue (1) to smallest issue (7).**

- Lack of sidewalks connecting neighborhoods and recreational opportunities
- Unsafe pedestrian crossings
- Lack of bike paths
- Lack of public transportation options
- Traffic congestion
- Traffic speed/unsafe drivers
- Need for rideshare (e.g. Uber or Lyft) drop-off spots
- Other: \_\_\_\_\_

**Where would you most like to see improvements to traffic flow? Rank the following from biggest issue to smallest issue.**

- a. Around shopping plazas on Scenic Highway (SR 124)
- b. Around Piedmont Eastside Medical Center
- c. At events near City Hall
- d. Within residential neighborhoods
- e. A specific intersection (please note the location in the "other" answer)
- f. Other: \_\_\_\_\_



## Transportation Questions (Cont'd)

How would you like to get around Snellville if all modes were easy and safe? Check all that apply.

- Driving
- Walking
- Biking
- Shuttle/circulator
- Bus
- Streetcar
- Rail
- Rideshare (e.g. Uber or Lyft)
- Autonomous vehicle (individual car)
- Autonomous vehicle (shuttle/circulator)
- Other: \_\_\_\_\_

## Economic Development Question

What do you think are some of the top needs for economic development in Snellville? Choose up to three.

- a. Resources for soft skills (e.g. resume writing, interview prep)
- b. Workforce training opportunities
- c. Improvements to storefronts/commercial facades
- d. Attracting office jobs
- e. Expanding the medical industry
- f. Attracting higher wage jobs
- g. Redevelopment of vacant properties
- h. Technical and financial assistance for entrepreneurs and small businesses
- i. Simplified application processes with the City
- j. Other: \_\_\_\_\_

## Quality of Life Question

Which recreation amenities do you think are most needed in Snellville? Choose up to three.

- a. Multi-use trails for pedestrians and cyclists
- b. Small neighborhood parks
- c. Large community parks
- d. Large, open greenspaces
- e. Playgrounds
- f. Youth center
- g. Senior center
- h. Sports fields
- i. Dog parks
- j. Community garden
- k. Outdoor classroom
- l. Skate park
- m. Rock climbing wall
- n. Pool
- o. Wi-Fi in parks
- p. I think we have enough recreation amenities already
- q. Other: \_\_\_\_\_

What do you think is the biggest educational issue in Snellville?

- a. Disparity in K-12 school performance between clusters
- b. Perception of south Gwinnett clusters
- c. Availability of after school tutoring/support services
- d. Technical or vocational opportunities
- e. Local colleges or university opportunities
- f. Other: \_\_\_\_\_

What do you think is the biggest issue impacting resident health in Snellville?

- a. Access to healthy food
- b. Car-dependent lifestyle
- c. Lack of places to play and exercise
- d. Pollution
- e. Transportation safety
- f. Lack of healthcare services
- g. Lack of jobs with health insurance
- h. Other: \_\_\_\_\_

# Character Areas

## TWO-PART VISION

### STATEMENT (CITYWIDE)

“ \_\_\_\_\_  
\_\_\_\_\_  
\_\_\_\_\_  
\_\_\_\_\_ ”

### CHARACTER AREAS (LOCATION-SPECIFIC)



## WHAT IS A CHARACTER AREA?

- “Sub-areas” of the city: distinct neighborhoods, communities, or places
- Typically have similar land uses, building types, and transportation networks
- And/or areas that are expected to grow/change to be more similar to one another
- Guides the decisions of elected officials on future rezonings

## Character Area Refinements

- Identify priority areas in need of change
- Identify areas that should remain the same
- Discuss Character Area Policies

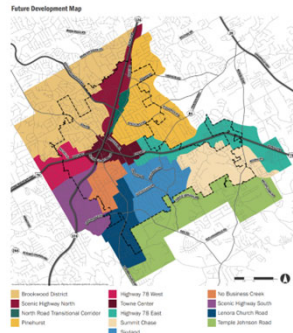

## What's Next?

## What's Next?

### Next Community Task Force Meeting:

TBD  
October

### Online Survey:

Launching tomorrow, September 13<sup>th</sup>

Questions? Email [Jonathan.Corona@jacobs.com](mailto:Jonathan.Corona@jacobs.com)

## Task Force Meeting #3

Summary from October 3, 2023 Task Force Meeting



# Snellville Community Task Force Meeting #3

October 3, 2023

### Attendees

Councilmember Tod Warner  
Matthew Pepper, Assistant City Manager  
Jason Thompson, Planning Director  
Josh Ferguson, City Planner  
Catherine Hardrick, Citizen  
Kirk Demetrops, Developer  
Melisa Arnold, City Clerk  
Brian Arrington, PIO  
Tom Flynn, Citizen

### Facilitator (Jacobs)

Jim Summerbell, Project Manager

### Agenda

- 3:00** Project Updates
- 3:05** Survey #1 Results
- 3:15** Draft Goals
- 3:30** Character Area Discussion
- 4:25** Next Steps
- 4:30** Adjourned

### Summary

This Community Task Force meeting was centered around a discussion of Draft Goals and Character Areas and potential adjustments that may need to be made as a result of this plan update.

#### *Survey Results*

Jim presented the results of the first community survey and explained that these would be used to confirm the community vision before moving forward with the plan policies and implementation strategies. Results of Community Survey #1 can be reviewed in this Appendix D under “Community Survey #1 Results.”



***Draft Goals***

Jim also reviewed draft goals for the plan. The Task Force provided feedback was recorded in the PowerPoint presented at the meeting, which is attached, but for the most part very few of the goals changed. Most of the changes were made to reflect changes in place names and to goals that had been achieved over the past 5 years.

***Character Area Discussion***

Most of the meeting was spent on the draft goals, so the Characters areas were just touched upon. Before the meeting, however, some detailed revisions were offered by Mayor Bender who was not able to attend the meeting. And her comments were discussed with the Task Force, and reviewed by staff and project team. A copy of her comments are attached. Additional comments were offered after the meeting by Tom Flynn who attended the meeting, and his comments are also attached for the record,

# Task Force Meeting #3

Materials from October 3, 2023 Task Force Meeting



### Agenda

<b>3:00</b>	Project Updates
<b>3:05</b>	Community Survey #1 Results
<b>3:15</b>	Draft Goals
<b>3:30</b>	Character Area Discussion
<b>4:25</b>	Next Steps

### Project Updates

<b>Phase 1 Kick-off &amp; Assessment   July - August 2023</b> 1.1 Project Management 1.2 Project Team Kick-off Meeting 1.3 Public Engagement Plan 1.4 Project Website 1.5 Public Hearings Round #1 1.6 Stakeholder Interviews 1.7 Community Task Force Meeting #1 1.8 Draft Needs & Opportunities Element	<b>Phase 2 Community Vision &amp; Goals   August - September</b> 2.1 Community Task Force Meeting #2 2.2 Community Survey #1 2.3 Community Vision & Goals 2.4 Character Area Map & Narratives	<b>Phase 3 Implementation Planning   October - November</b> 3.1 Community Task Force Meeting #3 3.2 Community Survey #2 3.3 Community Policies 3.4 Draft Elements 3.5 Draft Community Work Program	<b>Phase 4 Plan Finalization   December 2023 - February 2024</b> 4.1 Draft Comprehensive Plan 4.2 Community Task Force Meeting #4 4.3 Open House 4.4 Public Hearings Round #2 4.5 Comprehensive Plan Submittal 4.6 Final Comprehensive Plan
---	---	---	---

● Public/Stakeholder Engagement

**Target Transmittal: December 2023**  
**Adoption Deadline: February 28, 2024**

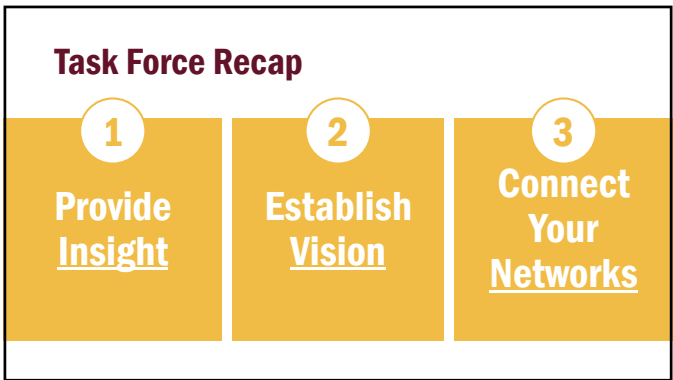

### What will we cover?

- **Meeting #1 (August):** Introduction to the Comprehensive Plan, SWOT analysis, community vision
- **Meeting #2 (September):** Needs & Opportunities
- **Meeting #3 (October):** Character Areas
- **Meeting #4 (November):** Draft Implementation Strategies

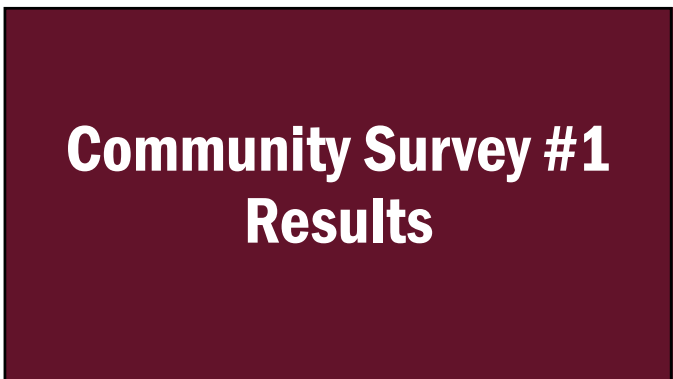

## Participation

- 212 Survey Participation
- 77% Own a Home in Snellville
- 57% White, 28% Black, 7% Hispanic
- Age range sampling corresponds with Snellville's actual age distribution, however **senior citizens participated more than others, comparatively**

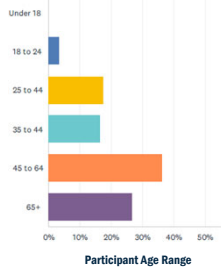

## Land Use

- **Top 3 Desired Businesses & Services**
  - Unique Local Restaurants
  - Museums or Cultural Centers
  - Colleges, Universities, Technical Schools

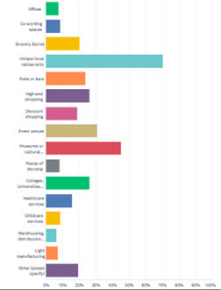

## Land Use

- **Top 4 Towne Center Elements**
  - Restaurants
  - Food Market with multiple vendors
  - Shops
  - Parks

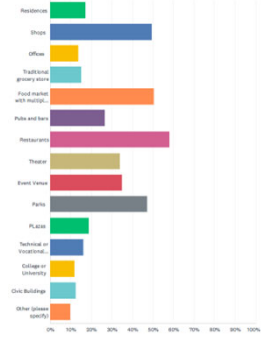

## Housing

- **Neighborhood Preference**
  - 54% A Residential Neighborhood of entirely single-family homes
  - 39% A Residential Neighborhood connected to a greenway system
  - 29% Town center style mixed-use environment with homes, shops, and entertainment
- **Top 3 Housing Needs**
  - Single-Family Homes with Accessory Dwelling Units
  - Senior Housing
  - Single-Family Homes on smaller lots

## Housing

- **Places that appeal to Snellville Residents**
  - 43% - A small city with a town center (e.g. Lawrenceville, Norcross, Smyrna)
  - 32% - Somewhere further outside of the Metro Atlanta Area (e.g. Watkinsville, Madison)
- **Top 3 Housing Needs**
  - Single-Family Homes with Accessory Dwelling Units
  - Senior Housing
  - Single-Family Homes on smaller lots
- **Top 3 Elements when considering moving**
  - Affordability
  - Schools
  - Access to a downtown/town center

## Transportation

- **Top 3 Transportation Issues**
  - Traffic Congestion
  - Lack of sidewalks connecting neighborhoods and recreational opportunities
  - Unsafe Pedestrian Crossings
- **Needed traffic flow improvements**
  - Resounding consensus that improvements are needed **around shopping plazas on Scenic Highway**
- **Top 3 Desired Transportation Modes assuming they were all easy and safe**
  - Driving
  - Walking
  - Biking

## Economic Development

### • Top 3 Needs for Economic Development

- Redevelopment of Vacant Properties
- Attracting Higher Wage Jobs
- Improvements to Storefronts/Commercial Facades

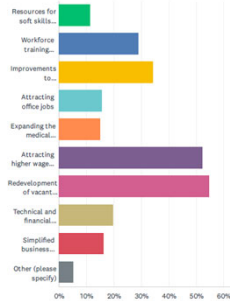

## Quality of Life

### • Top 3 Desired Amenities

- Multi-use trails for pedestrians and cyclists
- Large Community Parks
- Small Neighborhood Parks

### • Biggest Issues impacting health

- Car-dependent lifestyle
- Access to healthy food

### • Biggest Educational Issue

- Disparity in K-12 school performance between clusters
- Perception of South Gwinnett Clusters

# Draft Goals

## Goals – Land Use

1. Protect and enhance the character of existing residential neighborhoods.
2. Support the development of live/work/play/learn communities.
3. Establish a unique identity and sense of arrival into Snellville.
4. Facilitate quality development along major corridors
5. Continue to pursue the development of the Towne Center.

## Goals – Transportation

1. Alleviate congestion on major roadways.
2. Address safety issues at dangerous intersections and roadways.
3. Expand the City's walking and bicycling infrastructure.
4. Enhance access to transit and ridesharing services.
5. Ensure coordination with state, regional, county, and local agencies and partners.

## Goals – Housing

1. Develop initiatives that encourage upkeep and maintenance of housing.
2. Ensure housing stock remains affordable.
3. Encourage the development of a diversity of housing types.
4. Promote home ownership.

## Goals – Economic Development

1. Diversify the types of jobs available in the city.
2. Proactively position the City to respond to the rapidly growing real estate market.
3. Promote Towne Center as a hub for economic development activity.
4. Support technology and small business initiatives.
5. Continue to expand the medical services cluster.
6. Address the “brain drain” of the city’s youth leaving Snellville.

## Goals – Quality of Life

1. Continue to cultivate a close-knit community.
2. Support the school system.
3. Expand the amount and types of parks and green space.
4. Focus on improving services for youth and teen populations.
5. Maintain the high quality of the police force.
6. Protect historic and cultural resources.
7. Protect water resources.
8. Grow the presence of public art in Snellville.
9. Encourage healthy living.

# Character Areas

## TWO-PART VISION

### STATEMENT (CITYWIDE)

“ \_\_\_\_\_  
 \_\_\_\_\_  
 \_\_\_\_\_  
 \_\_\_\_\_ ”

### CHARACTER AREAS (LOCATION-SPECIFIC)



## WHAT IS A CHARACTER AREA?

- “Sub-areas” of the city: distinct neighborhoods, communities, or places
- Typically have similar land uses, building types, and transportation networks
- And/or areas that are expected to grow/change to be more similar to one another
- Guides the decisions of elected officials on future rezonings

## Character Area Refinements

- Identify priority areas in need of change
- Identify areas that should remain the same
- Discuss Character Area Policies

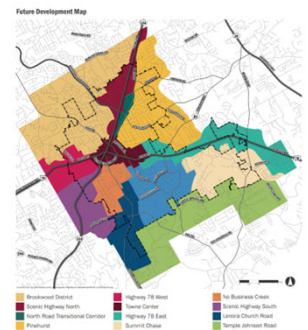



## Priority Discussion Areas

- Highway 78 West
- Highway 78 East
- Towne Center

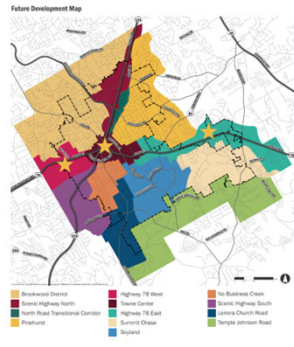

## Highway 78 West

### Vision

A vibrant commercial corridor that is a mix of well-kept, established businesses and new infill development, anchored by the EMC South Campus. Commercial properties have a high degree of connectivity between each other, attractive streetscape, underground utilities, and unified architectural facades. Stable residential communities border these commercial uses.

### Predominant Land Uses

Health village, commercial/retail, low density residential, park/recreation



## Highway 78 East

### Vision

A corridor with high developed activity nodes, containing a mixture of uses with a pedestrian scale and infrastructure to support walking and bicycling. The high school is a major center of activity within the character area. Open green space or low-density residential land uses will frame the space around the nodes, which are envisioned at the intersections of US 78 with Grayson Parkway and Rosebud Road.

### Predominant Land Uses

Commercial/retail, low-density residential, medium-density residential, undeveloped



## Towne Center

### Vision

A vibrant downtown that includes residences, offices, restaurants, small-scale shops, educational and cultural facilities, and entertainment venues—it is the focal point of the community and the destination for dining, shopping and cultural pursuits. There is a variety of housing available to meet the needs of multiple generations, as well as an interconnected system of parks and greenways for people to gather and exercise. Streets are designed with generous spaces for pedestrians, cyclists, and transit riders and buildings are oriented to face the streets. Pedestrians can safely access the Towne Center when crossing major roads. Lighting, landscaping, and art create a welcoming environment.

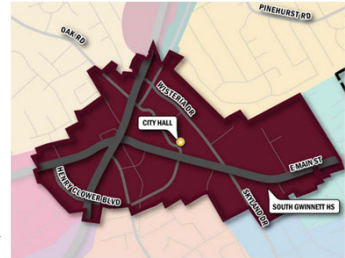

### Predominant Land Uses

Public/civic, commercial/retail, office/professional, medium density residential, high density residential

## Brookwood District

### Vision

A vibrant community that maintains its high values over time, the Brookwood District is strongly linked to Brookwood Elementary School and High School. It is characterized by quiet streets and green spaces, with strong community cohesion and social ties.

### Predominant Land Uses

Low-density residential, medium density residential, park/recreation

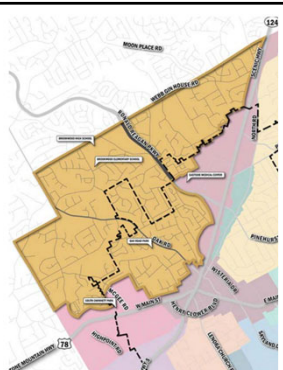

## Scenic Highway North

### Vision

An impressive gateway corridor into the city containing a mixture of land uses, including destination retail and health services. Parts of this area have been redeveloped to contain additional offices and facilities for senior living.

### Predominant Land Uses

Commercial/retail, office/professional, health village

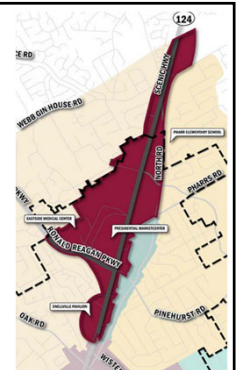

## North Road Transitional Corridor

### Vision

An impressive gateway corridor into the city containing a mixture of land uses, including destination retail and health services. Parts of this area have been redeveloped to contain additional offices and facilities for senior living.

### Predominant Land Uses

Low-density residential, medium density residential, North Road Redevelopment Area, office/professional



## Pinehurst

### Vision

Expanding on the neighborhood's quality and vitality, Pinehurst will remain a healthy community of low-density residences. Walkability will be improved through the addition of sidewalks, and most new housing in the area will be aligned with the existing size and scale of homes currently in place. Closer to the Towne Center, some single family homes with more compact design may be appropriate.

### Predominant Land Uses

Low-density residential

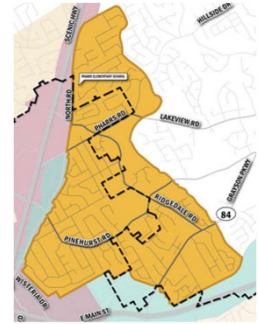

## Skyland

### Vision

A school-focused community with strong social ties to neighborhood schools, the Skyland character area is a group of neighborhoods that protects its residential character. As the Towne Center is established, transitional uses will develop closest to the Towne Center as a step down in density to the low-density single-family neighborhood.

### Predominant Land Uses

Low-density Residential.

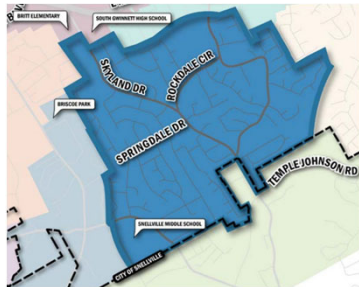

## Summit Chase

### Vision

A reinvigorated neighborhood, Summit Chase is a beautiful community with an enhanced feeling of civic pride and community togetherness. Homes in the neighborhood are well maintained, and housing values are stable.

### Predominant Land Uses

Low-density residential, estate residential, park/recreation

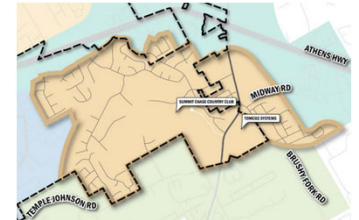

## No Business Creek

### Vision

A vibrant residential community with high rates of homeownership, No Business Creek is a neighborhood with strong pedestrian and bicycle connections to Downtown and adjacent areas. Its streets are quiet with minimal cutthrough traffic.

### Predominant Land Uses

Low-density residential

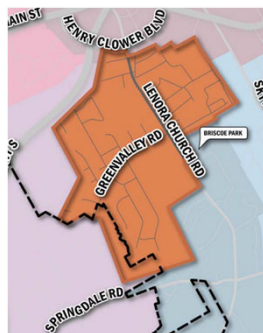

## Scenic Highway South

### Vision

A vibrant residential community that maintains its value over time and offers a variety of housing options to residents. It is an aesthetically pleasing gateway to the city, with a clear boundary between the unincorporated area and the City of Snellville.

### Predominant Land Uses

Low density residential, low-medium density residential

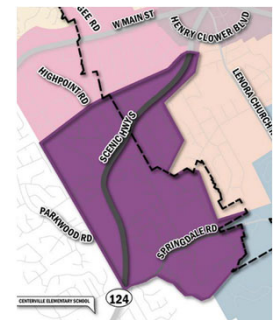

## Lenora Church Road

### Vision

A parkside, family-oriented community, the Lenora Church Road area is a vibrant neighborhood of multiple housing options, schools, and recreation facilities. With Briscoe Park, Baker's Rock, and the Recycling Center, the area is an important environmental destination in the community.

### Predominant Land Uses

Low-density residential, medium density residential, park/recreation

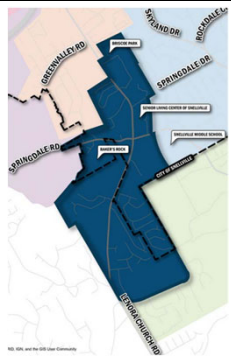

## Temple Johnson Road

### Vision

The Temple Johnson Road area is quiet and rural community of homes and agriculture, with scenic views of pastures, horse fences, and natural areas. The eastern portion may include limited institutional uses, while preserving its rural character.

### Predominant Land Uses

Undeveloped, agriculture/forestry, estate residential, lowdensity residential



# What's Next?

## What's Next?

### Next Community Task Force Meeting:

City Hall  
Thursday, November 9<sup>th</sup>, 3:00 – 4:30 PM

### Online Survey #2:

Weeks of October 16<sup>th</sup> – October 23<sup>rd</sup>

### Community Open House

City Hall Community Room  
Thursday, November 16<sup>th</sup>, 6:30 PM – 8:30 PM

Questions? Email [Jim.Summerbell@jacobs.com](mailto:Jim.Summerbell@jacobs.com)

# Task Force Meeting #3

Materials from October 3, 2023 Task Force Meeting - Handout

## Future Development Map

### What is a Character Area?

Snellville is made up of distinct places, each with their own purpose and feel. The Future Development Map (FDM) illustrates these as character areas, places that share several typical characteristics, such as similar land uses, street design, intensity of development, building types, or unique environmental resources. They are grounded in the qualities of existing places but take an aspirational approach to defining the form of development the community wants

to see in each area. A narrative for each character area is provided on page 36 through page 49. These narratives help guide future public investments, as well as rezoning, special use, and development applications.

There are 13 character areas in Snellville, as illustrated on the FDM:



**Brookwood District**  
(page 36)



**Scenic Highway North**  
(page 37)



**North Road Transitional Corridor** (page 38)



**Pinehurst**  
(page 39)



**Highway 78 West**  
(page 40)



**Towne Center**  
(page 42)



**Highway 78 East**  
(page 41)



**Summit Chase**  
(page 45)



**Skyland**  
(page 44)



**No Business Creek**  
(page 46)



**Scenic Highway South**  
(page 47)



**Lenora Church Road**  
(page 48)



**Temple Johnson Road**  
(page 49)



**Figure 3. Future Development Map**

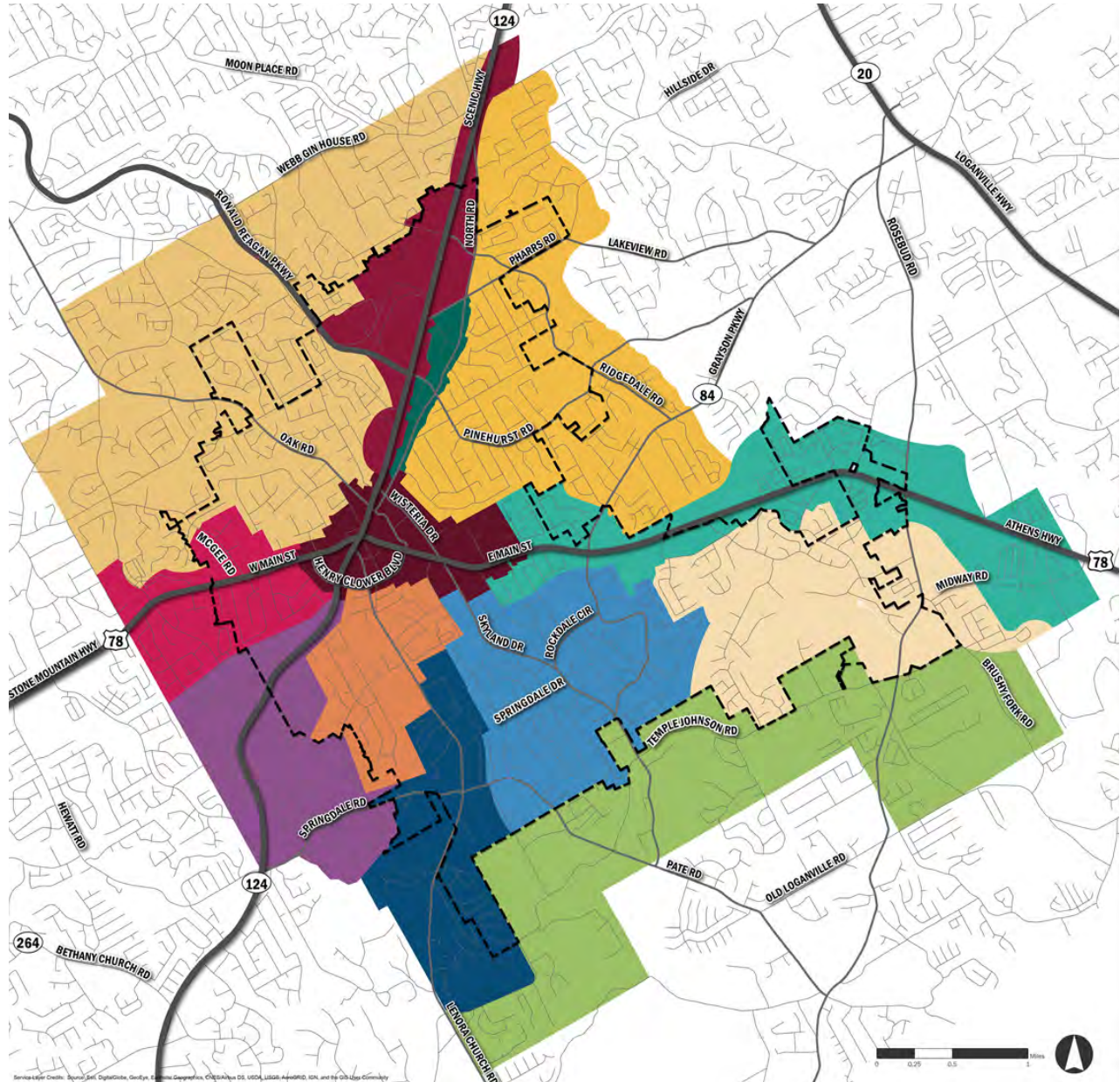

- |   |  |   |
|---|--|---|
| <span style="display: inline-block; width: 15px; height: 15px; background-color: #f1c232; border: 1px solid black; margin-right: 5px;"></span> Brookwood District               | <span style="display: inline-block; width: 15px; height: 15px; background-color: #c00000; border: 1px solid black; margin-right: 5px;"></span> Highway 78 West | <span style="display: inline-block; width: 15px; height: 15px; background-color: #e67e22; border: 1px solid black; margin-right: 5px;"></span> No Business Creek    |
| <span style="display: inline-block; width: 15px; height: 15px; background-color: #800000; border: 1px solid black; margin-right: 5px;"></span> Scenic Highway North             | <span style="display: inline-block; width: 15px; height: 15px; background-color: #4b0082; border: 1px solid black; margin-right: 5px;"></span> Towne Center    | <span style="display: inline-block; width: 15px; height: 15px; background-color: #9b59b6; border: 1px solid black; margin-right: 5px;"></span> Scenic Highway South |
| <span style="display: inline-block; width: 15px; height: 15px; background-color: #006400; border: 1px solid black; margin-right: 5px;"></span> North Road Transitional Corridor | <span style="display: inline-block; width: 15px; height: 15px; background-color: #20b2aa; border: 1px solid black; margin-right: 5px;"></span> Highway 78 East | <span style="display: inline-block; width: 15px; height: 15px; background-color: #003366; border: 1px solid black; margin-right: 5px;"></span> Lenora Church Road   |
| <span style="display: inline-block; width: 15px; height: 15px; background-color: #f1c232; border: 1px solid black; margin-right: 5px;"></span> Pinehurst                        | <span style="display: inline-block; width: 15px; height: 15px; background-color: #f1c232; border: 1px solid black; margin-right: 5px;"></span> Summit Chase    | <span style="display: inline-block; width: 15px; height: 15px; background-color: #76923c; border: 1px solid black; margin-right: 5px;"></span> Temple Johnson Road  |
|   | <span style="display: inline-block; width: 15px; height: 15px; background-color: #0070c0; border: 1px solid black; margin-right: 5px;"></span> Skyland         |   |

CHARACTER AREA

# Brookwood District



## Existing Character Description

The Brookwood District character area is known for its single-family neighborhoods, supported by schools, places of worship, and a few small offices and neighborhood-serving retailers along the main roads. Homes include a mix of well maintained, older, ranch-style and traditional two-story homes on large lots with newer, more compact subdivisions scattered throughout. Both natural wooded areas with mature trees and manicured landscaping fill the area with greenery. Ronald Reagan Parkway, a divided, limited access highway, does not have any crossings within the character area and serves as a physical barrier. Sidewalks are available on many, but not all streets in this area. The 4.7-acre Oak Road Park is a passive recreation space for neighbors to play and exercise in a natural setting.

## Predominate Land Uses

Low-density residential, medium density residential, park/recreation

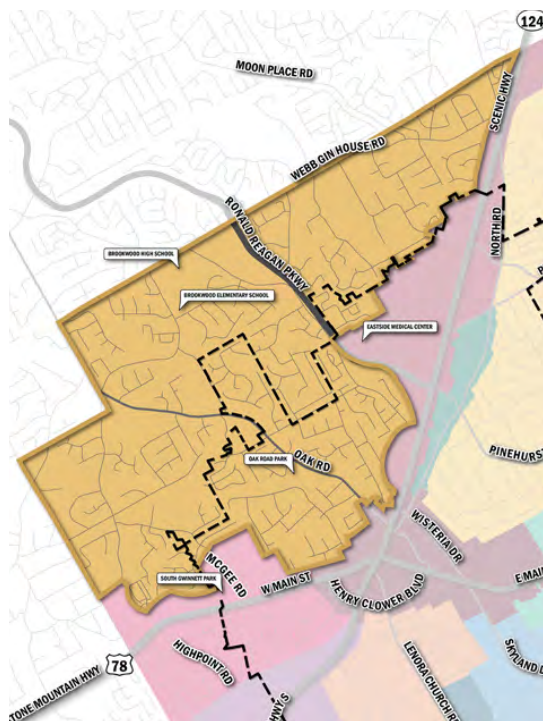

## Vision

A vibrant community that maintains its high values over time, the Brookwood District is strongly linked to Brookwood Elementary School and High School. It is characterized by quiet streets and green spaces, with strong community cohesion and social ties.

## Key Implementation Strategies

- Add traffic calming improvements (speed tables, bulb outs, landscaped medians, chicanes, on-street parking) and increase street connections to improve walkability within neighborhoods
- Implement the planned greenway route on Oak Road and expand sidewalk system to connect community facilities like the Brookwood schools and Oak Road Park to surrounding neighborhoods. Sidewalks are particularly needed on Oak Road, Holly Brook Road, and Highpoint Road
- Focus on reinforcing neighborhood stability by encouraging more homeownership and maintenance or upgrade of existing properties
- Add wayfinding signs for easy navigation



Clockwise from top left: 1, 2, and 3) Existing single-family homes; 4) Brookwood High School



# Scenic Highway North

## Existing Character Description

The Scenic Highway North character area is the city's economic engine, including a regionally significant shopping corridor along Scenic Highway (SR 124) and Snellville's largest employer, Eastside Medical Center. Shopping plazas along Scenic Highway are occupied primarily by national big box retailers and have oversized surface parking lots with deep building setbacks. Eastside Medical Center, located off Ronald Reagan Parkway on Tree Lane, has grown in recent years and plans to further expand its footprint in the area. Nearby, medical office parks have located on minor roads with convenient access to the hospital and a new continuing care retirement community is under construction next to the medical center.

## Predominate Land Uses

Commercial/retail, office/professional, health village

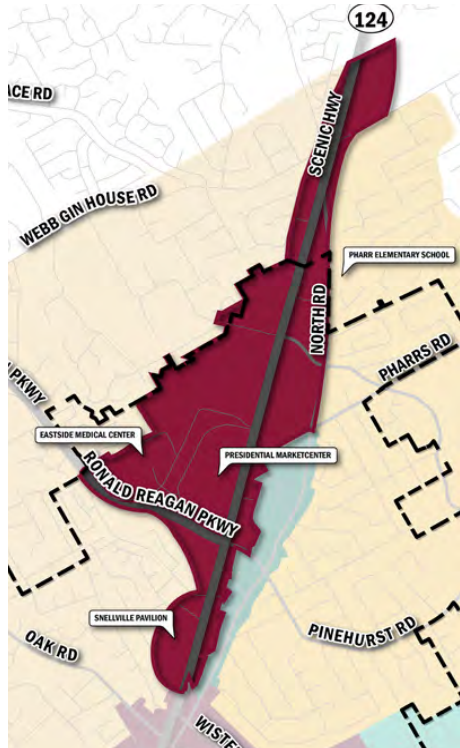

## Vision

An impressive gateway corridor into the city containing a mixture of land uses, including destination retail and health services. Parts of this area have been redeveloped to contain additional offices and facilities for senior living.

## Key Implementation Strategies

- As shopping plazas redevelop, encourage buildings to face the street and locate parking to the side and rear
- Reduce parking requirements and encourage reuse
- Provide adequate buffers between residential neighborhoods and intense commercial development on Scenic Highway
- Construct gateway feature along Scenic Highway to signify entrance into the City of Snellville
- Require inter-parcel access between developments
- Work with Gwinnett County and GDOT to encourage wide sidewalks, landscaped medians, and crosswalks as part of the planned roadway widening project for Scenic Highway
- Enhance pedestrian connections between commercial uses and adjacent residential neighborhoods



Clockwise from top left: 1) Eastside Medical Center; 2) rendering of the Sheridan at Eastside senior living development; 3) Potential future retail character; 4) Existing retail

# North Road Transitional Corridor

## Existing Character Description

The North Road Transitional Corridor character area surrounds North Road, a parallel road to nearby Scenic Highway and a key north-south connection for locals. The southern end of the character area connects to the Towne Center, and several homes have already been converted to offices. Farther north, the area is mostly older, single-family ranch homes and a few small offices, all with a residential character and relatively deep setbacks. Properties on the west side of the corridor abut commercial properties on Scenic Highway. Natural vegetation provides greenery and shade along much of the corridor. Sidewalks are available along portions of North Road.



## Predominate Land Uses

Low-density residential, medium density residential, North Road Redevelopment Area, office/professional

## Vision

With its proximity to the Towne Center, the southern portion of the North Road Transitional Corridor is well suited to office expansion. To the north, infill mixed uses are envisioned to help buffer the quieter residential neighborhoods to the east from the commercial development along Highway 124 to the west. North Road itself will be major corridor in Snellville’s growing system of greenways, linking the City north toward the Shoppes at Webb Gin House. Traffic will be eased by consolidating the number of curb cuts, building roundabouts, and implementing access management strategies.

## Key Implementation Strategies

- Construct planned roundabouts to improve turn movements at the intersections of Pharrs Road, Pinehurst Road, and Ridgedale Drive
- Implement the planned greenway route along North Road
- Expand sidewalks, particularly along Pinehurst Road and Pharrs Road
- Adopt the North Road Overlay
- Encourage shared driveway access and alleys for future redevelopment to minimize curb cuts
- Support the consolidation of parcels to encourage unified redevelopment
- Establish a consistent development pattern along the corridor by implementing design guidelines for signage, sidewalks, and landscaping
- Permit well designed, infill development small offices and medium density residences
- Continue active code enforcement



Existing character



Potential future character in the southern portion of the corridor





CHARACTER AREA

# Pinehurst



## Existing Character Description

The Pinehurst character area is an older, established residential neighborhood. Most homes are ranch-style houses on generous lots with a full and mature tree canopy. Some undeveloped, wooded pockets remain. There are few sidewalks on local roads. Currently, the lack of sewer limits more intense uses.

## Predominate Land Uses

Low-density residential

## Vision

Expanding on the neighborhood’s quality and vitality, Pinehurst will remain a healthy community of low-density residences. Walkability will be improved through the addition of sidewalks, and most new housing in the area will be aligned with the existing size and scale of homes currently in

place. Closer to the Towne Center, some single family homes with more compact design may be appropriate.

## Key Implementation Strategies

- Implement planned greenway along North Road and neighborhood greenway connection to the Towne Center
- Expand sidewalks particularly along the North Road, Pinehurst Road, and Ridgedale Drive
- Continue to address code enforcement violations
- Focus on reinforcing neighborhood stability by encouraging more homeownership and maintenance or upgrade of existing properties
- Construct planned roundabouts to improve turn movements at the intersections of Pharrs Road, Pinehurst Road, and Ridgedale Drive

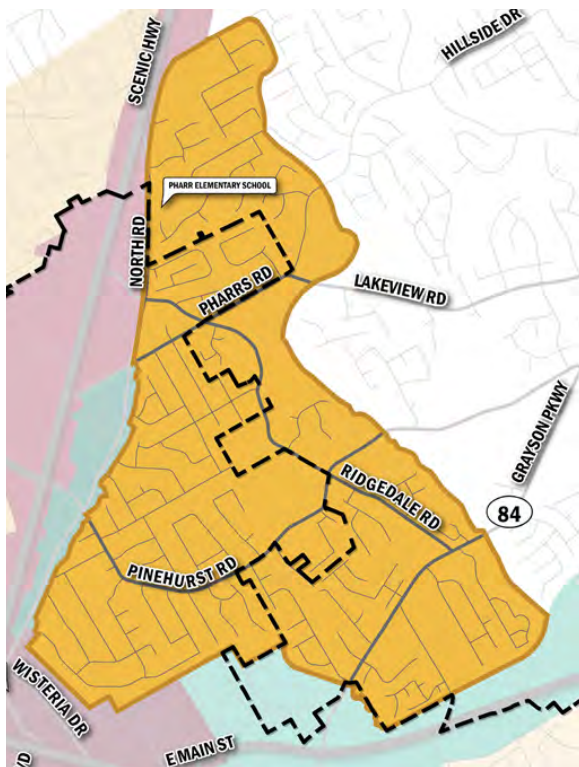

Clockwise from top left: 1, 2, and 3) Existing residences with large lots and wooded streets; 4 and 5) Potential new single-family homes on moderate lots

# Highway 78 West



## Existing Character Description

The Highway 78 West character area is the western gateway into Snellville, including US 78 and the surrounding residential neighborhoods. Within this character area, the corridor has attracted mainly standalone retailers, shopping plazas, and automotive repair businesses. Eastside Medical Center’s (EMC) South Campus is located in this area and has attracted surrounding medical offices and related uses. Most of these commercial users have individual curb cuts and lack inter-parcel connectivity. Portions of the corridor remain undeveloped. There are mixed levels of investment in the corridor, including aging stores, recently remodeled facades, and some new buildings. Just north of US 78, South Gwinnett Park is a 23-acre, county operated park with active recreation facilities offers a variety of sports programs. The Evermore Community Improvement District and has made improvements like landscaped medians in some places. The new divergent left turn intersection at US 78 and SR 124 will impact this area, improving traffic flow for vehicles while creating a barrier for pedestrians and cyclists.

## Predominate Land Uses

Health village, commercial/retail, low density residential, park/recreation

## Vision

A vibrant commercial corridor that is a mix of well-kept, established businesses and new infill development, anchored by the EMC South Campus. Commercial properties have a high degree of connectivity between each other, attractive streetscape, underground utilities, and unified architectural facades. Stable residential communities border these commercial uses.

## Key Implementation Strategies

- As shopping plazas redevelop, encourage buildings to face the street and locate parking to the side and rear
- Require inter-parcel access between developments
- Implement the planned greenway along US 78, including a vegetative buffer near the intersection of US 78 and SR 124 and a connecting spur to South Gwinnett Park
- Enhance pedestrian crossing at US 78 and Henry Clower Blvd
- Promote an integrated health village surrounding EMC
- Study the potential for additional landscaped medians
- Provide bicycle and pedestrian amenities, including covered walkways, benches, lighting, and bike racks
- Continue working with the Evermore Community Improvement District to redevelop portions of the corridor and facilitate transportation improvements along US 78
- Continue active code enforcement
- Actively promote redevelopment of the commercial area through the Downtown Development Authority
- Focus on reinforcing neighborhood stability by encouraging more homeownership and maintenance or upgrade of existing properties

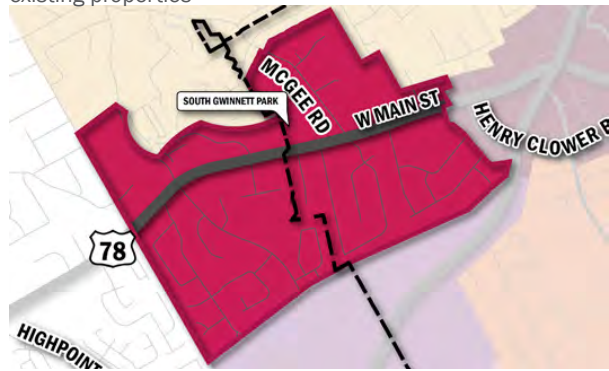

South Gwinnett Park



Existing medical office



Landscaped median with artistic lighting



Existing medical office



# Highway 78 East



## Existing Character Description

The Highway 78 East character area is one of the least developed within Snellville, consisting mostly of isolated retail uses and undeveloped parcels. There are several new residential developments off the highway, including townhomes and single-family homes on smaller lots. Farther east, undeveloped, wooded lots next to the highway make for a more scenic drive. There are fewer individual curb cuts along this portion of the highway because of shared driveway access and large undeveloped tracts. Many segments are missing sidewalks. This portion of US 78 is one of the few major roads in Snellville that has not already been developed as strip commercial, and there is an opportunity to encourage clustered, connected development at key intersections while preserving some frontage as undeveloped land or residential development.

## Predominate Land Uses

Commercial/retail, low-density residential, medium-density residential, undeveloped



Potential future character of neighborhood-oriented, small scale, street-facing, mixed use

## Vision

A corridor with high developed activity nodes, containing a mixture of uses with a pedestrian scale and infrastructure to support walking and bicycling. The high school is a major center of activity within the character area. Open green space or low-density residential land uses will frame the space around the nodes, which are envisioned at the intersections of US 78 with Grayson Parkway and Rosebud Road.

## Key Implementation Strategies

- Create new zoning designation for areas within specified activity nodes. This should permit a mixture of land uses, similar to the Towne Center, but at a smaller scale. A connected street grid network with small blocks and wide pedestrian walkways should be required as properties are redeveloped. Streets should include landscaping, pedestrian-scale lighting, and street furniture. Public gathering areas should be encouraged. Buildings should be limited to no more than three stories and should include facade variation and fenestration. Parking should be located to the rear or side of buildings.
- Prohibit retail and encourage residential development in areas located between activity nodes
- Construct gateway feature along US 78 to signify entrance into the city
- Control and limit access points to US 78
- Require inter-parcel access between developments and parallel access roads where possible
- Implement the planned greenway route along US 78

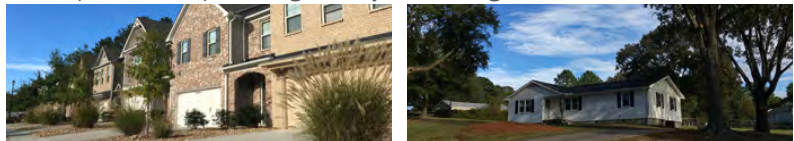

Existing residences between proposed nodes



CHARACTER AREA

# Towne Center

## Existing Character Description

The Towne Center is located at the center of Snellville and includes a mix of civic, retail, office, and educational uses, as well as the Snellville Historical Cemetery. Having developed in the age of the automobile, its current form is low density and suburban in nature, unlike traditional downtowns, which are more pedestrian friendly. The City has taken steps to begin developing a true, walkable center with the construction of City Hall, the Towne Green, the Snellville Senior Center, and several streetscape projects. Plans are underway to construct a new library, city market, green, and parking garage just a block away. There are several large, undeveloped parcels in the area, as well as shopping centers with oversized parking lots with potential for redevelopment. Elected officials and city staff are focused on identifying private development partners to bring in more compact, mixed use development typical of a traditional downtown.

## Predominate Land Uses

Public/civic, commercial/retail, office/professional, medium density residential, high density residential

## Vision

A vibrant downtown that includes residences, offices, restaurants, small-scale shops, educational and cultural facilities, and entertainment venues—it is the focal point of the community and the destination for dining, shopping and cultural pursuits. There is a variety of housing available to meet the needs of multiple generations, as well as an interconnected system of parks and greenways for people to gather and exercise. Streets are designed with generous spaces for pedestrians, cyclists, and transit riders and buildings are oriented to face the streets. Pedestrians can safely access the Towne Center when crossing major roads. Lighting, landscaping, and art create a welcoming environment.

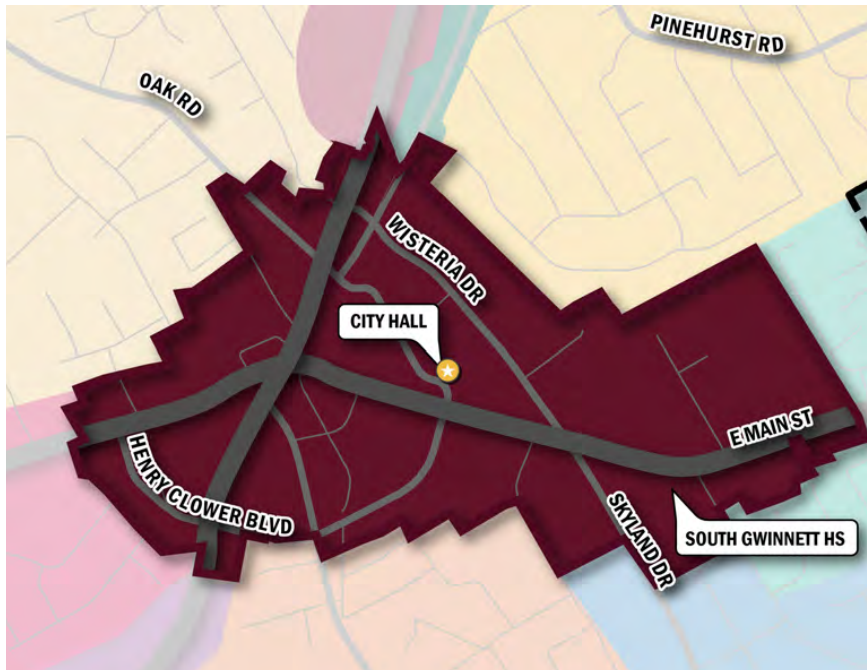

Existing spaces and buildings



## Towne Center (Continued)

### Key Implementation Strategies

- Implement the Towne Center Livable Centers Initiative (LCI) Plan
- Actively promote redevelopment through the Downtown Development Authority to assemble parcels and attract quality private development partners
- Focus on redeveloping a core, active block with a mix of uses and pedestrian-oriented design on the block between Wisteria Drive, North Road, Oak Road, and Clower Street to anchor surrounding redevelopment
- Work with Gwinnett County to relocate the library on Lenora Church Road to the Towne Center
- Create a new city market, actively recruit unique tenants, and identify a market operator partner
- Partner with private developers to build a new public-private parking garage
- Create a new public green as part of the library and city market development
- Design and construct a regional stormwater detention pond as an amenity and encourage green infrastructure to manage stormwater throughout the area
- As larger blocks redevelop, require the implementation of the spine roads proposed in the LCI plan and encourage the creation of new midblock streets throughout to create a more walkable, connected street network
- Implement the Greenway Master Plan, including the Phase I Towne Center Loop and connections to surrounding neighborhoods Complete remaining streetscape projects on Oak Road, North Road, and Wisteria Drive
- Enhance pedestrian crossings at the intersections of Oak Road with US 78 and SR 124, US 78 and Wisteria Drive, and US 78 and Henry Clower Boulevard
- Install traffic calming features like pedestrian crossing signs
- Install wayfinding signs
- Adopt simplified zoning and development regulations that encourage a mix of uses and pedestrian-oriented design
- Focus higher density residential development here
- Encourage step down zoning as a transition from the Towne Center
- Continue to work with STAT to program community activities like the Farmers Market
- Apply for transportation project funding through the Atlanta Regional Commission's LCI grant program



Clockwise from top left: 1) Rendering of new City Market building; 2) Public green at Vickery Village; 3) Lofts at Vickery Creek condominiums in Roswell; 4) Townhomes in Decatur; 5) Outdoor dining; 6) Indianapolis Cultural Trail; 7) Landscaped pick up shelter

# Skyland



## Existing Character Description

The Skyland character area is the predominately residential neighborhood south of Britt Elementary School and Gwinnett High School. There is a mix of older ranch homes built in the 1950s and 1960s, as well as newer subdivisions with traditional, two-story homes. Snellville Middle School is in the southern end of the character area. Most homes are on large lots with mature trees. Some streets have underground utilities and traffic calming devices, but few local roads have sidewalks. Currently, the lack of sewer infrastructure limits the development of more intensive uses.



Top to bottom: 1 and 2) Existing homes; 3) Snellville Middle School

## Predominate Land Uses

Low-density residential

## Vision

A school-focused community with strong social ties to neighborhood schools, the Skyland character area is a group of neighborhoods that protects its residential character. As the Towne Center is established, transitional uses will develop closest to the Towne Center as a step down in density to the low-density single-family neighborhood.

## Key Implementation Strategies

- Expand sidewalk network along Skyland Drive and in adjacent residential neighborhoods to improve connectivity to neighborhood schools and Briscoe Park
- Add traffic calming improvements (speed tables, bulb outs, landscaped medians, chicanes) and increase street interconnections to improve walkability within neighborhoods
- Focus on reinforcing neighborhood stability by encouraging more homeownership and maintenance or upgrade of existing properties
- Continue to enforce code violations
- Explore options to construct a neighborhood park
- Improve area infrastructure, including adding curb and gutters for stormwater management

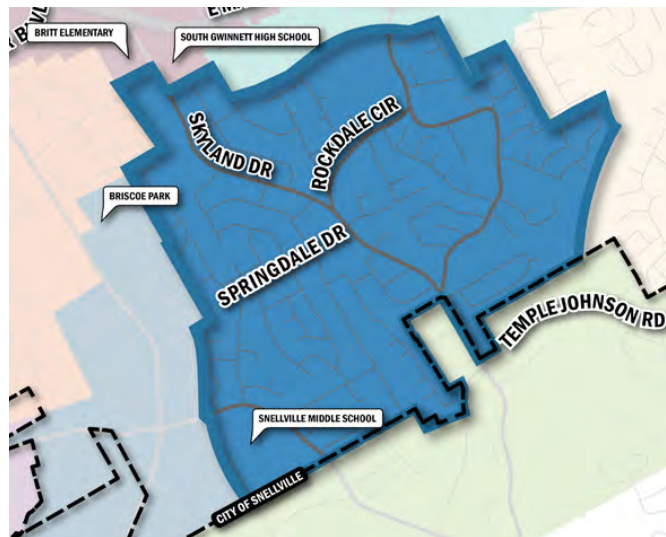



CHARACTER AREA

# Summit Chase



## Existing Character Description

The Summit Chase character area has two central focal points: Johnson Lake and the Summit Chase Golf and Country Club. These scenic, recreational amenities support a high quality of life for residents in the surrounding neighborhoods. Homes in this area have a range of styles and ages, including single-family homes and estate residences on generous lots. Limited civic and commercial uses are found major roads, including TOMCO2 Systems, one of Snellville's largest employers.

## Predominate Land Uses

Low-density residential, estate residential, park/recreation

## Vision

A reinvigorated neighborhood, Summit Chase is a beautiful community with an enhanced feeling of civic pride and community togetherness. Homes in the neighborhood are well maintained, and housing values are stable.

## Key Implementation Strategies

- Continue to address code enforcement violations
- Encourage and strengthen neighborhood watch program
- Explore opportunities to construct a multi-use trail along Big Haynes Creek
- Preserve green space and wooded areas
- Protect the Big Haynes Creek Watershed
- Focus on reinforcing neighborhood stability by encouraging more homeownership and maintenance or upgrade of existing properties

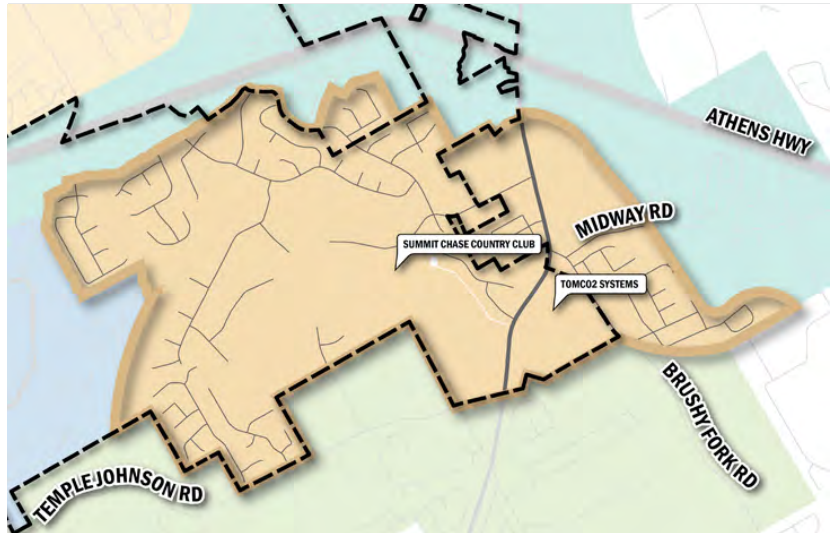

Top left to bottom right: 1 and 2) Existing homes; 3) Summit Chase golf course; 4) Existing home; 5) TOMCO2 Systems

CHARACTER AREA

# No Business Creek

## Existing Character Description

The No Business Creek character area is just south of the Towne Center off Lenora Church Road. No Business Creek is the spine of the neighborhood, and it is dotted with small lakes, ponds, wooded areas, and private green space. The area is made up almost entirely of single-family homes, even along major roads. Most are well-maintained ranch homes on large lots. Many of the roads in this area are cul-de-sacs and few have sidewalks.

## Predominate Land Uses

Low-density residential

## Vision

A vibrant residential community with high rates of homeownership, No Business Creek is a neighborhood with strong pedestrian and bicycle connections to Downtown and adjacent areas. Its streets are quiet with minimal cut-through traffic.

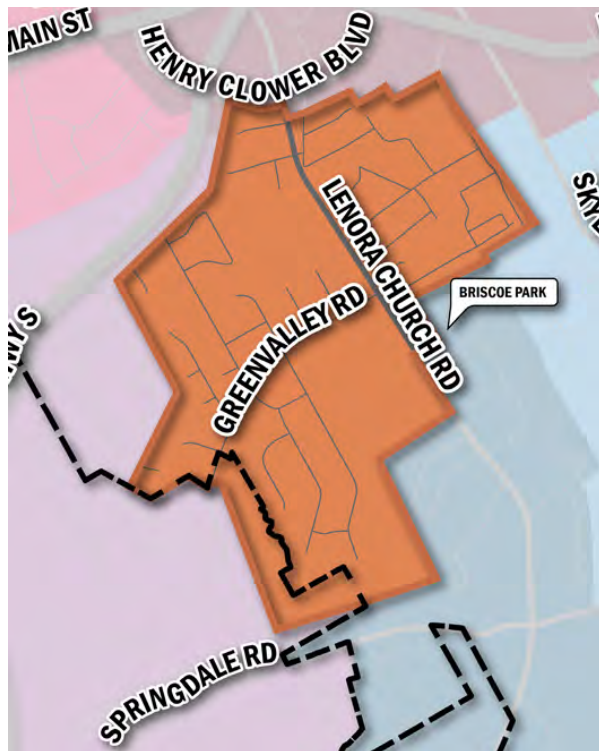

## Key Implementation Strategies

- Expand sidewalks within neighborhoods, especially on residential streets with significant traffic such as Green Valley Road and Ashworth Lake Road
- Tame cut-through traffic with calming devices, such as speed tables, chicanes, and landscaped medians
- Continue to enforce code violations
- Maintain and protect 50-foot stream buffers along No Business Creek
- Focus on reinforcing neighborhood stability by encouraging more homeownership and maintenance or upgrade of existing properties

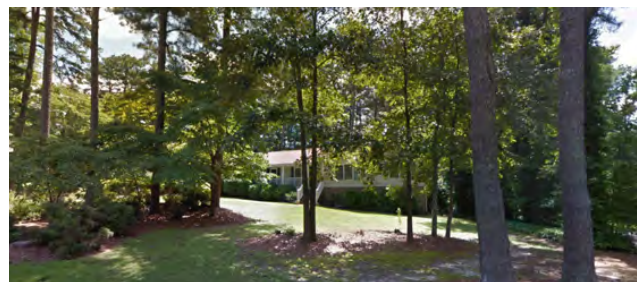

Existing homes



# Scenic Highway South



## Existing Character Description

The Scenic Highway South character area is dominated by low- to medium-density residences. Only a small portion is currently within city boundaries; the rest extends southwest of Snellville towards unincorporated Centerville. It includes a mix of large and small homes on modest lots, providing a large supply of starter homes. Scenic Highway (SR 124) is a major transportation route through the area and serves as an important gateway to the city, but its lack of pedestrian crossings makes it a barrier within the neighborhood. The most development opportunity within the character area is along Scenic Highway near the Towne Center, where some larger parcels remain undeveloped.

## Predominate Land Uses

Low density residential, low-medium density residential

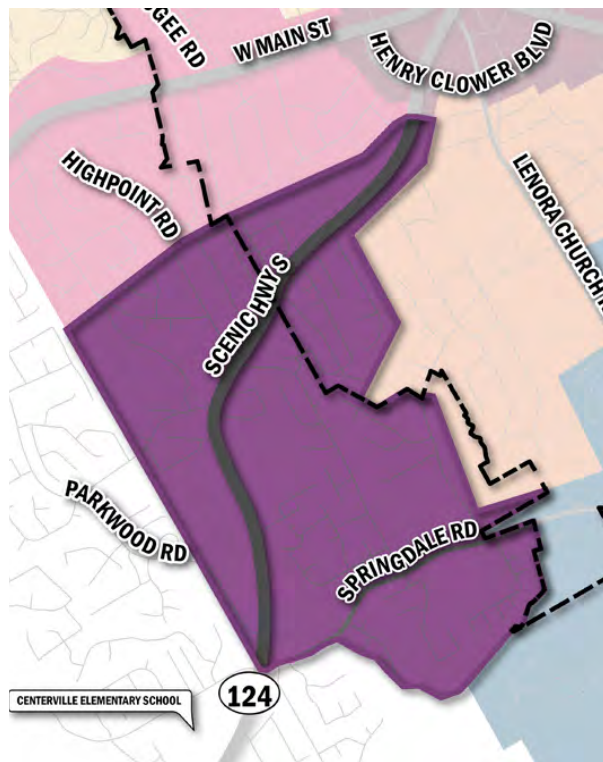

## Vision

A vibrant residential community that maintains its value over time and offers a variety of housing options to residents. It is an aesthetically pleasing gateway to the city, with a clear boundary between the unincorporated area and the City of Snellville.

## Key Implementation Strategies

- Construct a gateway feature adjacent to SR 124 to signify entrance into the City of Snellville
- Follow the Service Delivery Strategy and hold regular meetings between the county and city regarding any land use changes within the city’s sphere of influence to ensure coordination and comparable, high standards
- Permit more office uses in the area to reduce car trips for residents
- Landscape existing medians along Scenic Highway
- Fill sidewalk gaps to provide continuous facilities, particularly along major roads like Scenic Highway
- Require sidewalks and connected streets for future developments

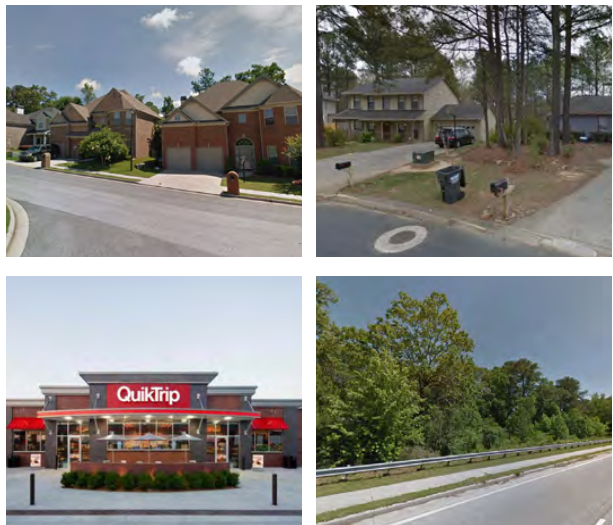

Clockwise from top left: 1 and 2) Existing homes; 3) Undeveloped corridor; 4) Example of renovated, landscaped convenience store

# Lenora Church Road

## Existing Character Description

The Lenora Church Road character area is one of the most diverse in the city, including a mix of single-family homes, multi-family housing, senior living, a large park, civic facilities, retailers, and light industrial businesses. Briscoe Park is the focal point of the community and the crown jewel of the Snellville Park system and offers active and passive recreation facilities. Just south of Springdale Road and east of No Business Creek, a 30-acre, city-owned granite outcropping called Baker’s Rock is a former quarry, now a natural preserve. There are several large tracts of undeveloped land in the southern part of the character area.

## Predominate Land Uses

Low-density residential, medium density residential, park/recreation

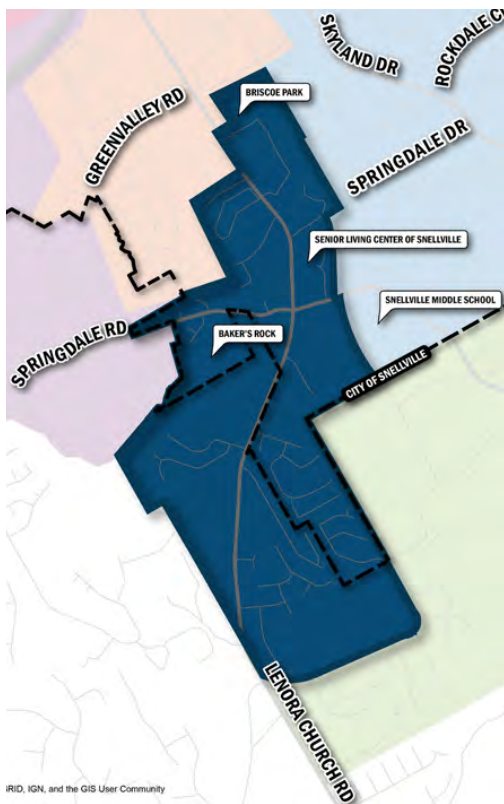

IRID, IGN, and the GIS User Community

## Vision

A parkside, family-oriented community, the Lenora Church Road area is a vibrant neighborhood of multiple housing options, schools, and recreation facilities. With Briscoe Park, Baker’s Rock, and the Recycling Center, the area is an important environmental destination in the community.

## Key Implementation Strategies

- Offer incentives for the redevelopment and rehabilitation of existing multi-family housing in the area
- Implement the planned greenway segments along Lenora Church Rd and connecting surrounding neighborhoods to Briscoe Park
- Update the Briscoe Park Master Plan
- Enhance streetscaping with landscaping and a wayfinding signage system
- Work with Gwinnett County to determine an alternate, community-serving use for the library building on Lenora Church Rd when the branch is relocated
- Require access management strategies and connected street networks for new developments
- Prohibit parking pads in front of multi-family residences
- Continue to enforce code violations



Clockwise from top left: 1) Gwinnett County Public Library; 2) New apartment homes under construction; 3) Baker’s Rock; 4) Potential character of smaller lot single-family homes; 5) Potential character of low-rise condominiums; 6) Briscoe Park

## CHARACTER AREA

# Temple Johnson Road

### Existing Character Description

The Temple Johnson Road character area is characterized mainly by single-family homes, agricultural land, and undeveloped parcels. Currently outside the City of Snellville's boundaries, this area has a rural character that is increasingly being eroded by suburban residential development.

### Predominate Land Uses

Undeveloped, agriculture/forestry, estate residential, low-density residential

### Vision

The Temple Johnson Road area is quiet and rural community of homes and agriculture, with scenic views of pastures, horse fences, and natural areas. The eastern portion may include limited institutional uses, while preserving its rural character.

### Key Implementation Strategies

- Maintain rural character by limiting new development through regulations
- If developments are permitted, they should be allowed by special use permit only and follow conservation subdivision design, preserving a portion of land as undeveloped in perpetuity.
- Protect existing farmland by requiring large minimum lot sizes (at least 10 acres) in agricultural areas
- Explore federal programs and other opportunities to purchase conservation easements or development rights of existing farms
- Require stub streets in new subdivisions if permitted to link to future development and reduce traffic pressure on major routes

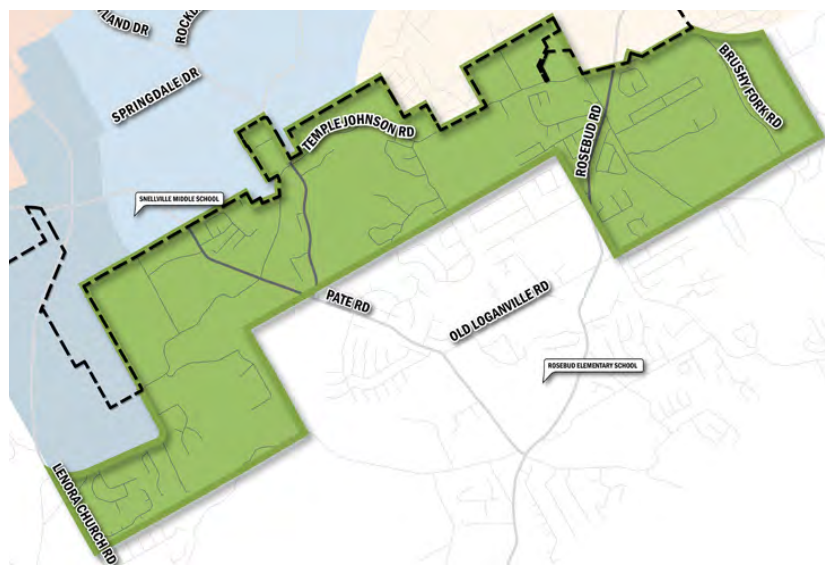

Existing development



## Task Force Meeting #4

Summary from November 9, 2023 Task Force Meeting

# Snellville Community Task Force Meeting #4

November 9, 2023

### Attendees

Councilmember Tod Warner  
Matthew Pepper, Assistant City Manager  
Jason Thompson, Planning Director  
Josh Ferguson, City Planner  
John Dennis, Zoning Administrator  
Patrick Stewart, Golden Krust  
Catherine Hardrick, Citizen  
Melvin Everson, STAT Board Member  
Kirk Demetrops, Developer  
Brian Arrington, PIO

### Facilitators

Jim Summerbell, Jacobs Project Manager  
Marilyn Hall, Hall Consulting

### Agenda

- 3:00** Project Updates
- 3:05** Survey #2 Results and Character Area Discussion
- 3:45** Community Work Program Discussion
- 4:20** Open House Discussion and Next Steps
- 4:30** Adjourned

### Summary

This Community Task Force meeting was centered around a discussion of Character Areas and implementation strategies and potential adjustments that may need to be made as a result of this plan update.

#### *Survey Results*

Marilyn presented the results of the first community survey and explained that these would be used to confirm the community vision for each of the Character Areas. Results of Community Survey #2 can be reviewed in this Appendix D under “Community Survey #2 Results.” The survey supported the definitions of current character areas and their vision. Little needs to change in the plan except updating outdated terms and place names.

### ***Key Priorities and Work Program Discussion***

Jim facilitated a discussion with the Task Force concerning key priorities and implementation strategies from the last plan. The slides highlighted the changes in the priorities based on the Record of Accomplishments from last plan. The slides showed with strategies had been accomplished (grey text), are still on-going (green text), or were postponed (black text). An updated version of the presentation is attached with also shows strategies and changes offered by the Task Force in Red. This information will feed directly into the draft report.

### ***Open House Discussion and Next Steps***

Finally the Task Force discussed preparation for the Open House, scheduled for November 16 at 6:30 PM to 8 PM in the City Council Chambers. The set up will information boards around the room with comment cards and stick notes for participants to leave comments. Staff and team members will be around the room to answer questions. Task Force members were asked to help spread the word, and the project team will prepare a flyer and text for social media.

***Adjourned at 4:30 PM***

# Task Force Meeting #4

Materials from November 9, 2023 Task Force Meeting



## Agenda

- 3:00** Project Updates
- 3:05** Community Survey #2 Results and Character Area Discussion
- 3:45** Key Priorities and Work Program Discussion
- 4:20** Open House Discussion and Next Steps

## Project Updates

- |   |   |
|---|---|
| <p><b>Phase 1 Kick-off &amp; Assessment   July - August 2023</b></p> <ul style="list-style-type: none"> <li>1.1 Project Management</li> <li>1.2 Project Team Kick-off Meeting</li> <li>1.3 Public Engagement Plan</li> <li>1.4 Project Webpage</li> <li>1.5 Public Hearings Round #1</li> <li>1.6 Stakeholder Interviews</li> <li>1.7 Community Task Force Meeting #1</li> <li>1.8 Draft Needs &amp; Opportunities Element</li> </ul> <p><b>Phase 2 Community Vision &amp; Goals   August - September</b></p> <ul style="list-style-type: none"> <li>2.1 Community Task Force Meeting #2</li> <li>2.2 Community Survey #1</li> <li>2.3 Community Vision &amp; Goals</li> <li>2.4 Character Area Map &amp; Narratives</li> </ul> | <p><b>Phase 3 Implementation Planning   October - November</b></p> <ul style="list-style-type: none"> <li>3.1 Community Task Force Meeting #3</li> <li>3.2 Community Survey #2</li> <li>3.3 Community Policies</li> <li>3.4 Draft Elements</li> <li>3.5 Draft Community Work Program</li> </ul> <p><b>Phase 4 Plan Finalization   December 2023 - February 2024</b></p> <ul style="list-style-type: none"> <li>4.1 Draft Comprehensive Plan</li> <li>4.2 Community Task Force Meeting #4</li> <li>4.3 Open House</li> <li>4.4 Public Hearings Round #2</li> <li>4.5 Comprehensive Plan Submittal</li> <li>4.6 Final Comprehensive Plan</li> </ul> <p><b>Target Transmittal: December 2023</b><br/><b>Adoption Deadline: February 28, 2024</b></p> |
|---|---|

● Public/Stakeholder Engagement

## What will we cover today?

- **Meeting #1 (August):** Introduction to the Comprehensive Plan, SWOT analysis, community vision
- **Meeting #2 (September):** Needs & Opportunities
- **Meeting #3 (October):** Character Areas
- **Meeting #4 (November):** Finish our discussion of Character Areas and talk about priority draft Implementation Strategies or Actions



# Community Survey #2 Results and Character Area Discussion

## Participation

- **232** Survey Participation
- Open October 25 to November 8
- Purpose: Gather feedback on the City's Character Areas' boundaries and vision statements

## WHAT IS A CHARACTER AREA?

- “Sub-areas” of the city: distinct neighborhoods, communities, or places
- Typically have similar land uses, building types, and transportation networks
- And/or areas that are expected to grow/change to be more similar to one another
- Guides the decisions of elected officials on future rezonings

## TWO-PART VISION

### STATEMENT

(CITYWIDE)



### CHARACTER AREAS

(LOCATION-SPECIFIC)



MAP  
+  
NARRATIVE



## Priority Discussion Areas

- Highway 78 West
- Highway 78 East
- Towne Center

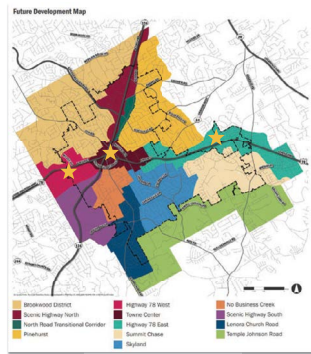

## Highway 78 West

### Survey Results

**75% Agree**

### Vision

A vibrant commercial corridor that is a mix of well-kept, established businesses and new infill development, anchored by the EMC South Campus. Commercial properties have a high degree of connectivity between each other, attractive streetscape, underground utilities, and unified architectural facades. Stable residential communities border these commercial uses.



## Highway 78 East

### Vision

A corridor with high developed activity nodes, containing a mixture of uses with a pedestrian scale and infrastructure to support walking and bicycling. The high school is a major center of activity within the character area. Open green space or low-density residential land uses will frame the space around the nodes, which are envisioned at the intersections of US 78 with Grayson Parkway and Rosebud Road.

### Survey Results

**83% Agree**



## Towne Center

### Survey Results

**77% Agree**

ADD recommendation for a UDO review and possible revision to deal with transition areas

### Vision

A vibrant downtown that includes residences, offices, restaurants, small-scale shops, educational and cultural facilities, and entertainment venues—it is the focal point of the community and the destination for dining, shopping and cultural pursuits. There is a variety of housing available to meet the needs of multiple generations, as well as an interconnected system of parks and greenways for people to gather and exercise. Streets are designed with generous spaces for pedestrians, cyclists, and transit riders and buildings are oriented to face the streets. Pedestrians can safely access the Towne Center when crossing major roads. Lighting, landscaping, and art create a welcoming environment.

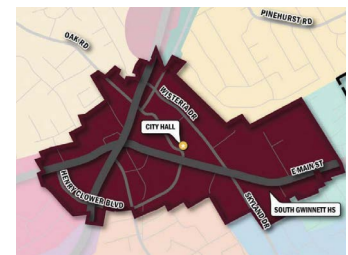

## Brookwood District

Survey Results:  
**89% Agree**

### Vision

A vibrant community that maintains its high values over time, the Brookwood District is strongly linked to Brookwood Elementary School and High School. It is characterized by quiet streets and green spaces, with strong community cohesion and social ties.

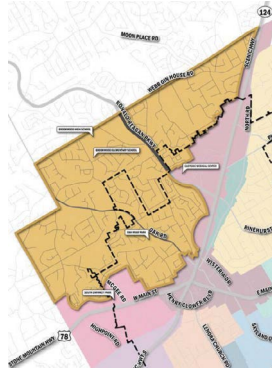

## Scenic Highway North

Survey Results:  
**83% Agree**

### Vision

An impressive gateway corridor into the city containing a mixture of land uses, including destination retail and health services. Parts of this area have been redeveloped to contain additional offices and facilities for senior living.

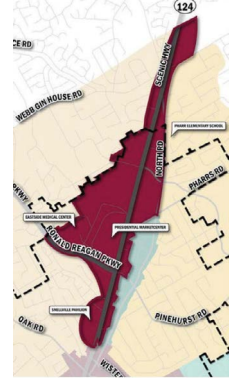

## North Road Transitional Corridor

Survey Results:  
**72% Agree**

### Vision

An impressive gateway corridor into the city containing a mixture of land uses, including destination retail and health services. Parts of this area have been redeveloped to contain additional offices and facilities for senior living.



## Pinehurst

Survey Results:  
**77% Agree**

### Vision

Expanding on the neighborhood's quality and vitality, Pinehurst will remain a healthy community of low-density residences. Walkability will be improved through the addition of sidewalks, and most new housing in the area will be aligned with the existing size and scale of homes currently in place. Closer to the Towne Center, some single family homes with more compact design may be appropriate.

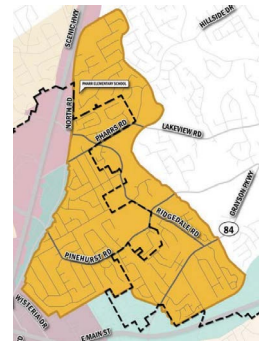

## Skyland

Survey Results:  
**81% Agree**

### Vision

A school-focused community with strong social ties to neighborhood schools, the Skyland character area is a group of neighborhoods that protects its residential character. As the Towne Center is established, transitional uses will develop closest to the Towne Center as a step down in density to the low-density single-family neighborhood.

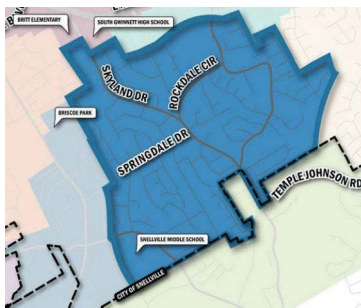

## Summit Chase

Survey Results:  
**85% Agree**

### Vision

A reinvigorated neighborhood, Summit Chase is a beautiful community with an enhanced feeling of civic pride and community togetherness. Homes in the neighborhood are well maintained, and housing values are stable.

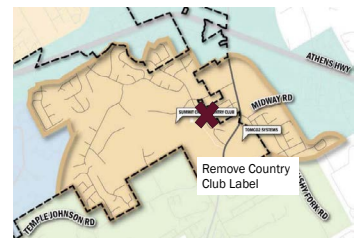



## No Business Creek

Survey Results

**83% Agree**

### Vision

A vibrant residential community with high rates of homeownership, No Business Creek is a neighborhood with strong pedestrian and bicycle connections to Downtown and adjacent areas. Its streets are quiet with minimal cut through traffic.

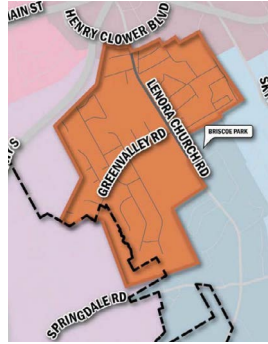

## Scenic Highway South

Survey Results

**80% Agree**

### Vision

A vibrant residential community that maintains its value over time and offers a variety of housing options to residents. It is an aesthetically pleasing gateway to the city, with a clear boundary between the unincorporated area and the City of Snellville.

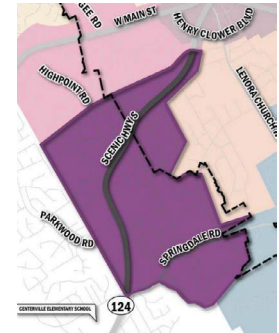

## Lenora Church Road

Survey Results

**89% Agree**

### Vision

A parkside, family-oriented community, the Lenora Church Road area is a vibrant neighborhood of multiple housing options, schools, and recreation facilities. With Briscoe Park, Baker's Rock, and the Recycling Center, the area is an important environmental destination in the community.

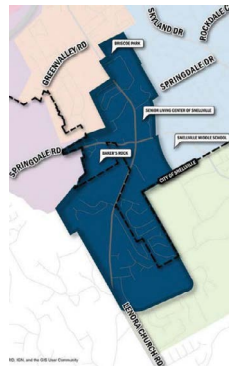

## Temple Johnson Road

Survey Results

**86% Agree**

### Vision

The Temple Johnson Road area is quiet and rural community of homes and agriculture, with scenic views of pastures, horse fences, and natural areas. The eastern portion may include limited institutional uses, while preserving its rural character.

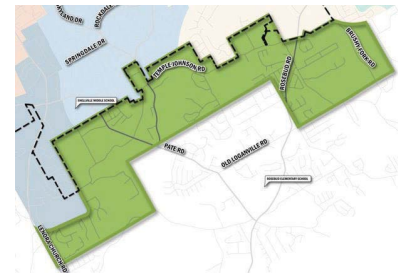

## Future Land Use Map

Any changes needed based on our discussion of the Character Areas?

Should the Towne Center designation be modified to address different forms of the development on the north and south side of US 78?

\* Need to be sure we have the latest version. City has updated it several times.

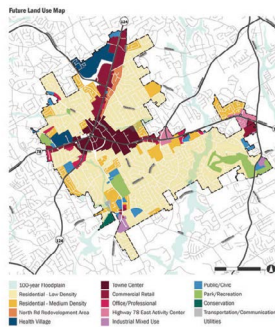

# Community Work Program

## What is the Community Work Program?

- To-do list for staff and officials over the next 5-years
- Implementable projects and action items
- Identifies responsibilities, estimated cost, and potential funding sources
- Also identifies long range or aspirational projects
- Supporting ongoing activities and policies are identified separately in the plan

## Top Implementation Strategies

- How will the City address the key needs and opportunities?
- Following are the Strategies outlined in the current plan and key projects identified under each.
  - What has changed?
  - What needs to be deleted?
  - What needs to be added?
- Key policies are also part of the overall approach to implementation, but we covered those at our last meeting

### Key:

- Grayed text – completed or no longer relevant
- Green text – ongoing
- Black text – postponed
- Red text – added after discussion with the Task Force

## Establish a vibrant, walkable Towne Center

- Complete Towne Center core property acquisition, including Post Office Site (LU-1)
- Towne Center landscaping improvements (LU-2)
- Construct planned mixed-use development in the Towne Center core (LU-7)
- New Towne Center Phase I roads and utilities (T-1) - Phase 1 ongoing, but add Phase 2
- Snellville Greenway Phase I – Towne Center Loop – Phase 1 complete, add Phase 2
- Pedestrian/bicycle improvements (T34-T41) – Some no longer relevant and some complete
- Towne Center parking garage (T-42-43) - Complete
- New City Market building (ED6 to ED-8) – will be complete next year
- New green (QL-1) – will be complete next year
- New Gwinnett County Library at the Towne Center (QL-5) - Complete
- As part of the new Unified Development Ordinance (UDO), allow a greater variety of housing types in the Towne Center and immediately surrounding areas (H-1)
- Explore Tax Allocation District legislation (ED-14) – no longer relevant
- Add LCI Update Application to address pedestrian safety and crossings of 124 and 78

## Enhance residential neighborhoods

- Seek grant funding to support the rehabilitation of existing multi-family housing (H-5)
- Provide Snellville marketing materials to intown realtors (H-6)
- Add pedestrian connections on all sides of Briscoe Park (QL-3) – Still ongoing, adding connection to Springdale
- Identify and acquire parcels for additional future parks (QL-3) – KEEP (policy)
- Install gravity sewer line along Nelson Creek (LU-11)
- Add – Continue to monitor and repave neighborhood streets. This is an ongoing program to benefit the neighborhoods

## Create a clear sense of identity

- Adopt new Unified Development Ordinance (LU-3)
- Implement citywide (DDA) Wayfinding Master Plan (T-5)
- Consider replacement for Snellville Arts Commission to make recommendations for public art (QL-12) – Change to Support Create Gwinnett to grow creativity and support for arts and culture as an engine for economic development
- Install landscaping as part of various roadway projects
- Create signature destinations: the new City Market, Towne Center library, and green (ED-6, ED-7, QL-5) – partially complete
- Ensure new developments on 78 East, Ronald Reagan Parkway, and Lenora Church Road include gateway features
- Continue to extend Holiday and other placemaking features further out from core of the Town Center along major corridors.

## Integrate healthier, safe, multimodal transportation options

- Snellville Greenway (T15 to T-28) – partially complete some segments ongoing
- Establish a dedicated sidewalk fund (T-32)
- Pedestrian/bicycle improvements (T-34 to T-41)
- Gwinnett County Transit (GCT) Flex Route 503 (T-44)
- New GCT local bus service (Routes 60 and 70) (T-45 and T-46)- Route 60 complete, 70 is postponed
- Work with GCT and ATL to explore micro-transit services in the city, particularly between the Towne Center, Piedmont Medical Center, and TOMCO2 (T-47)
- Add support of widening project for US 124.

## Expand the Medical Service Cluster

- Tree Lane alignment from Ronald Reagan Parkway to Scenic Highway (SR 124) and right-of-way acquisition
- Gateway feature at Ronald Reagan Parkway and city limit
- Expand variety of housing options to help attract medical professionals

## Support small business initiatives and lifelong learning

- Continue working with Partnership Gwinnett, SCORE, established non-profits, Gwinnett Technical College, Georgia Gwinnett College, and the University of Georgia's Small Business Development Center to improve technical training (ED-1 to ED-3)
- Review City financial policy and explore options to implement online payments (ED-13)
- Adopt an online permit application system (LU-10)
- Establish educationally-oriented programming and identify potential partners for the second floor of the new library, including the relocation of GarageWorx (ED-9)
- Continue to fund the Snellville Youth Commission and expand its professional development programming (QL-7)
- Update the Economic Development Strategic Plan (ED-12)

## Increase opportunities for recreation and relaxation

- Update Parks and Recreation Master Plan, including a new recreation center at Briscoe Park and the identification and acquisition of parcels for future parks (QL-3)
- Construct a new Community Recreation Center at Briscoe Park
- Identify an alternative, community-serving use for the old library branch on Lenora Church Road (QL-4)
- Continue to program and diversify community events, including events specifically for teens (QL-6)
- Snellville Greenway (T15 to T-28) – partially complete some segments ongoing

# What's Next?

## What's Next?

### First Draft of Comprehensive Plan

To be posted Monday, November 13<sup>th</sup>

### Community Open House – To be held in the Council Chambers

Thursday, November 16<sup>th</sup>, 6:30 PM – 8:30 PM

### Planning Commission Transmittal Hearing

Tuesday, November 28<sup>th</sup>, 7:30 PM

### City Council Transmittal Hearing

Monday, December 11<sup>th</sup>, 6:30 PM

Questions? Email [Jim.Summerbell@jacobs.com](mailto:Jim.Summerbell@jacobs.com)



# **Appendix D:**

---

# **Environmental Planning Criteria**

# Appendix D: Environmental Planning Criteria

## Water Resources

Gwinnett County and its member municipalities have adopted Part V of the Georgia Planning Act, the environmental planning criteria developed by the Department of Natural Resources (DNR). These standards include requirements governing development in water supply watersheds, groundwater recharge areas, and river corridors (DNR Rules for Environmental Planning Criteria). Snellville does not have any protected river corridors. Each of the water resource types in Snellville and the corresponding environmental criteria are described below.

## Stream Buffers and Setbacks

DNR defines a water supply watershed as land in a drainage basin upstream of governmentally owned public drinking water supply intake. Snellville has land in one small (less than 100 square miles) water supply watershed as defined by the DNR, the Big Haynes Creek (Ocmulgee Basin). (Source: Metropolitan North Georgia Water Planning District)

The Big Haynes Creek basin covers 86 square miles, a portion of which lies in the eastern half of the city, upstream of a water supply intake just north of Hwy 138 in Rockdale County. The Georgia Department of Community Affairs has special requirements for cities on water supply watersheds. Their criteria, which include buffers around streams and maximum densities of pervious surfaces, are intended

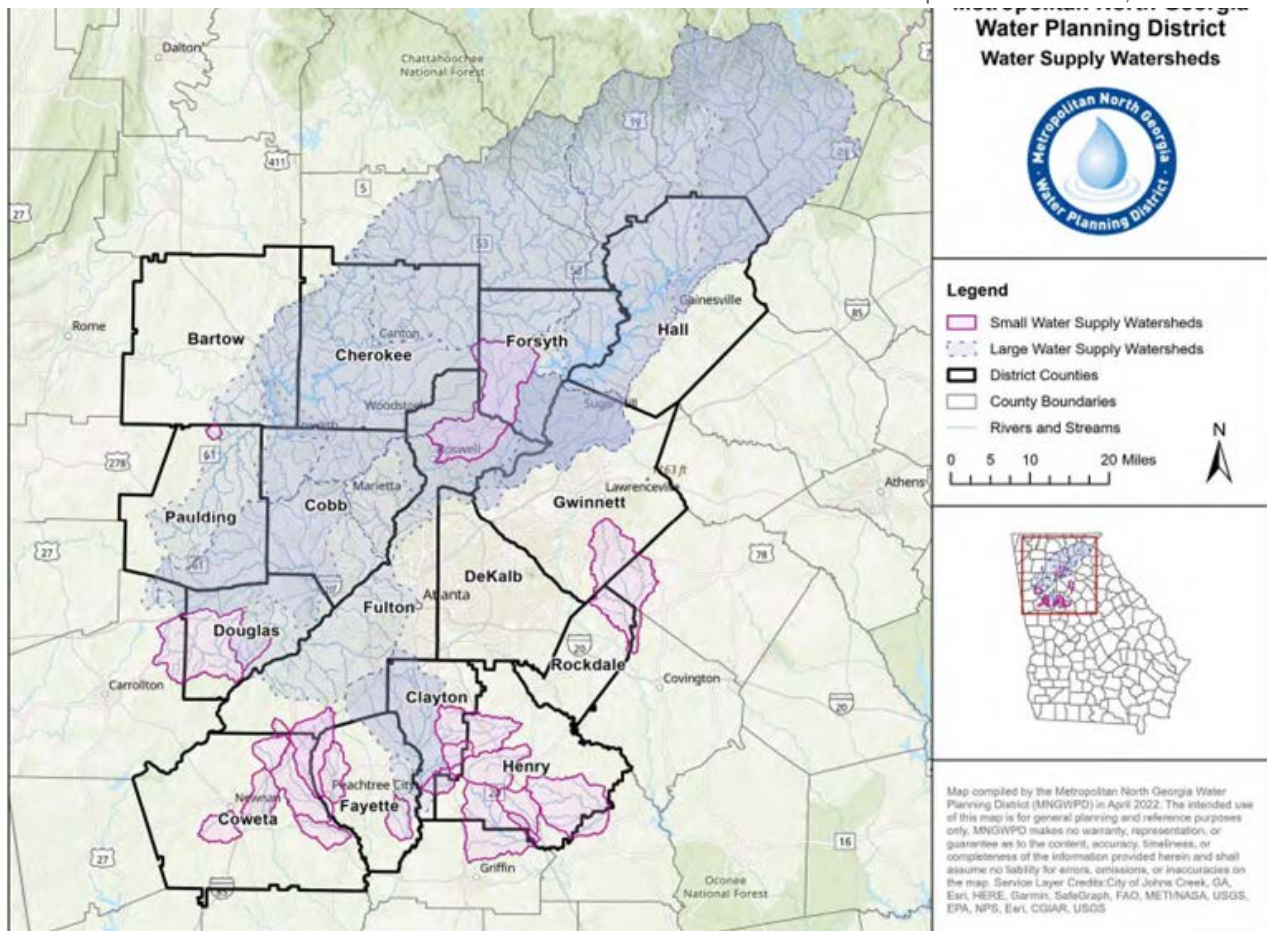



to allow cities to develop within these watersheds while maintaining a supply of water clean enough that it can be treated to drinkable standards. The Snellville code of ordinances, Chapter 26 Environment, Article IX, Stream Buffer Protection, Section 26-506 incorporates this stream buffer protection criteria to protect this important resource. Land within 7 miles of the reservoir must maintain a 100' stream buffer around all perennial streams, and no impervious surfaces, septic tank, or septic drain-field may be constructed within 150' of a perennial stream bank. Most of Snellville is located more than 7 miles from the water reservoir. In addition, new facilities that handle hazardous materials must be sited on impermeable surfaces with spill and leak collection systems that comply with DNR requirements.

## Groundwater Recharge Area

Most of the western half of Snellville is within a groundwater recharge area. In the Piedmont region of Georgia, most groundwater is stored in overlying soils, particularly those with thicker soils. To protect our groundwater from pollution, DNR has implemented regulations regarding landfills, hazardous waste disposal, chemical storage, agricultural waste, septic tanks and drain fields, wastewater irrigation

and spreading, permanent storm infiltration basins, and new wastewater treatment basins.

Communities seeking to promote water supply protection measures could seek low impact development and other techniques for increasing on-site infiltration of stormwater within groundwater recharge areas.

## Protected Rivers

There are no protected rivers in Snellville.

## Wetlands

Snellville has several different types of wetlands. According to DNR rules, local governments must consider wetlands in their planning decisions, mapping and identifying them in land use plans. DNR outlines a number of considerations that must be addressed and the minimum types of wetlands that the city must identify. And under federal policy, development should not alter or degrade wetlands without showing that there will be no adverse impacts or net loss of wetlands. The largest concentration of wetlands in Snellville is within the Big Haynes Creek Watershed.

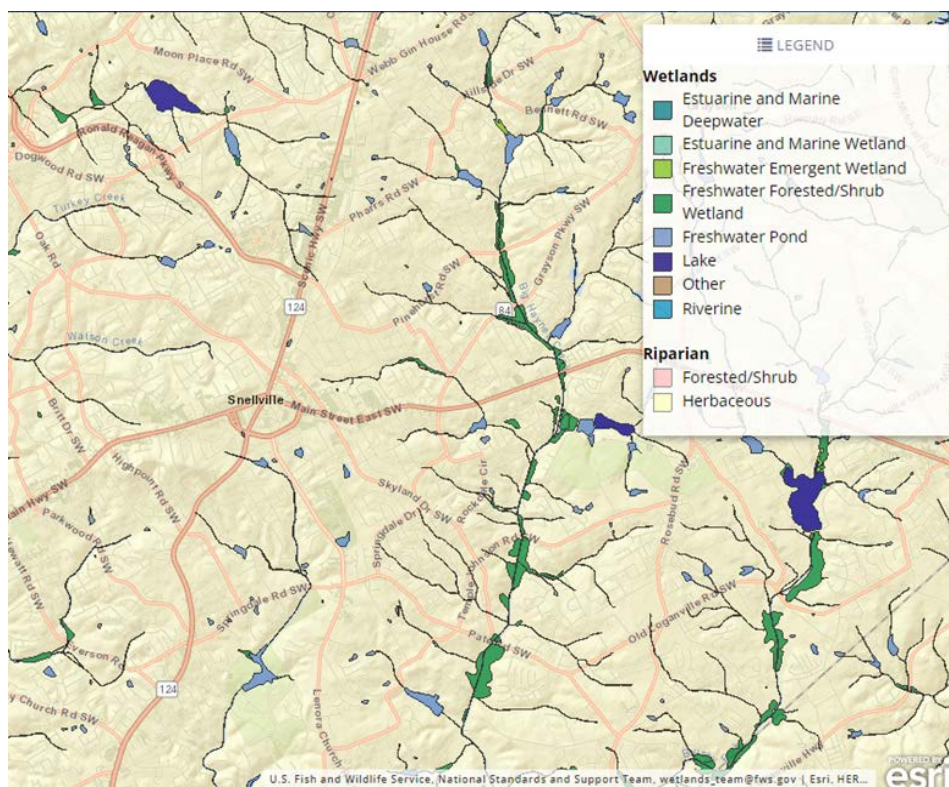

## Floodplains

Parts of Snellville are within the 100-year floodplain, which means that the probability of an annual flood in these areas is 1%. Most of these areas are along Big Haynes Creek and its tributaries in the east of the city, though floodplains are also associated with No Business Creek, Jacks Creek, and Watson Creek. Within these floodplains, construction may not alter the area’s flood characteristics or create hazardous velocities of water. Development in the floodplains is restricted to public parks, agriculture, dams, bridges, parking areas, public utility facilities, and outdoor storage.

## Regional Water Plan

The Metropolitan North Georgia Water Planning District was established in 2001 for the purpose of establishing policy, creating plans, and promoting intergovernmental

coordination for all water-related issues in the district. The goal of the district is to develop comprehensive regional water resources plans that protect water quality and water supply in and downstream of the region, protect recreational values of the waters in and downstream of the region, and minimize potential adverse impacts of development on waters in and downstream of the region. The planning district also facilitates multi-jurisdictional water-related projects and enhances access to funding for water-related projects among local governments in the district area. The district develops regional and watershed-specific plans for stormwater management, wastewater treatment, water supply, water conservation, and the general protection of water quality. The planning district comprises all local governments within a 15-county area, including Gwinnett. The City has adopted all of the required ordinances.

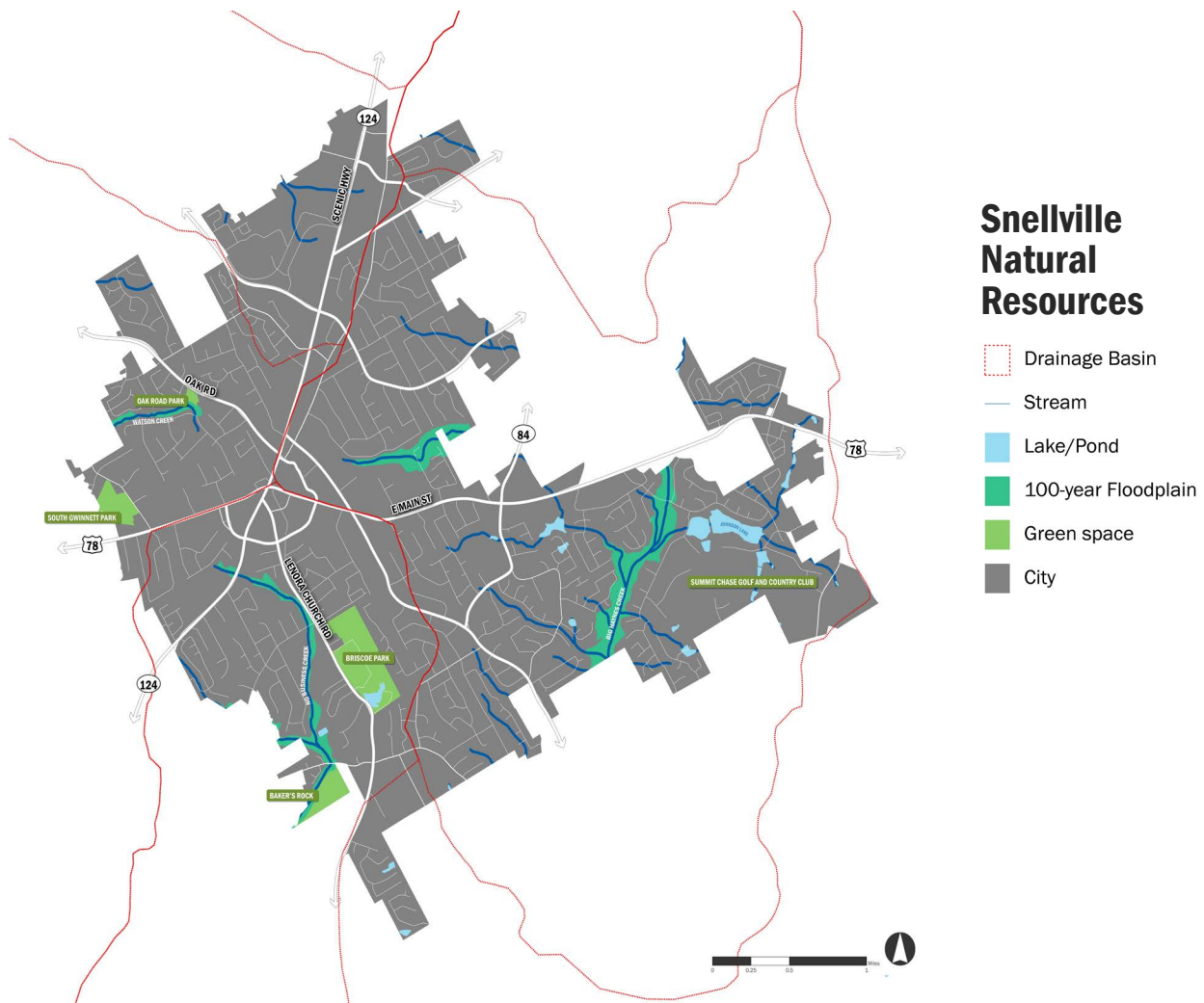



This page has been intentionally left blank.



# **Appendix E:**

---

# **Broadband Services Element**

# Appendix E:

## Broadband Services Element

The State of Georgia recognizes the importance of quality internet access for all residents and created the Achieving Connectivity Everywhere (ACE) Act in 2018 to promote ubiquitous access to broadband internet. Broadband internet service transmits at least 25 megabits per second downstream and at least 3 megabits per second upstream. The act is aimed at expanding broadband infrastructure to rural communities.

The map at right illustrates household access to broadband internet by Census tract. The data was provided by the Atlanta Regional Commission Research and Analytics Division in December 2018, based on data from the Federal Communications Commission. It represents a range of access to broadband internet from 0 (worst access) to 5 (best access). Properties within Snellville have moderate to excellent access to broadband, with the lowest quality access in the Summit Chase area in the eastern part of the city.

The City of Snellville shares the state's commitment to ensuring broadband access as a foundation for economic development. Although the City already has broadband coverage, it will continue to support improvements to broadband infrastructure. As part of this Comprehensive Plan, it has adopted a supportive goal and policy:

### **Goal ED-7: Improve access to broadband.**

- Policy ED-7.1: Work with broadband providers to identify any areas of the community that lack access to broadband.

# Snellville Broadband Access

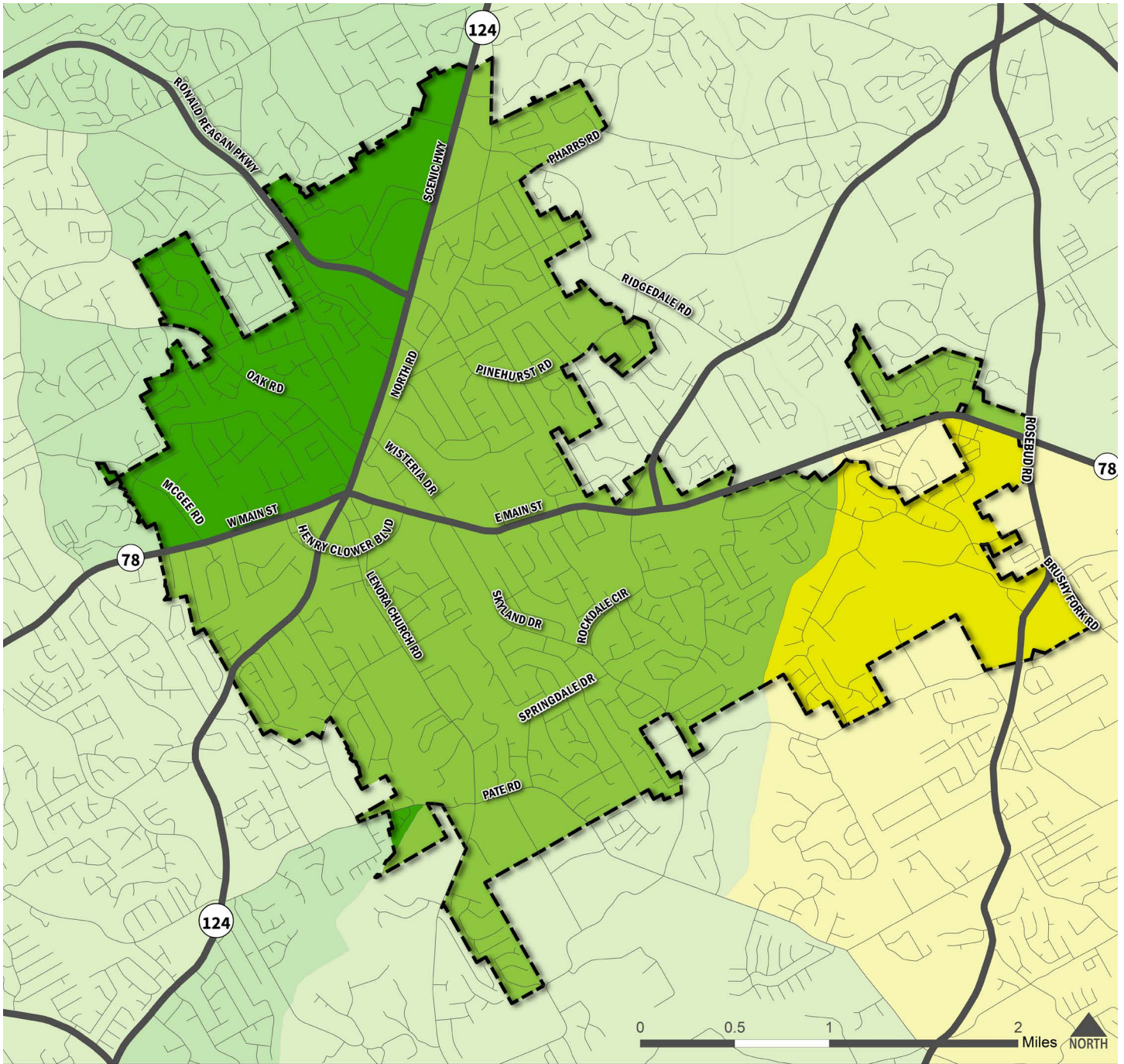

## Household Access to Broadband

- 0: Worst Access
- 1
- 2
- 3
- 4
- 5: Best Access

- Major Road
- Local Road
- City of Snellville

