

### SITE PLAN



#### CUSTOMER APPROVAL

Customer Signature \_\_\_\_\_

Date \_\_\_\_\_

### SIGNAGE SPECIFICATIONS

- (A)** HALO-LIT CHANNEL LETTERS  
Manufacture and Install (1) set of Halo-lit Channel Letters
- (B)** REFACE  
Manufacture and Install (1) set of Replacement Faces
- (C)** REFACE  
Manufacture and Install (1) set of Replacement Faces



# COAST SIGN

1500 W. Embassy St. Anaheim, CA 92802 714.520.9144

Date:	06-07-2023	Project Name:	NORDSTROM RACK
Scale:	NTS	Address:	1905 Scenic Hwy N Ste 5000
Drawn:	HA	City / State / Zip:	Snellville, GA 30078
PM:	MR	Notes:	

This is an original unpublished drawing created by Coast Sign, Inc. It is submitted for your personal use in conjunction with a project being planned for you by Coast Sign, Inc. And shall not be reproduced, used by or disclosed to any firm or corporation for any purpose whatsoever without written permission.

No.	Designer	Date	Revision Notes	No.	Designer	Date	Revision Notes
1	WA	06-23-23	Update: sign B & C cut size	7			
2				8			
3				9			
4				10			
5				11			
6				12			

**DESIGN DRAWING 1 of 5**

Request Number:

**PRJ-NORD-181515-R1**

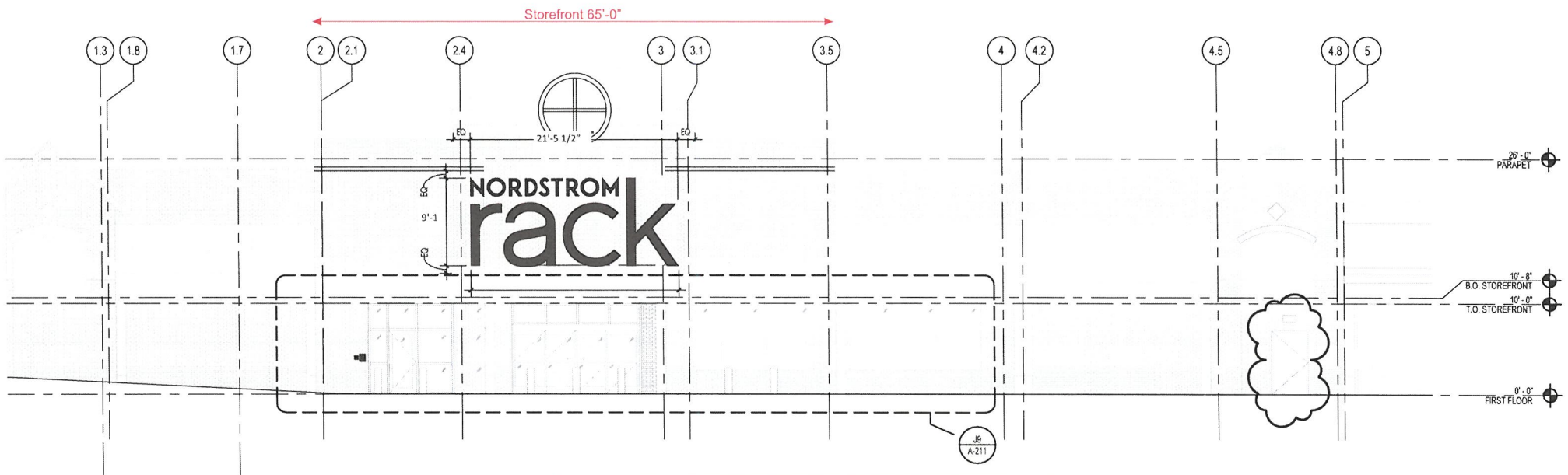
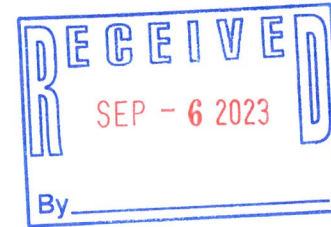

**FRONT ELEVATION @ ILLUMINATED CHANNEL LETTERS**

Scale: 3/32"=1'-0"

CUSTOMER APPROVAL	
Customer Signature _____	Date _____

**COAST SIGN**

1500 W. Embassy St. Anaheim, CA 92802 714.520.9144

Date: 06-07-2023	Project Name: NORDSTROM RACK
Scale: NTS	Address: 1905 Scenic Hwy N Ste 5000
Drawn: HA	City / State / Zip: Snellville, GA 30078
PM: MR	Notes:

This is an original unpublished drawing created by Coast Sign, Inc. It is submitted for your personal use in conjunction with a project being planned for you by Coast Sign, Inc. And shall not be reproduced, used by or disclosed to any firm or corporation for any purpose whatsoever without written permission.

No.	Designer	Date	Revision Notes	No.	Designer	Date	Revision Notes
1	WA	06-23-23	Update: sign B & C cut size	7			
2				8			
3				9			
4				10			
5				11			
6				12			

**DESIGN DRAWING 2 of 5**

Request Number:  
**PRJ-NORD-181515-R1**

**GENERAL SPECIFICATIONS:**

**HALO-LIT LETTERS:**

FACES:..... .125" ALUMINUM PAINTED TO MATCH PMS BLACK 7C SATIN FINISH  
 RETURNS:.. .063" X 3" DEEP ALUMINUM  
 BACKS: ..... .177" CLEAR LEXAN W/ 3M 3635-70 WHITE DIFFUSER FILM  
 ILLUM'N:..... PRINCIPAL LED'S  
 SPACERS:.. 1 1/2" PVC SPACERS PM TO PROVIDE COLOR

**ELECTRICAL SPECIFICATIONS:**

(428) PRINCIPAL QWIK MOD 3 (WHITE) LED (PL-QM3-TW200-P) = 286'-0"  
 (5) PRINCIPAL POWER SUPPLIES (PL-60-12-U) @ 1.1 AMPS EA.  
 (4) PRINCIPAL POWER SUPPLIES (PL-120-12-U) @ 2.2 AMPS EA.  
 (1) CUSTOMER PROVIDED 120V/20A/60HZ  
 DEDICATED CIRCUIT REQUIRED

TOTAL CIRCUIT LOAD:  
 14.3 AMPS @ 120 VAC

**GENERAL NOTES:**

- THIS SIGN IS INTENDED TO BE INSTALLED IN ACCORDANCE WITH THE REQUIREMENTS OF ARTICLE 600 OF THE NATIONAL ELECTRICAL CODE AND/OR OTHER APPLICABLE LOCAL CODES. THIS INCLUDES PROPER BONDING & GROUNDING OF THE SIGN
- BRANCH CIRCUIT:
  - ALL BRANCH CIRCUITS FOR SIGNS MUST BE TOTALLY DEDICATED TO SIGNS (INCLUDING DEDICATED GROUND AND DEDICATED NEUTRAL PER CIRCUIT).
  - SIGN CIRCUITS MUST NOT BE SHARED WITH OTHER LOADS SUCH AS LIGHTING, AIR CONDITIONING AND OTHER EQUIPMENT.
  - PROPERLY SIZED GROUND WIRE THAT CAN BE TRACKED TO THE BREAKER PANEL MUST BE PROVIDED.
- U.L. AND DATA LABELS REQUIRED
- SIGN LABEL TO INDICATE SIGN SUITABLE FOR WET, DAMP, OR DRY LOCATION
- SIGN SATISFIES ALL REQUIREMENTS OF TITLE 24.
- OUTDOOR SIGNAGE TO EMPLOY EITHER PHOTOCELL OR OUTDOOR ASTRONOMICAL TIMER

**COLOR SPECIFICATIONS:**

- PAINT: T/M PMS BLACK 7C SATIN FINISH
- CLEAR LEXAN
- VINYL: 3M #3635-70 WHITE DIFFUSER



1 FRONT VIEW @ HALO LIT CHANNEL LETTERS  
 Scale: 3/8" = 1'-0"

SIDE VIEW



**REVIEWED**  
 By Art Shimaoka at 12:58 pm, Jul 18, 2023

#	Part Number	Description	Qty	Units	Notes
<b>METALS</b>					
1	ALSH00047	.125" X 6" X 10' MILL FINISH ALUMINUM SHEET 5052-H32	2.75	EA	face
2	ALSH00024	.063" X 4" X 10' MILL FINISH ALUMINUM SHEET 5052-H32	1.25	EA	return
<b>COLOR / DECORATION</b>					
11	POCO00015	.177" X 100" CLEAR POLYCARBONATE COIL	20.00	FT	backs
12	VILK00004	48" 3M#3635-70 DIFFUSER WHITE 65% LIGHT MANAGEMENT FILM	38.00	FT	diffuser
13	PAXX00140	WHITE EPOXY PRIMER BASE EP-210W	2.75	QT	primer
14	PAXX00144	WHITE PAINT LEP	5.00	QT	lep
15	PAXX00160	PAINT	5.00	QT	paint
<b>ELECTRICAL</b>					
21	HEW00047	MULTI CORE RED AND BLACK JACKETED WIRE 14 AWG-CL3P	40.00	FT	wire
22	EILD01030	PRINCIPAL QWIK MOD 3 TRUE WHITE (PL-QM3-TW200-P)	286.00	FT	led
<b>HARDWARE</b>					
31	HMSC00075	#8 X 1/2" PHILLIPS PAN HEAD SHEET METAL SCREW ZINC-PLATED	312.00	EA	1/4 screw
<b>INSTALLATION HARDWARE</b>					
41	HECC00087	14" WALLBUSTER PASS THRU CONDUIT	13.00	EA	conduit
42	HENE00078	7" X 7" X 18" TRANSFORMER BOX UL	3.00	EA	transformer box
43	HESW00003	20A/ 125-277V TOGGLE AND RUBBER BOOT	3.00	EA	switch
44	EIPS00109	PRINCIPAL POWER SUPPLY PL-60-12-U (120V-277V)	5.00	EA	power supply
45	EIPS00098	PRINCIPAL #PL-120-12-U (110-277V) POWER SUPPLY.	4.00	EA	power supply
46	HMSC00146	1/4" X 3" HEX HEAD LAG SCREW ZINC-PLATED	35.00	EA	lag
47	HMWA00005	1/4" DIA FLAT SAE WASHER ZINC-PLATED	35.00	EA	washer
48	HMSC00141	3/8" X 3" HEX HEAD LAG SCREW ZINC-PLATED	27.00	EA	lag
49	HMWA00035	FLAT WASHER SAE 3/8" DIA ZINC PLATED	27.00	EA	washer
50	HEW00001	12 GA (109) STRANDED BLACK WIRE COIL	10.00	FT	wire
51	HEW00002	12 GA (109) STRANDED GREEN WIRE COIL	10.00	FT	wire
52	HEW00003	12 GA (109) STRANDED WHITE WIRE COIL	10.00	FT	wire
53	HEXX00005	33SC CLEAR SILICONE SEALANT	3.00	EA	sealant
54	PVPI00011	1-1/2" LONG NYLON UNTHREADED SPACER	35.00	EA	spacer
55	PVPI00015	3/4" OD X 1-1/2 WHITE NYLON SPACER	27.00	EA	spacer

**MFG TO INSTALL PICK-UPS AS REQUIRED**

As Primary Project Manager by my Signature I acknowledge that I have read and approve that the content and specifications of this document are accurate and ready for release to Production for Fabrication

<p><b>COAST SIGN</b>                  1500 W. Embassy St. Anaheim, CA 92802 714.520.9144</p>	Date: 07/13/2023	Project Name: NORDSTROM RACK	This is an original unpublished drawing created by Coast Sign, Inc. It is submitted for your personal use in conjunction with a project being planned for you by Coast Sign, Inc., And shall not be reproduced, used by or disclosed to any firm or corporation for any purpose whatsoever without written permission.	No.	Engineer	Date	ECO Description	<p><b>ENGINEERING DWG. 1 of 3</b></p> Product Number: <b>NORD-CLHR-00011</b> File Location: W:\NORDSTROM RACK\ENGINEERING\ ECO Level: 0000
	Scale: NOTED	Coast Sign Description (short): 108" / 21-5/8" HALO LIT CHANNEL LETTERS		1	art s	7/17/23	Changed paint color from Nr:2019 to PMS Black 7c	
	Drawn: JUAN GOMEZ	Customer Description (if applicable):		2				
	Sales: MARK REHNBERG	Client Approval: _____ Date: _____		3				
				4				
				5				
		6						

**EXISTING PHOTO - SIGN B**



**PHOTO ENHANCEMENT - SIGN B**

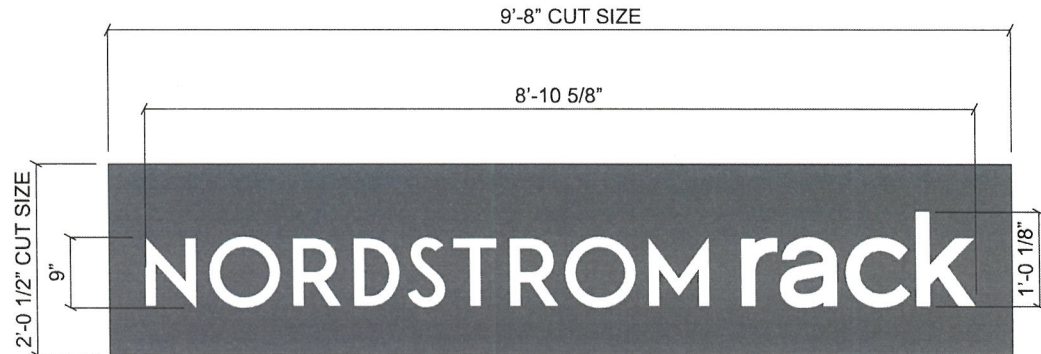

**(B) FRONT VIEW: REPLACEMENT FACE**  
Scale: 3/4" = 1'-0"

**GENERAL SPECIFICATIONS:**

FACES:..... .125" THK. ALUM. ROUTED FOR GRAPHICS PTM N201R9 GRAY  
BACKED UP WITH / WHITE ACRYLIC

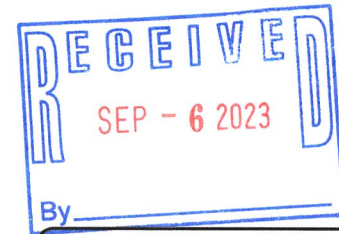

**COLOR SPECIFICATIONS:**

- WHITE ACRYLIC
- PAINT TO MATCH: N201R9 GRAY, SATIN FINISH

**CUSTOMER APPROVAL**

Customer Signature \_\_\_\_\_ Date \_\_\_\_\_

**COAST SIGN**

1500 W. Embossy St. Anaheim, CA 92802 714.520.9144

Date: 06-07-2023	Project Name: NORDSTROM RACK
Scale: NTS	Address: 1905 Scenic Hwy N Ste 5000
Drawn: HA	City / State / Zip: Snellville, GA 30078
PM: MR	Notes:

This is an original unpublished drawing created by Coast Sign, Inc. It is submitted for your personal use in conjunction with a project being planned for you by Coast Sign, Inc., And shall not be reproduced, used by or disclosed to any firm or corporation for any purpose whatsoever without written permission.

No.	Designer	Date	Revision Notes	No.	Designer	Date	Revision Notes
1	WA	06-23-23	Update: sign B & C cut size	7			
2				8			
3				9			
4				10			
5				11			
6				12			

**DESIGN DRAWING 4 of 5**

Request Number:  
**PRJ-NORD-181515-R1**

**EXISTING PHOTO - SIGN C**

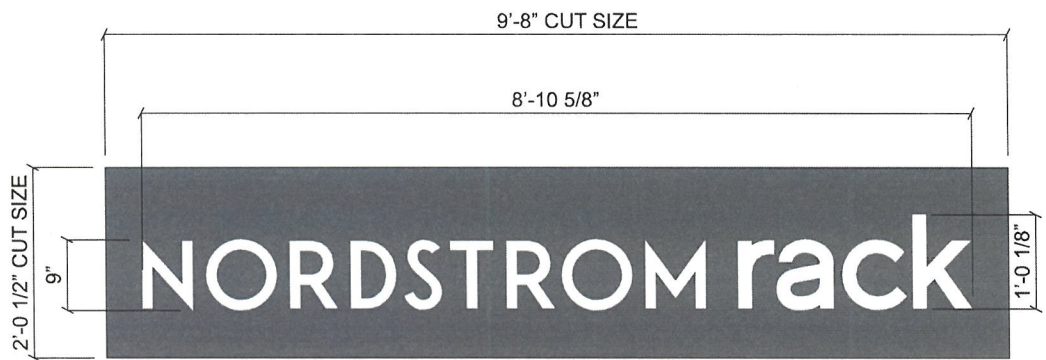

**PHOTO ENHANCEMENT - SIGN C**



**FRONT VIEW: REPLACEMENT FACE**

Scale: 3/4" = 1'-0"

**GENERAL SPECIFICATIONS:**

FACES:..... .125" THK. ALUM. ROUTED FOR GRAPHICS PTM N201R9 GRAY  
BACKED UP WITH / WHITE ACRYLIC



**COLOR SPECIFICATIONS:**

- WHITE ACRYLIC
- PAINT TO MATCH: N201R9 GRAY, SATIN FINISH

**CUSTOMER APPROVAL**

Customer Signature \_\_\_\_\_ Date \_\_\_\_\_

**COAST SIGN**

1500 W. Embassy St. Anaheim, CA 92802 714.520.9144

Date: 06-07-2023	Project Name: NORDSTROM RACK
Scale: NTS	Address: 1905 Scenic Hwy N Ste 5000
Drawn: HA	City / State / Zip: Snellville, GA 30078
PM: MR	Notes:

This is an original unpublished drawing created by Coast Sign, Inc. It is submitted for your personal use in conjunction with a project being planned for you by Coast Sign, Inc., And shall not be reproduced, used by or disclosed to any firm or corporation for any purpose whatsoever without written permission.

No.	Designer	Date	Revision Notes	No.	Designer	Date	Revision Notes
1	WA	06-23-23	Update: sign B & C cut size	7			
2				8			
3				9			
4				10			
5				11			
6				12			

**DESIGN DRAWING 5 of 5**  
Request Number:  
**PRJ-NORD-181515-R1**